

♩ = 100

Bass Oboe, Vocals

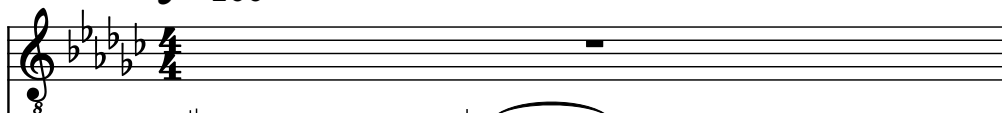

Soprano Saxophone, Synth

Brass, Brass

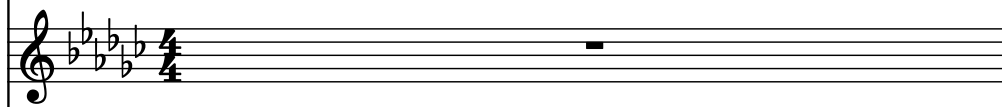

Pad Synthesizer, PolySynth

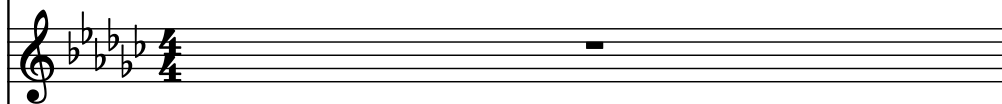

Fretless Electric Bass, Bass

Drumset, DRUMS

Drumset, Cymbals

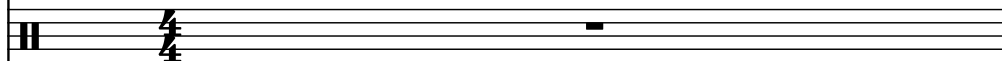

Drumset, Perc

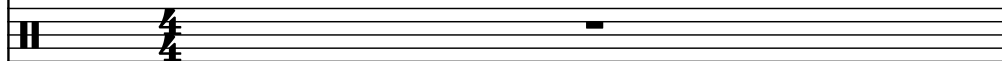

2

B. Ob.

S. Sax.

Br.

Synth.

Frtl. El. B.

D. Set

D. Set

D. Set

8

3

3

4

B. Ob.

S. Sax.

Br.

Synth.

Frtl. El. B.

D. Set

D. Set

D. Set

6

B. Ob.

S. Sax.

Br.

Synth.

Frtl. El. B.

D. Set

D. Set

D. Set

8

3

3

8

B. Ob.

S. Sax.

Br.

Synth.

Frtl. El. B.

D. Set

D. Set

D. Set

10

B. Ob.

S. Sax.

Br.

Synth.

Frtl. El. B.

D. Set

D. Set

D. Set

8

3

3

12

B. Ob.

S. Sax.

Br.

Synth.

Frtl. El. B.

D. Set

D. Set

D. Set

8

3

3

14

B. Ob.

S. Sax.

Br.

Synth.

Frtl. El. B.

D. Set

D. Set

D. Set

8

3

3 1

16

B. Ob.

S. Sax.

Br.

Synth.

Frtl. El. B.

D. Set

D. Set

D. Set

8

3

3

18

B. Ob.

S. Sax.

Br.

Synth.

Frtl. El. B.

D. Set

D. Set

D. Set

8

3

3

20

B. Ob.

S. Sax.

Br.

Synth.

Frtl. El. B.

D. Set

D. Set

D. Set

8

3

3

22

B. Ob.

S. Sax.

Br.

Synth.

Frtl. El. B.

D. Set

D. Set

D. Set

24

B. Ob.

S. Sax.

Br.

Synth.

Frtl. El. B.

D. Set

D. Set

D. Set

8

#

3

3

3

26

B. Ob.

S. Sax.

Br.

Synth.

Frtl. El. B.

D. Set

D. Set

D. Set

8

3

3 1

28

B. Ob.

S. Sax.

Br.

Synth.

Frtl. El. B.

D. Set

D. Set

D. Set

8

3

3

30

B. Ob.

S. Sax.

Br.

Synth.

Frtl. El. B.

D. Set

D. Set

D. Set

8

3

3

32

B. Ob.

S. Sax.

Br.

Synth.

Frtl. El. B.

D. Set

D. Set

D. Set

34

B. Ob.

S. Sax.

Br.

Synth.

Frtl. El. B.

D. Set

D. Set

D. Set

8

3

3

3

36

B. Ob.

S. Sax.

Br.

Synth.

Frtl. El. B.

D. Set

D. Set

D. Set

38

B. Ob.

S. Sax.

Br.

Synth.

Frtl. El. B.

D. Set

D. Set

D. Set

8

3

3

3

40

B. Ob.

S. Sax.

Br.

Synth.

Frtl. El. B.

D. Set

D. Set

D. Set

8

3

3

42

B. Ob.

S. Sax.

Br.

Synth.

Frtl. El. B.

D. Set

D. Set

D. Set

Pdf downloaded from [www.midicities.com](http://www.midicities.com)

46

B. Ob.

S. Sax.

Br.

Synth.

Frtl. El. B.

D. Set

D. Set

D. Set

8

3

3

48

B. Ob.

S. Sax.

Br.

Synth.

Frtl. El. B.

D. Set

D. Set

D. Set

50

B. Ob.

S. Sax.

Br.

Synth.

Frtl. El. B.

D. Set

D. Set

D. Set

8

3

3 1

52

52

B. Ob.

S. Sax.

Br.

Synth.

Frtl. El. B.

D. Set

D. Set

D. Set

54

B. Ob.

S. Sax.

Br.

Synth.

Frtl. El. B.

D. Set

D. Set

D. Set

8

3

3 1

56

B. Ob.

S. Sax.

Br.

Synth.

Frtl. El. B.

D. Set

D. Set

D. Set

58

B. Ob.

S. Sax.

Br.

Synth.

Frtl. El. B.

D. Set

D. Set

D. Set

60

B. Ob.

S. Sax.

Br.

Synth.

Frtl. El. B.

D. Set

D. Set

D. Set

8

3

3

62

B. Ob.

S. Sax.

Br.

Synth.

Frtl. El. B.

D. Set

D. Set

D. Set

8

3

3

64

64

B. Ob.

S. Sax.

Br.

Synth.

Frtl. El. B.

D. Set

D. Set

D. Set

8

3

3

66

B. Ob.

S. Sax.

Br.

Synth.

Frtl. El. B.

D. Set

D. Set

D. Set

8

3

3

68

B. Ob.

S. Sax.

Br.

Synth.

Frtl. El. B.

D. Set

D. Set

D. Set

70

B. Ob.

S. Sax.

Br.

Synth.

Frtl. El. B.

D. Set

D. Set

D. Set

72

B. Ob.

S. Sax.

Br.

Synth.

Frtl. El. B.

D. Set

D. Set

D. Set

8

3

3

74

B. Ob.

S. Sax.

Br.

Synth.

Frtl. El. B.

D. Set

D. Set

D. Set

8

3

3 1

76

B. Ob.

S. Sax.

Br.

Synth.

Frtl. El. B.

D. Set

D. Set

D. Set

8

3

3

78

B. Ob.

S. Sax.

Br.

Synth.

Frtl. El. B.

D. Set

D. Set

D. Set

Detailed description of the musical score: The score is for measures 78 and 79. The key signature is five flats (Bb, Eb, Ab, Db, Gb). The time signature is not explicitly shown but appears to be 4/4 based on the notation.   
 - **B. Ob. (Bassoon):** Measure 78 starts with a grace note on G4, followed by a quarter note on A4, an eighth note on Bb4, and a quarter note on C5. Measure 79 has a half note on Bb4.   
 - **S. Sax. (Soprano Saxophone):** Measure 78 has a half note on G#4. Measure 79 has a half note on G#4.   
 - **Br. (Trumpet):** Both measures 78 and 79 are empty.   
 - **Synth. (Synthesizer):** Measure 78 has a half note on Gb4. Measure 79 has a half note on Gb4.   
 - **Frtl. El. B. (Fretless Electric Bass):** Measure 78 has a half note on G2. Measure 79 has a half note on G2.   
 - **D. Set (Drum Set):** There are three staves. The top two staves show a pattern of eighth notes and quarter notes. The bottom staff shows a pattern of eighth notes and quarter notes.   
 - **Other:** There are some additional markings like '3' and '3' with a slur over them in the Frtl. El. B. staff in measure 79.

80

B. Ob.

S. Sax.

Br.

Synth.

Frtl. El. B.

D. Set

D. Set

D. Set

81

82

B. Ob.

S. Sax.

Br.

Synth.

Frtl. El. B.

D. Set

D. Set

D. Set

84

B. Ob.

S. Sax.

Br.

Synth.

Frtl. El. B.

D. Set

D. Set

D. Set

86

B. Ob.

S. Sax.

Br.

Synth.

Frtl. El. B.

D. Set

D. Set

D. Set

87

88

B. Ob.

S. Sax.

Br.

Synth.

Frtl. El. B.

D. Set

D. Set

D. Set

91

B. Ob.

S. Sax.

Br.

Synth.

Frtl. El. B.

D. Set

D. Set

D. Set

95

B. Ob.

S. Sax.

Br.

Synth.

Frtl. El. B.

D. Set

D. Set

D. Set

98

B. Ob.

S. Sax.

Br.

Synth.

Frtl. El. B.

D. Set

D. Set

D. Set

8

3

3

1

100

B. Ob.

S. Sax.

Br.

Synth.

Frtl. El. B.

D. Set

D. Set

D. Set

102

B. Ob.

S. Sax.

Br.

Synth.

Frtl. El. B.

D. Set

D. Set

D. Set

8

3

3

3

104

B. Ob.

S. Sax.

Br.

Synth.

Frtl. El. B.

D. Set

D. Set

D. Set

106

B. Ob.

S. Sax.

Br.

Synth.

Frtl. El. B.

D. Set

D. Set

D. Set

8

3

3

3

108

B. Ob.

S. Sax.

Br.

Synth.

Frtl. El. B.

D. Set

D. Set

D. Set

8

3

3

110

B. Ob.

S. Sax.

Br.

Synth.

Frtl. El. B.

D. Set

D. Set

D. Set

8

3

3

3

112

B. Ob.

S. Sax.

Br.

Synth.

Frtl. El. B.

D. Set

D. Set

D. Set

