

♩ = 52

English Horn, bass

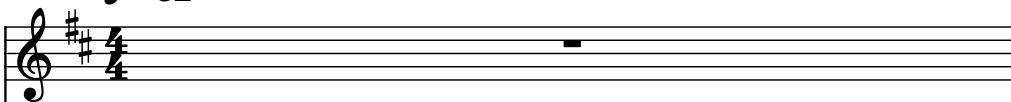

Baritone, double

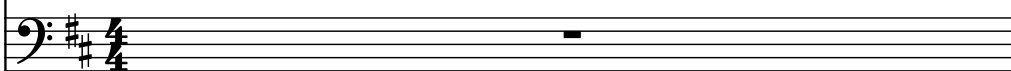

Alto Flute, pianorh

Don Robinson

B♭ Bass Clarinet, pianolh

Violins, Strings

Contrabasses, Strings

Timpani, timpani

Harpsichord, Harp Low

Harpsichord, Harp High

2

E. Hn.

Bar.

A. Fl.

B \flat B. Cl.

Vlins.

Cbs.

Timp.

Hch.

Hch.

3

E. Hn.

Bar.

A. Fl.

B \flat B. Cl.

Vlns.

Cbs.

Timp.

Hch.

Hch.

4

E. Hn.

Bar.

A. Fl.

B \flat B. Cl.

Vlins.

Cbs.

Timp.

Hch.

Hch.

6

- E. Hn.** (Euphonium): Treble clef, key of D major. Measure 6: quarter note D4, quarter rest. Measure 7: quarter note D4. Measure 8: quarter note E4, quarter note F#4. Measure 9: quarter note G4, quarter note A4.
- Bar.** (Baritone): Bass clef, key of D major. Measure 6: quarter note D3, quarter rest. Measure 7: quarter note D3. Measure 8: quarter note E3, quarter note F#3. Measure 9: quarter note G3, quarter note A3.
- A. Fl.** (Alto Flute): Treble clef, key of D major. Measure 6: eighth notes D4, E4, F#4, G4. Measure 7: eighth notes A4, B4, C5, D5. Measure 8: eighth notes E5, F#5, G5, A5. Measure 9: eighth notes B5, C6, D6, E6.
- Bb B. Cl.** (B-flat Basset Clarinet): Treble clef, key of D major. Measure 6: eighth notes D4, E4, F#4, G4. Measure 7: eighth notes A4, B4, C5, D5. Measure 8: eighth notes E5, F#5, G5, A5. Measure 9: eighth notes B5, C6, D6, E6.
- Vlins.** (Violins): Treble clef, key of D major. Measure 6: eighth notes D4, E4, F#4, G4. Measure 7: eighth notes A4, B4, C5, D5. Measure 8: eighth notes E5, F#5, G5, A5. Measure 9: eighth notes B5, C6, D6, E6.
- Cbs.** (Cello): Bass clef, key of D major. Measure 6: quarter note D3, quarter note E3. Measure 7: quarter note F#3, quarter note G3. Measure 8: quarter note A3, quarter note B3. Measure 9: quarter note C4, quarter note D4.
- Timp.** (Timpani): Bass clef, key of D major. Measure 6: quarter rest. Measure 7: quarter rest. Measure 8: quarter rest. Measure 9: quarter rest.
- Hch.** (Harp): Two staves, bass clef, key of D major. Measure 6: quarter note D3, quarter note E3. Measure 7: quarter note F#3, quarter note G3. Measure 8: quarter note A3, quarter note B3. Measure 9: quarter note C4, quarter note D4.

7

E. Hn.

Bar.

A. Fl.

B \flat B. Cl.

Vlns.

Cbs.

Timp.

Hch.

Hch.

9

11

13

- E. Hn.** (E-flat Horn): Treble clef, key of D major. Measure 13: Quarter note D5, eighth notes E5-F5, quarter note G5, quarter note A5, quarter note B5, quarter note C6. Measure 14: Quarter note B5, quarter note A5, quarter note G5, quarter note F5, quarter note E5, quarter note D5.
- Bar.** (Baritone): Bass clef, key of D major. Measure 13: Quarter note D4, eighth notes E4-F4, quarter note G4, quarter note A4, quarter note B4, quarter note C5. Measure 14: Quarter note B4, quarter note A4, quarter note G4, quarter note F4, quarter note E4, quarter note D4.
- A. Fl.** (Alto Flute): Treble clef, key of D major. Measure 13: Quarter note D5, eighth notes E5-F5, quarter note G5, quarter note A5, quarter note B5, quarter note C6. Measure 14: Quarter note B5, quarter note A5, quarter note G5, quarter note F5, quarter note E5, quarter note D5.
- Bb B. Cl.** (B-flat Basset Horn): Treble clef, key of D major. Measure 13: Quarter note D5, eighth notes E5-F5, quarter note G5, quarter note A5, quarter note B5, quarter note C6. Measure 14: Quarter note B5, quarter note A5, quarter note G5, quarter note F5, quarter note E5, quarter note D5.
- Vlns.** (Violins): Treble clef, key of D major. Measure 13: Quarter note D5, eighth notes E5-F5, quarter note G5, quarter note A5, quarter note B5, quarter note C6. Measure 14: Quarter note B5, quarter note A5, quarter note G5, quarter note F5, quarter note E5, quarter note D5.
- Cbs.** (Cellos): Bass clef, key of D major. Measure 13: Quarter note D4, eighth notes E4-F4, quarter note G4, quarter note A4, quarter note B4, quarter note C5. Measure 14: Quarter note B4, quarter note A4, quarter note G4, quarter note F4, quarter note E4, quarter note D4.
- Timp.** (Timpani): Bass clef, key of D major. Measure 13: Quarter rest. Measure 14: Quarter rest.
- Hch.** (Harp): Bass clef, key of D major. Measure 13: Quarter note D4, eighth notes E4-F4, quarter note G4, quarter note A4, quarter note B4, quarter note C5. Measure 14: Quarter note B4, quarter note A4, quarter note G4, quarter note F4, quarter note E4, quarter note D4.
- Hch.** (Harp): Treble clef, key of D major. Measure 13: Quarter note D5, eighth notes E5-F5, quarter note G5, quarter note A5, quarter note B5, quarter note C6. Measure 14: Quarter note B5, quarter note A5, quarter note G5, quarter note F5, quarter note E5, quarter note D5.

15

E. Hn.

Bar.

A. Fl.

B \flat B. Cl.

Vlns.

Cbs.

Timp.

Hch.

Hch.

17

20

E. Hn.

Bar.

A. Fl.

B \flat B. Cl.

Vlms.

Cbs.

Timp.

Hch.

Hch.

13 ♩ = 52

♩ = 8

♩ = 11

♩ = 14

♩ = 16

♩ = 19

♩ = 21

♩ = 22

♩ = 23

♩ = 24

♩ = 25

♩ = 26

♩ = 27

♩ = 28

♩ = 29

♩ = 30

♩ = 31

♩ = 32

♩ = 33

♩ = 34

♩ = 35

♩ = 36

♩ = 37

♩ = 38

♩ = 39

♩ = 40

♩ = 41

♩ = 42

♩ = 43

♩ = 44

♩ = 45

♩ = 46

♩ = 47

♩ = 48

♩ = 49

♩ = 50

♩ = 51

♩ = 52

♩ = 53

23

E. Hn.

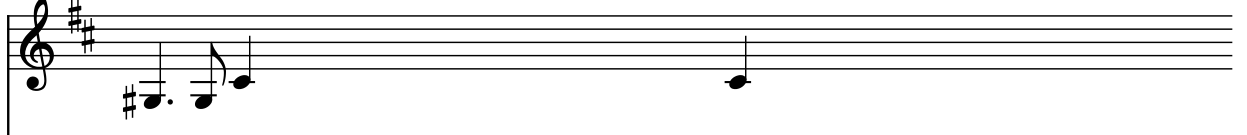

Bar.

A. Fl.

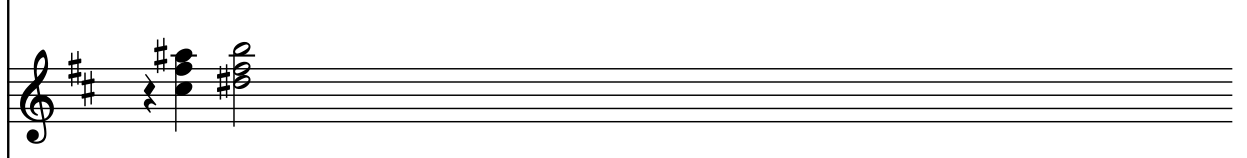

B♭ B. Cl.

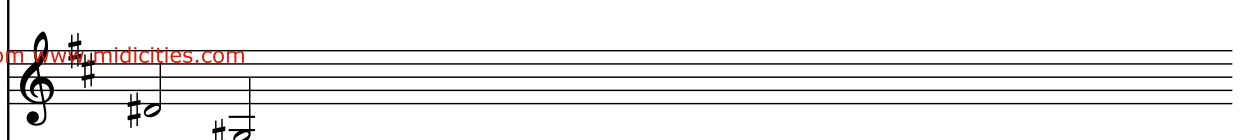

24

$\text{♩} = 52$
 $\text{♩} = 51$
 $\text{♩} = 53$

E. Hn.

Bar.

A. Fl.

B \flat B. Cl.

Vlms.

Cbs.

Timp.

Hch.

Hch.

25

26

E. Hn.

Bar.

A. Fl.

B \flat B. Cl.

Vlins.

Cbs.

Timp.

Hch.

Hch.

27

27

E. Hn.

Bar.

A. Fl.

B \flat B. Cl.

Vlrs.

Cbs.

Timp.

Hch.

Hch.
