

♩ = 131

Bass Guitar, Bass

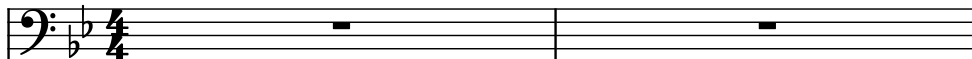

Hammond Organ, Organ

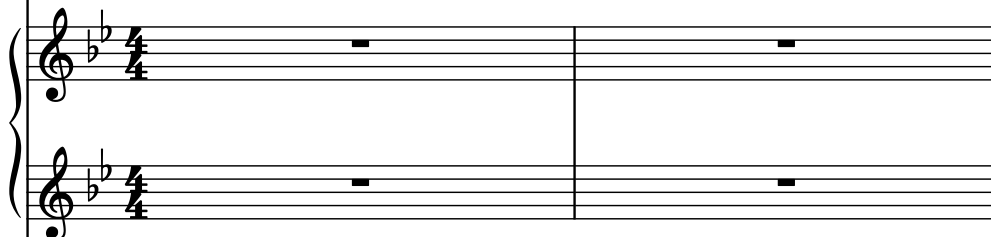

Electric Guitar, Elec guitar

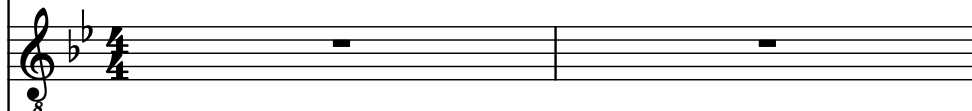

Electric Guitar, Guitar solo

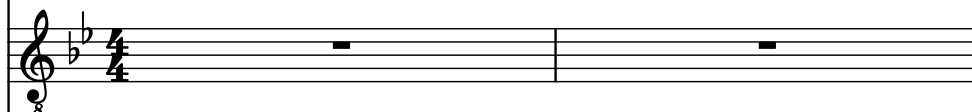

Acoustic Guitar, mute guitar

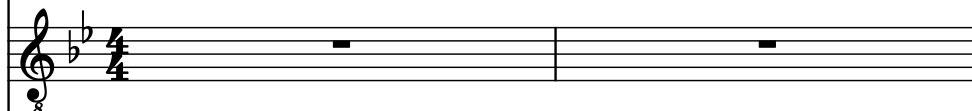

Piano

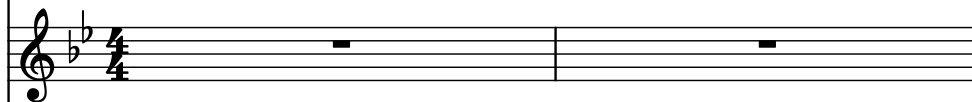

Trombone

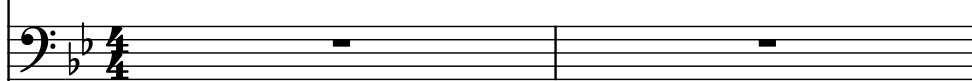

B♭ Trumpet, Trumpet

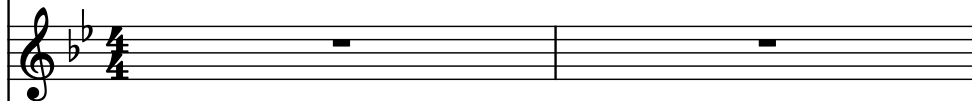

Oboe, Oboe

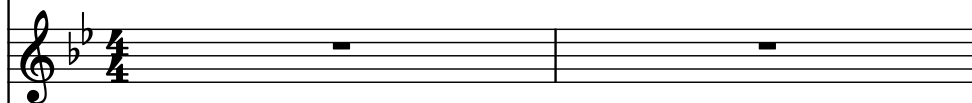

Drumset

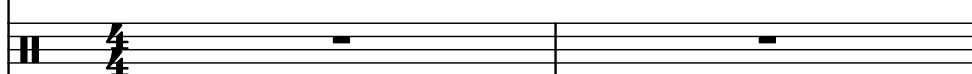

Drumset, Drums

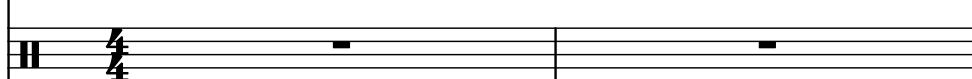

Violin, Strings1

Violin, Strings2

Contrabass, Contra bass

B. Guit.

Hm. Org.

El. Guit.

El. Guit.

Guit.

Pno.

Tbn.

Bb Tpt.

Ob.

D. Set

D. Set

Vln.

Vln.

Cb.

2

B. Guit.

Hm. Org.

El. Guit.

El. Guit.

Guit.

Pno.

Tbn.

Bb Tpt.

Ob.

D. Set

D. Set

Vln.

Vln.

Cb.

B. Guit.

Hm. Org.

El. Guit.

El. Guit.

Guit.

Pno.

Tbn.

Bb Tpt.

Ob.

D. Set

D. Set

Vln.

Vln.

Cb.

Pdf downloaded from www.midicities.com

B. Guit.

Hm. Org.

El. Guit.

El. Guit.

Guit.

Pno.

Tbn.

Bb Tpt.

Ob.

D. Set

D. Set

Vln.

Vln.

Cb.

6

16

B. Guit.

Hm. Org.

El. Guit.

El. Guit.

Guit.

Pno.

Tbn.

Bb Tpt.

Ob.

D. Set

D. Set

Vln.

Vln.

Cb.

B. Guit.

Hm. Org.

El. Guit.

El. Guit.

Guit.

Pno.

Tbn.

B \flat Tpt.

Ob.

D. Set

D. Set

Vln.

Vln.

Cb.

Pdf downloaded from www.midicities.com

B. Guit.

Hm. Org.

El. Guit.

El. Guit.

Guit.

Pno.

Tbn.

B \flat Tpt.

Ob.

D. Set

D. Set

Vln.

Vln.

Cb.

Rehearsal mark 10. The score is for a 12-piece ensemble. The instruments are: Bass Guitar (B. Guit.), Harmonium Organ (Hm. Org.), two Electric Guitars (El. Guit.), Guitar (Guit.), Piano (Pno.), Trombone (Tbn.), B-flat Trumpet (Bb Tpt.), Oboe (Ob.), two Drums (D. Set), Violin (Vln.), and Cello (Cb.). The key signature is B-flat major (two flats). The time signature is 4/4. The score consists of three measures. The Bass Guitar has a melodic line. The Harmonium Organ has a simple accompaniment. The Electric Guitars are silent. The Guitar has a complex accompaniment with many beamed sixteenth notes. The Piano has a steady accompaniment of chords. The Trombone, B-flat Trumpet, Oboe, and Cello are silent. The two Drums have a simple rhythm. The Violin has a simple accompaniment.

B. Guit.

Hm. Org.

El. Guit.

El. Guit.

Guit.

Pno.

Tbn.

Bb Tpt.

Ob.

D. Set

D. Set

Vln.

Vln.

Cb.

27

B. Guit.

Hm. Org.

El. Guit.

El. Guit.

Guit.

Pno.

Tbn.

B \flat Tpt.

Ob.

D. Set

D. Set

Vln.

Vln.

Cb.

32

B. Guit.

Hm. Org.

El. Guit.

El. Guit.

Guit.

Pno.

Tbn.

Bb Tpt.

Ob.

D. Set

D. Set

Vln.

Vln.

Cb.

32

B. Guit.

Hm. Org.

El. Guit.

El. Guit.

Guit.

Pno.

Tbn.

Bb Tpt.

Ob.

D. Set

D. Set

Vln.

Vln.

Cb.

34

36

B. Guit.

Hm. Org.

El. Guit.

El. Guit.

Guit.

Pno.

Tbn.

Bb Tpt.

Ob.

D. Set

D. Set

Vln.

Vln.

Cb.

B. Guit.

Hm. Org.

El. Guit.

El. Guit.

Guit.

Pno.

Tbn.

Bb Tpt.

Ob.

D. Set

D. Set

Vln.

Vln.

Cb.

38

40

B. Guit.

Hm. Org.

El. Guit.

El. Guit.

Guit.

Pno.

Tbn.

Bb Tpt.

Ob.

D. Set

D. Set

Vln.

Vln.

Cb.

B. Guit.

Hm. Org.

El. Guit.

El. Guit.

Guit.

Pno.

Tbn.

Bb Tpt.

Ob.

D. Set

D. Set

Vln.

Vln.

Cb.

45

B. Guit.

Hm. Org.

El. Guit.

El. Guit.

Guit.

Pno.

Tbn.

B \flat Tpt.

Ob.

D. Set

D. Set

Vln.

Vln.

Cb.

B. Guit.

Hm. Org.

El. Guit.

El. Guit.

Guit.

Pno.

Tbn.

Bb Tpt.

Ob.

D. Set

D. Set

Vln.

Vln.

Cb.

48

51

B. Guit.

Hm. Org.

El. Guit.

El. Guit.

Guit.

Pno.

Tbn.

Bb Tpt.

Ob.

D. Set

D. Set

Vln.

Vln.

Cb.

B. Guit.

Hm. Org.

El. Guit.

El. Guit.

Guit.

Pno.

Tbn.

Bb Tpt.

Ob.

D. Set

D. Set

Vln.

Vln.

Cb.

53

56

B. Guit.

Hm. Org.

El. Guit.

El. Guit.

Guit.

Pno.

Tbn.

Bb Tpt.

Ob.

D. Set

D. Set

Vln.

Vln.

Cb.

56

B. Guit.

Hm. Org.

El. Guit.

El. Guit.

Guit.

Pno.

Tbn.

Bb Tpt.

Ob.

D. Set

D. Set

Vln.

Vln.

Cb.

59

61

B. Guit.

Hm. Org.

El. Guit.

El. Guit.

Guit.

Pno.

Tbn.

Bb Tpt.

Ob.

D. Set

D. Set

Vln.

Vln.

Cb.

61

B. Guit.

Hm. Org.

El. Guit.

El. Guit.

Guit.

Pno.

Tbn.

Bb Tpt.

Ob.

D. Set

D. Set

Vln.

Vln.

Cb.

63

65

B. Guit.

Hm. Org.

El. Guit.

El. Guit.

Guit.

Pno.

Tbn.

Bb Tpt.

Ob.

D. Set

D. Set

Vln.

Vln.

Cb.

B. Guit.

Hm. Org.

El. Guit.

El. Guit.

Guit.

Pno.

Tbn.

Bb Tpt.

Ob.

D. Set

D. Set

Vln.

Vln.

Cb.

68

70

B. Guit.

Hm. Org.

El. Guit.

El. Guit.

Guit.

Pno.

Tbn.

Bb Tpt.

Ob.

D. Set

D. Set

Vln.

Vln.

Cb.

70

B. Guit.

Hm. Org.

El. Guit.

El. Guit.

Guit.

Pno.

Tbn.

B \flat Tpt.

Ob.

D. Set

D. Set

Vln.

Vln.

Cb.

The musical score for page 72 is written for a large ensemble. The instruments and their parts are as follows:

74

B. Guit.

Hm. Org.

El. Guit.

El. Guit.

Guit.

Pno.

Tbn.

Bb Tpt.

Ob.

D. Set

D. Set

Vln.

Vln.

Cb.

74

B. Guit.

Hm. Org.

El. Guit.

El. Guit.

Guit.

Pno.

Tbn.

Bb Tpt.

Ob.

D. Set

D. Set

Vln.

Vln.

Cb.

77

80

B. Guit.

Hm. Org.

El. Guit.

El. Guit.

Guit.

Pno.

Tbn.

Bb Tpt.

Ob.

D. Set

D. Set

Vln.

Vln.

Cb.

B. Guit.

Hm. Org.

El. Guit.

El. Guit.

Guit.

Pno.

Tbn.

B \flat Tpt.

Ob.

D. Set

D. Set

Vln.

Vln.

Cb.

84

B. Guit.

Hm. Org.

El. Guit.

El. Guit.

Guit.

Pno.

Tbn.

B \flat Tpt.

Ob.

D. Set

D. Set

Vln.

Vln.

Cb.

84

B. Guit.

Hm. Org.

El. Guit.

El. Guit.

Guit.

Pno.

Tbn.

Bb Tpt.

Ob.

D. Set

D. Set

Vln.

Vln.

Cb.

87

90

B. Guit.

Hm. Org.

El. Guit.

El. Guit.

Guit.

Pno.

Tbn.

Bb Tpt.

Ob.

D. Set

D. Set

Vln.

Vln.

Cb.

B. Guit.

Hm. Org.

El. Guit.

El. Guit.

Guit.

Pno.

Tbn.

Bb Tpt.

Ob.

D. Set

D. Set

Vln.

Vln.

Cb.

Rehearsal mark 38 is indicated by a double bar line and the number 38 in the Hm. Org. staff.

Pdf downloaded from www.midicities.com

B. Guit.

Hm. Org.

El. Guit.

El. Guit.

Guit.

Pno.

Tbn.

Bb Tpt.

Ob.

D. Set

D. Set

Vln.

Vln.

Cb.

99

B. Guit.

Hm. Org.

El. Guit.

El. Guit.

Guit.

Pno.

Tbn.

Bb Tpt.

Ob.

D. Set

D. Set

Vln.

Vln.

Cb.

99

B. Guit.

Hm. Org.

El. Guit.

El. Guit.

Guit.

Pno.

Tbn.

Bb Tpt.

Ob.

D. Set

D. Set

Vln.

Vln.

Cb.

102

B. Guit.

Hm. Org.

El. Guit.

El. Guit.

Guit.

Pno.

Tbn.

Bb Tpt.

Ob.

D. Set

D. Set

Vln.

Vln.

Cb.

B. Guit.

Hm. Org.

El. Guit.

El. Guit.

Guit.

Pno.

Tbn.

Bb Tpt.

Ob.

D. Set

D. Set

Vln.

Vln.

Cb.

110

B. Guit.

Hm. Org.

El. Guit.

El. Guit.

Guit.

Pno.

Tbn.

Bb Tpt.

Ob.

D. Set

D. Set

Vln.

Vln.

Cb.

B. Guit.

Hm. Org.

El. Guit.

El. Guit.

Guit.

Pno.

Tbn.

Bb Tpt.

Ob.

D. Set

D. Set

Vln.

Vln.

Cb.

116

B. Guit.

Hm. Org.

El. Guit.

El. Guit.

Guit.

Pno.

Tbn.

Bb Tpt.

Ob.

D. Set

D. Set

Vln.

Vln.

Cb.

B. Guit.

Hm. Org.

El. Guit.

El. Guit.

Guit.

Pno.

Tbn.

Bb Tpt.

Ob.

D. Set

D. Set

Vln.

Vln.

Cb.

119

121

B. Guit.

Hm. Org.

El. Guit.

El. Guit.

Guit.

Pno.

Tbn.

Bb Tpt.

Ob.

D. Set

D. Set

Vln.

Vln.

Cb.

121

B. Guit.

Hm. Org.

El. Guit.

El. Guit.

Guit.

Pno.

Tbn.

Bb Tpt.

Ob.

D. Set

D. Set

Vln.

Vln.

Cb.

124

126

B. Guit.

Hm. Org.

El. Guit.

El. Guit.

Guit.

Pno.

Tbn.

Bb Tpt.

Ob.

D. Set

D. Set

Vln.

Vln.

Cb.

Rehearsal mark 126 is indicated at the beginning of the first staff. The score is in 4/4 time and B-flat major. The B. Guit. part has a complex melodic line with many accidentals. The Hm. Org. part has a steady accompaniment with triplets. The El. Guit. part has a melodic line with many accidentals. The other instruments are mostly silent or have simple accompaniment. The score is in 4/4 time and B-flat major.

B. Guit.

Hm. Org.

El. Guit.

El. Guit.

Guit.

Pno.

Tbn.

Bb Tpt.

Ob.

D. Set

D. Set

Vln.

Vln.

Cb.

129

132

♩ = 120

B. Guit.

Hm. Org.

El. Guit.

El. Guit.

Guit.

Pno.

Tbn.

B♭ Tpt.

Ob.

D. Set

D. Set

Vln.

Vln.

Cb.

B. Guit.

Hm. Org.

El. Guit.

El. Guit.

Guit.

Pno.

Tbn.

Bb Tpt.

Ob.

D. Set

D. Set

Vln.

Vln.

Cb.
