

♩ = 110

Vibraphone, vibes

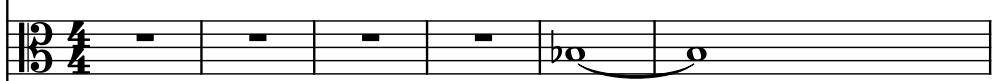

Violas, strings

Bass Synthesizer, BASS

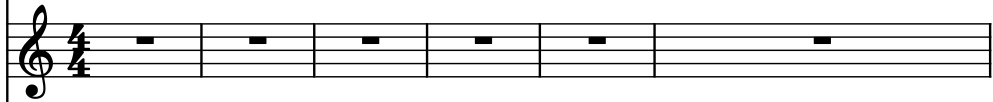

Saw Synthesizer, nee naa

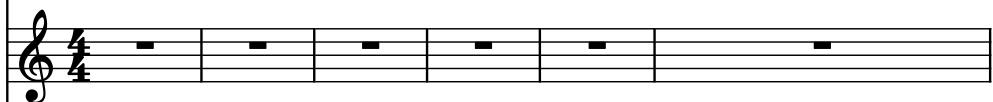

Electric Piano, Epiano

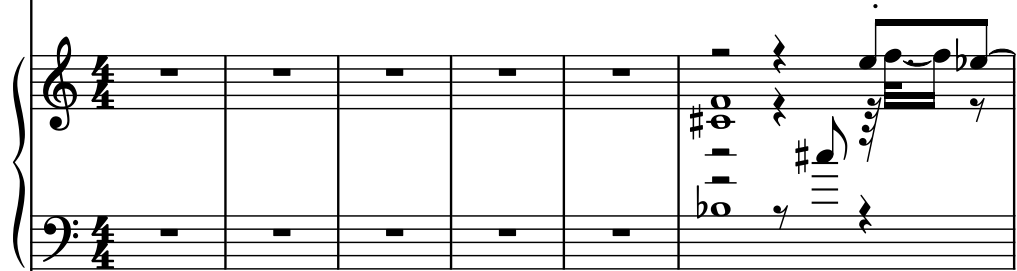

Harmonica, Harmonica solo

Piano, Piano

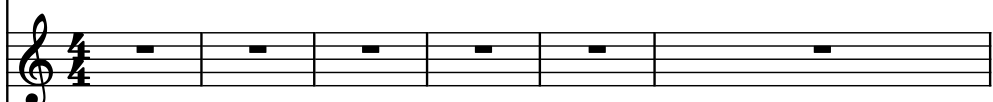

Effect Synthesizer, magic

Electric Guitar, guitar jive

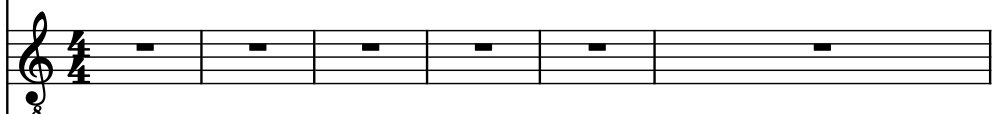

Drumset, Drums

Bass Synthesizer, vocals

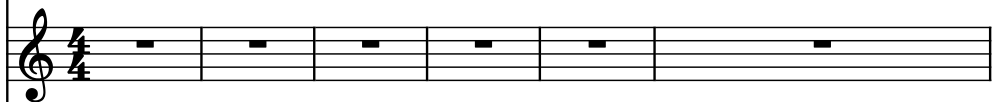

Vibraphone, mel c & b

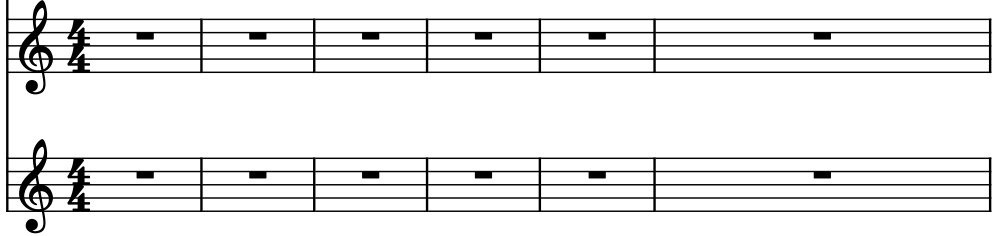

7

Vib.

Vlas.

Synth.

Synth.

El. Pno.

Harm.

Pno.

Synth.

El. Guit.

D. Set

Synth.

Vib.

Vib.

9

Vib.

Vlas.

Synth.

Synth.

El. Pno.

Harm.

Pno.

Synth.

El. Guit.

D. Set

Synth.

Vib.

7

9

5

8

10

Vib.

Vlas.

Synth.

Synth.

El. Pno.

Harm.

Pno.

Synth.

El. Guit.

D. Set

Synth.

Synth.

Vib.

Downloaded from [www.midicities.com](http://www.midicities.com)

11

Vib.

Vlas.

Synth.

Synth.

El. Pno.

Harm.

Pno.

Synth.

El. Guit.

D. Set

Synth.

Vib.

14

Vib.

Vlas.

Synth.

Synth.

El. Pno.

Harm.

Pno.

Synth.

El. Guit.

D. Set

Synth.

Vib.

8

3

16

18

Vib.

Vlas.

Synth.

Synth.

El. Pno.

Harm.

Pno.

Synth.

El. Guit.

D. Set

Synth.

Vib.

8

20

Vib.

Vlas.

Synth.

Synth.

El. Pno.

Harm.

Pno.

Synth.

El. Guit.

D. Set

Synth.

Vib.

22

Vib.

Vlas.

Synth.

Synth.

El. Pno.

Harm.

Pno.

Synth.

El. Guit.

D. Set

Synth.

Vib.

Vib.

24

Vib.

Vlas.

Synth.

Synth.

El. Pno.

Harm.

Pno.

Synth.

El. Guit.

D. Set

Synth.

Vib.

26

28

Vib.

Vlas.

Synth.

Synth.

El. Pno.

Harm.

Pno.

Synth.

El. Guit.

D. Set

Synth.

Vib.

30

Vib.

Vlas.

Synth.

Synth.

El. Pno.

Harm.

Pno.

Synth.

El. Guit.

D. Set

Synth.

Vib.

32

Vib.

Vlas.

Synth.

Synth.

El. Pno.

Harm.

Pno.

Synth.

El. Guit.

D. Set

Synth.

Vib.

34

Vib.

Vlas.

Synth.

Synth.

El. Pno.

Harm.

Pno.

Synth.

El. Guit.

D. Set

Synth.

Vib.

1

39

Vib.

Vlas.

Synth.

Synth.

El. Pno.

Harm.

Pno.

Synth.

El. Guit.

D. Set

Synth.

Vib.

42

- Vib.**: Two staves, both containing whole rests for both measures.
- Synth.**: Two staves. The upper staff (bass clef) has a whole rest in measure 42 and a descending eighth-note scale in measure 43. The lower staff (treble clef) has a whole rest in measure 42 and a descending eighth-note scale in measure 43.
- El. Pno.**: A grand staff. The upper staff (treble clef) has a whole rest in measure 42 and a whole note in measure 43. The lower staff (bass clef) has a whole note in measure 42 and a whole note in measure 43.
- Pno.**: One staff. Measure 42 contains a whole note chord. Measure 43 contains a whole note chord.
- D. Set**: One staff. Measure 42 contains a whole note chord. Measure 43 contains a whole note chord.
- Synth.**: One staff. Measure 42 contains a whole note chord. Measure 43 contains a whole note chord.
- Vib.**: Two staves. The upper staff (treble clef) has a whole rest in measure 42 and a whole note in measure 43. The lower staff (bass clef) has a whole note in measure 42 and a whole note in measure 43.

44

Vib.

Vlas.

Synth.

Synth.

El. Pno.

Harm.

Pno.

Synth.

El. Guit.

D. Set

Synth.

Vib.

46

Vib.

Vlas.

Synth.

Synth.

El. Pno.

Harm.

Pno.

Synth.

El. Guit.

D. Set

Synth.

Vib.

48

Vib.

Vlas.

Synth.

Synth.

El. Pno.

Harm.

Pno.

Synth.

El. Guit.

D. Set

Synth.

Vib.

50

Vib.

Vlas.

Synth.

Synth.

El. Pno.

Harm.

Pno.

Synth.

El. Guit.

D. Set

Synth.

Vib.

52

Vib.

Vlas.

Synth.

Synth.

El. Pno.

Harm.

Pno.

Synth.

El. Guit.

D. Set

Synth.

Vib.

54

56

Vib.

Vlas.

Synth.

Synth.

El. Pno.

Harm.

Pno.

Synth.

El. Guit.

D. Set

Synth.

Vib.

58

60

Vib.

Vlas.

Synth.

Synth.

El. Pno.

Harm.

Pno.

Synth.

El. Guit.

D. Set

Synth.

Vib.

63

63

Vib.

Vlas.

Synth.

Synth.

El. Pno.

Harm.

Pno.

Synth.

El. Guit.

D. Set

Synth.

Vib.

66

Vib.

Vlas.

Synth.

Synth.

El. Pno.

Harm.

Pno.

Synth.

El. Guit.

D. Set

Synth.

Vib.

- Vib.**: Two staves at the top, both showing whole rests.
- Vlas.**: A single staff below the first Vibraphone, also showing a whole rest.
- Synth.**: Two staves. The upper staff is in bass clef and contains a complex sequence of chords and single notes. The lower staff is in treble clef and contains a melodic line with some ties.
- El. Pno.**: A grand staff (treble and bass clefs). The treble staff has whole rests. The bass staff contains a few chords, including one with a sharp sign.
- Harm.**: A single staff in treble clef with a whole rest.
- Pno.**: A single staff in treble clef containing a few chords and a final whole note.
- Synth.**: A single staff in treble clef with a whole rest.
- El. Guit.**: A single staff in treble clef with a whole rest.
- D. Set**: A single staff in treble clef with a drum kit notation, including various rhythmic patterns and rests.
- Synth.**: A single staff in treble clef containing a melodic line with some ties.
- Vib.**: A single staff at the bottom in treble clef containing a melodic line with some ties.

68

68

Vib.

Vlas.

Synth.

Synth.

El. Pno.

Harm.

Pno.

Synth.

El. Guit.

D. Set

Synth.

Vib.

70

Vib.

Vlas.

Synth.

Synth.

El. Pno.

Harm.

Pno.

Synth.

El. Guit.

D. Set

Synth.

Vib.

8

3

72

Vib.

Vlas.

Synth.

Synth.

El. Pno.

Harm.

Pno.

Synth.

El. Guit.

D. Set

Synth.

Vib.

74

76

78

Vib.

Vlas.

Synth.

Synth.

El. Pno.

Harm.

Pno.

Synth.

El. Guit.

D. Set

Synth.

Vib.

80

Vib.

Vlas.

Synth.

Synth.

El. Pno.

Harm.

Pno.

Synth.

El. Guit.

D. Set

Synth.

Vib.

Vib.

83

Vib.

Vlas.

Synth.

Synth.

El. Pno.

Harm.

Pno.

Synth.

El. Guit.

D. Set

Synth.

Vib.

86

86

Vib.

Vlas.

Synth.

Synth.

El. Pno.

Harm.

Pno.

Synth.

El. Guit.

D. Set

Synth.

Vib.

88

Vib.

Vlas.

Synth.

Synth.

El. Pno.

Harm.

Pno.

Synth.

El. Guit.

D. Set

Synth.

Vib.

89

90

90

Vib.

Vlas.

Synth.

Synth.

El. Pno.

Harm.

Pno.

Synth.

El. Guit.

D. Set

Synth.

Vib.

92

Measure 92: Vib. and Vlas. have whole rests. Synth. has a whole rest. El. Pno. has a whole rest. Harm. has a whole rest. Pno. has a whole rest. Synth. has a whole rest. El. Guit. has a whole rest. D. Set has a whole rest. Synth. has a whole rest. Vib. has a whole rest.

Measure 93: Vib. and Vlas. have whole rests. Synth. has a whole rest. El. Pno. has a whole rest. Harm. has a whole rest. Pno. has a whole rest. Synth. has a whole rest. El. Guit. has a whole rest. D. Set has a whole rest. Synth. has a whole rest. Vib. has a whole rest.

94

- Vib.
- Vlas.
- Synth.
- Synth.
- El. Pno.
- Harm.
- Pno.
- Synth.
- El. Guit.
- D. Set
- Synth.
- Vib.

96

- Vib.
- Vlas.
- Synth.
- Synth.
- El. Pno.
- Harm.
- Pno.
- Synth.
- El. Guit.
- D. Set
- Synth.
- Vib.

98

- System 1:**
  - Vib.** (Vibraphone): Two staves, both showing whole notes.
  - Vlas.** (Vlas): One staff, showing a series of eighth notes.
  - Synth.** (Synthesizer): Two staves, showing a complex melodic line with various notes and rests.
  - El. Pno.** (Electric Piano): Two staves, showing a series of chords and notes.
- System 2:**
  - Harm.** (Harp): Two staves, both showing whole notes.
  - Pno.** (Piano): One staff, showing a series of notes and rests.
  - Synth.** (Synthesizer): Two staves, showing a complex melodic line with various notes and rests.
  - El. Guit.** (Electric Guitar): Two staves, both showing whole notes.
  - D. Set** (Drum Set): One staff, showing a series of rhythmic patterns.
  - Synth.** (Synthesizer): Two staves, showing a complex melodic line with various notes and rests.
  - Vib.** (Vibraphone): Two staves, showing a series of notes and rests.

100

Vib.

Vlas.

Synth.

Synth.

El. Pno.

Harm.

Pno.

Synth.

El. Guit.

D. Set

Synth.

Vib.

8