

♩ = 120

Drumset, Drums

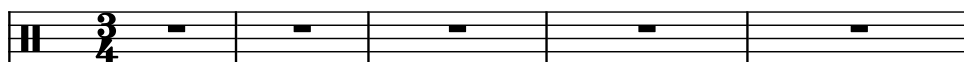

Piano, PickBass

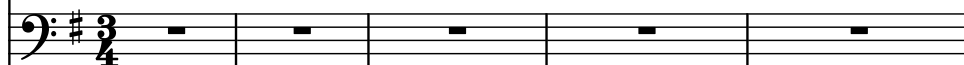

Contrabass, WoodBass

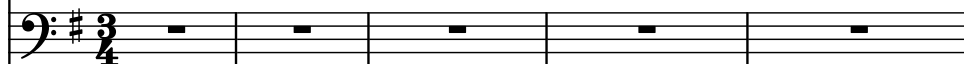

Percussive Organ, Organ17

Hammond Organ, Organ16

Organ, Church Organ

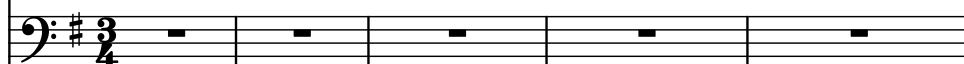

Saw Synthesizer, SaLead

Saw Synthesizer, SawLead

Hammond Organ, Draw Organ

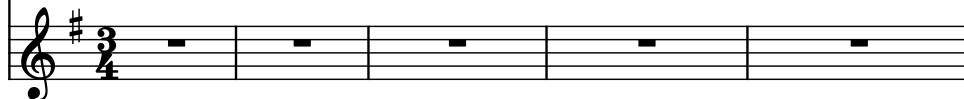

6

D. Set

Pno.

Cb.

Perc. Org.

Hm. Org.

Org.

Synth.

Synth.

Hm. Org.

10

D. Set

Pno.

Cb.

Perc. Org.

Hm. Org.

Org.

Synth.

Synth.

Hm. Org.

13

D. Set

Pno.

Cb.

Perc. Org.

Hm. Org.

Org.

Synth.

Synth.

Hm. Org.

15

D. Set

Pno.

Cb.

Perc. Org.

Hm. Org.

Org.

Synth.

Synth.

Hm. Org.

17

D. Set

Pno.

Cb.

Perc. Org.

Hm. Org.

Org.

Synth.

Synth.

Hm. Org.

- Measure 17:**
- Measure 18:**

19

D. Set

Pno.

Cb.

Perc. Org.

Hm. Org.

Org.

Synth.

Synth.

Hm. Org.

20

D. Set

Pno.

Cb.

Perc. Org.

Hm. Org.

Org.

Synth.

Synth.

Hm. Org.

21

D. Set

Pno.

Cb.

Perc. Org.

Hm. Org.

Org.

Synth.

Synth.

Hm. Org.

23

D. Set

Pno.

Cb.

Perc. Org.

Hm. Org.

Org.

Synth.

Synth.

Hm. Org.

24

D. Set

Pno.

Cb.

Perc. Org.

Hm. Org.

Org.

Synth.

Synth.

Hm. Org.

25

D. Set

Pno.

Cb.

Perc. Org.

Hm. Org.

Org.

Synth.

Synth.

Hm. Org.

26

D. Set

Pno.

Cb.

Perc. Org.

Hm. Org.

Org.

Synth.

Synth.

Hm. Org.

27

D. Set

Pno.

Cb.

Perc. Org.

Hm. Org.

Org.

Synth.

Synth.

Hm. Org.

- Measure 30:** Org. has a sustained note. Synth. has a sustained note. Synth. and Hm. Org. have sustained notes.

28

D. Set

Pno.

Cb.

Perc. Org.

Hm. Org.

Org.

Synth.

Synth.

Hm. Org.

29

D. Set

Pno.

Cb.

Perc. Org.

Hm. Org.

Org.

Synth.

Synth.

Hm. Org.

31

D. Set

Pno.

Cb.

Perc. Org.

Hm. Org.

Org.

Synth.

Synth.

Hm. Org.

34

D. Set

Pno.

Cb.

Perc. Org.

Hm. Org.

Org.

Synth.

Synth.

Hm. Org.

35

D. Set

Pno.

Cb.

Perc. Org.

Hm. Org.

Org.

Synth.

Synth.

Hm. Org.

36

D. Set

Pno.

Cb.

Perc. Org.

Hm. Org.

Org.

Synth.

Synth.

Hm. Org.

37

D. Set

Pno.

Cb.

Perc. Org.

Hm. Org.

Org.

Synth.

Synth.

Hm. Org.

- Measure 37:** D. Set (complex chords), Pno. (chords), Cb. (chords), Perc. Org. (melodic line), Hm. Org. (melodic line), Org. (chords), Synth. (rest), Synth. (rest), Hm. Org. (rest).
- Measure 38:** D. Set (complex chords), Pno. (chords), Cb. (chords), Perc. Org. (melodic line), Hm. Org. (melodic line), Org. (chords), Synth. (rest), Synth. (rest), Hm. Org. (rest).
- Measure 39:** D. Set (complex chords), Pno. (chords), Cb. (chords), Perc. Org. (melodic line), Hm. Org. (melodic line), Org. (chords), Synth. (rest), Synth. (rest), Hm. Org. (rest).
- Measure 40:** D. Set (complex chords), Pno. (chords), Cb. (chords), Perc. Org. (melodic line), Hm. Org. (melodic line), Org. (chords), Synth. (rest), Synth. (rest), Hm. Org. (rest).

38

D. Set

Pno.

Cb.

Perc. Org.

Hm. Org.

Org.

Synth.

Synth.

Hm. Org.

40

D. Set

Pno.

Cb.

Perc. Org.

Hm. Org.

Org.

Synth.

Synth.

Hm. Org.

41

D. Set

Pno.

Cb.

Perc. Org.

Hm. Org.

Org.

Synth.

Synth.

Hm. Org.

43

D. Set

Pno.

Cb.

Perc. Org.

Hm. Org.

Org.

Synth.

Synth.

Hm. Org.

45

D. Set

Pno.

Cb.

Perc. Org.

Hm. Org.

Org.

Synth.

Synth.

Hm. Org.

46

D. Set

Pno.

Cb.

Perc. Org.

Hm. Org.

Org.

Synth.

Synth.

Hm. Org.

- Measure 46:**
- Measure 47:**

47

D. Set

Pno.

Cb.

Perc. Org.

Hm. Org.

Org.

Synth.

Synth.

Hm. Org.

48 29

D. Set

Pno.

Cb.

Perc. Org.

Hm. Org.

Org.

Synth.

Synth.

Hm. Org.

49

D. Set

Pno.

Cb.

Perc. Org.

Hm. Org.

Org.

Synth.

Synth.

Hm. Org.

50

D. Set

Pno.

Cb.

Perc. Org.

Hm. Org.

Org.

Synth.

Synth.

Hm. Org.

51

D. Set

Pno.

Cb.

Perc. Org.

Hm. Org.

Org.

Synth.

Synth.

Hm. Org.

53 33

D. Set

Pno.

Cb.

Perc. Org.

Hm. Org.

Org.

Synth.

Synth.

Hm. Org.

3 3 5 3 5 3

55

D. Set

Pno.

Ch.

Perc. Org.

Hm. Org.

Org.

Synth.

Synth.

Hm. Org.

56

D. Set

Pno.

Cb.

Perc. Org.

Hm. Org.

Org.

Synth.

Synth.

Hm. Org.

57

D. Set

Pno.

Cb.

Perc. Org.

Hm. Org.

Org.

Synth.

Synth.

Hm. Org.

59

D. Set

Pno.

Cb.

Perc. Org.

Hm. Org.

Org.

Synth.

Synth.

Hm. Org.

60

D. Set

Pno.

Cb.

Perc. Org.

Hm. Org.

Org.

Synth.

Synth.

Hm. Org.

62

D. Set

Pno.

Cb.

Perc. Org.

Hm. Org.

Org.

Synth.

Synth.

Hm. Org.

3

40

63

D. Set

Pno.

Cb.

Perc. Org.

Hm. Org.

Org.

Synth.

Synth.

Hm. Org.

3

5

3

3

5

3

65

D. Set

Pno.

Cb.

Perc. Org.

Hm. Org.

Org.

Synth.

Synth.

Hm. Org.

67

D. Set

Pno.

Cb.

Perc. Org.

Hm. Org.

Org.

Synth.

Synth.

Hm. Org.

70

D. Set

Pno.

Cb.

Perc. Org.

Hm. Org.

Org.

Synth.

Synth.

Hm. Org.

- D. Set (Drum Set):** Features a complex rhythmic pattern with various drum sounds, including snare, hi-hat, and kick.
- Pno. (Piano):** Provides a steady harmonic accompaniment with a series of chords.
- Cb. (Cello):** Provides a steady harmonic accompaniment with a series of chords.
- Org. (Organ):** Provides a steady harmonic accompaniment with a series of chords.
- Synth. (Synthesizer):** Provides a steady harmonic accompaniment with a series of chords.
- Synth. (Synthesizer):** Provides a steady harmonic accompaniment with a series of chords.
- Hm. Org. (Hammond Organ):** Provides a steady harmonic accompaniment with a series of chords.

72

D. Set

Pno.

Cb.

Perc. Org.

Hm. Org.

Org.

Synth.

Synth.

Hm. Org.

74

D. Set

Pno.

Cb.

Perc. Org.

Hm. Org.

Org.

Synth.

Synth.

Hm. Org.

75

76

77

D. Set

Pno.

Cb.

Perc. Org.

Hm. Org.

Org.

Synth.

Synth.

Hm. Org.

81

D. Set

Pno.

Cb.

Perc. Org.

Hm. Org.

Org.

Synth.

Synth.

Hm. Org.

81

82

83

84

D. Set

Pno.

Cb.

Perc. Org.

Hm. Org.

Org.

Synth.

Synth.

Hm. Org.

86

D. Set

Pno.

Cb.

Perc. Org.

Hm. Org.

Org.

Synth.

Synth.

Hm. Org.

89

D. Set

Pno.

Cb.

Perc. Org.

Hm. Org.

Org.

Synth.

Synth.

Hm. Org.

92

D. Set

Pno.

Cb.

Perc. Org.

Hm. Org.

Org.

Synth.

Synth.

Hm. Org.

94

D. Set

Pno.

Cb.

Perc. Org.

Hm. Org.

Org.

Synth.

Synth.

Hm. Org.

- Measure 94:**
 - Org.:** Bass line with a long note.
 - Synth.:** Treble line with a rest.
 - Synth.:** Treble line with a rest.
 - Hm. Org.:** Treble line with a rest.
- Measure 95:**
 - Org.:** Bass line with a long note.
 - Synth.:** Treble line with a rest.
 - Synth.:** Treble line with a rest.
 - Hm. Org.:** Treble line with a rest.

96

D. Set

Pno.

Cb.

Perc. Org.

Hm. Org.

Org.

Synth.

Synth.

Hm. Org.

98

D. Set

Pno.

Cb.

Perc. Org.

Hm. Org.

Org.

Synth.

Synth.

Hm. Org.

3

3

3

100

D. Set

Pno.

Cb.

Perc. Org.

Hm. Org.

Org.

Synth.

Synth.

Hm. Org.

3

103

D. Set

Pno.

Cb.

Perc. Org.

Hm. Org.

Org.

Synth.

Synth.

Hm. Org.

5

3

5

3

3

3

3

5

3

3

3

105

D. Set

Pno.

Cb.

Perc. Org.

Hm. Org.

Org.

Synth.

Synth.

Hm. Org.

106

D. Set

Pno.

Cb.

Perc. Org.

Hm. Org.

Org.

Synth.

Synth.

Hm. Org.

107

D. Set

Pno.

Cb.

Perc. Org.

Hm. Org.

Org.

Synth.

Synth.

Hm. Org.

109

D. Set

Pno.

Cb.

Perc. Org.

Hm. Org.

Org.

Synth.

Synth.

Hm. Org.

109

111

D. Set

Pno.

Cb.

Perc. Org.

Hm. Org.

Org.

Synth.

Synth.

Hm. Org.

114

D. Set

Pno.

Cb.

Perc. Org.

Hm. Org.

Org.

Synth.

Synth.

Hm. Org.

116

D. Set

Pno.

Cb.

Perc. Org.

Hm. Org.

Org.

Synth.

Synth.

Hm. Org.

119

D. Set

Pno.

Cb.

Perc. Org.

Hm. Org.

Org.

Synth.

Synth.

Hm. Org.

121

D. Set

Pno.

Cb.

Perc. Org.

Hm. Org.

Org.

Synth.

Synth.

Hm. Org.

123

D. Set

Pno.

Cb.

Perc. Org.

Hm. Org.

Org.

Synth.

Synth.

Hm. Org.

3

3

5

125

D. Set

Pno.

Cb.

Perc. Org.

Hm. Org.

Org.

Synth.

Synth.

Hm. Org.

3

128

D. Set

Pno.

Cb.

Perc. Org.

Hm. Org.

Org.

Synth.

Synth.

Hm. Org.

130

D. Set

Pno.

Cb.

Perc. Org.

Hm. Org.

Org.

Synth.

Synth.

Hm. Org.

132

D. Set

Pno.

Cb.

Perc. Org.

Hm. Org.

Org.

Synth.

Synth.

Hm. Org.

5

3

134

D. Set

Pno.

Cb.

Perc. Org.

Hm. Org.

Org.

Synth.

Synth.

Hm. Org.

3

3

3

136

D. Set

Pno.

Cb.

Perc. Org.

Hm. Org.

Org.

Synth.

Synth.

Hm. Org.

3

138

D. Set

Pno.

Cb.

Perc. Org.

Hm. Org.

Org.

Synth.

Synth.

Hm. Org.

140

D. Set

Pno.

Cb.

Perc. Org.

Hm. Org.

Org.

Synth.

Synth.

Hm. Org.

- Measure 140:**
- Measure 141:**
 - D. Set:** Continuation of the rhythmic pattern.
 - Pno.:** Continuation of the melodic line.
 - Cb.:** Continuation of the bass line.
 - Hm. Org. (bottom):** Continuation of the melodic line.
- Measure 142:**
 - D. Set:** Continuation of the rhythmic pattern.
 - Pno.:** Continuation of the melodic line.
 - Cb.:** Continuation of the bass line.

143

D. Set

Pno.

Cb.

Perc. Org.

Hm. Org.

Org.

Synth.

Synth.

Hm. Org.

75

145

D. Set

Pno.

Cb.

Perc. Org.

Hm. Org.

Org.

Synth.

Synth.

Hm. Org.

3

147

D. Set

Pno.

Cb.

Perc. Org.

Hm. Org.

Org.

Synth.

Synth.

Hm. Org.

9

3 3 3

7

148

D. Set

Pno.

Cb.

Perc. Org.

Hm. Org.

Org.

Synth.

Synth.

Hm. Org.

9

9

150

D. Set

Pno.

Cb.

Perc. Org.

Hm. Org.

Org.

Synth.

Synth.

Hm. Org.

79

153

D. Set

Pno.

Cb.

Perc. Org.

Hm. Org.

Org.

Synth.

Synth.

Hm. Org.

155

D. Set

Pno.

Cb.

Perc. Org.

Hm. Org.

Org.

Synth.

Synth.

Hm. Org.

158

D. Set

Pno.

Cb.

Perc. Org.

Hm. Org.

Org.

Synth.

Synth.

Hm. Org.

160

D. Set

Pno.

Cb.

Perc. Org.

Hm. Org.

Org.

Synth.

Synth.

Hm. Org.

162

3

D. Set

Pno.

Cb.

Perc. Org.

Hm. Org.

Org.

Synth.

Synth.

Hm. Org.

3

164

D. Set

Pno.

Cb.

Perc. Org.

Hm. Org.

Org.

Synth.

Synth.

Hm. Org.

3

3

3

3

166

D. Set

Pno.

Cb.

Perc. Org.

Hm. Org.

Org.

Synth.

Synth.

Hm. Org.

Measure 166: D. Set (drum set) plays a complex rhythmic pattern. Pno. (piano) and Cb. (contrabass) play a melodic line. Perc. Org. (percussion organ), Hm. Org. (harmonium organ), Org. (organ), and Synth. (synthesizer) are silent.

Measure 167: D. Set (drum set) continues the rhythmic pattern. Pno. (piano) and Cb. (contrabass) continue the melodic line. Perc. Org. (percussion organ), Hm. Org. (harmonium organ), Org. (organ), and Synth. (synthesizer) are silent.

168

D. Set

Pno.

Cb.

Perc. Org.

Hm. Org.

Org.

Synth.

Synth.

Hm. Org.

3

3

171

D. Set

Pno.

Cb.

Perc. Org.

Hm. Org.

Org.

Synth.

Synth.

Hm. Org.

175

D. Set

Pno.

Cb.

Perc. Org.

Hm. Org.

Org.

Synth.

Synth.

Hm. Org.

179

D. Set

Pno.

Cb.

Perc. Org.

Hm. Org.

Org.

Synth.

Synth.

Hm. Org.

3

3

182

D. Set

Pno.

Cb.

Perc. Org.

Hm. Org.

Org.

Synth.

Synth.

Hm. Org.

183

184

185

D. Set

Pno.

Cb.

Perc. Org.

Hm. Org.

Org.

Synth.

Synth.

Hm. Org.

188

D. Set

Pno.

Cb.

Perc. Org.

Hm. Org.

Org.

Synth.

Synth.

Hm. Org.

192

D. Set

Pno.

Cb.

Perc. Org.

Hm. Org.

Org.

Synth.

Synth.

Hm. Org.

195

D. Set

Pno.

Cb.

Perc. Org.

Hm. Org.

Org.

Synth.

Synth.

Hm. Org.

196

D. Set

Pno.

Cb.

Perc. Org.

Hm. Org.

Org.

Synth.

Synth.

Hm. Org.

198

D. Set

Pno.

Cb.

Perc. Org.

Hm. Org.

Org.

Synth.

Synth.

Hm. Org.

200

D. Set

Pno.

Cb.

Perc. Org.

Hm. Org.

Org.

Synth.

Synth.

Hm. Org.

203

D. Set

Pno.

Cb.

Perc. Org.

Hm. Org.

Org.

Synth.

Synth.

Hm. Org.

206

D. Set

Pno.

Cb.

Perc. Org.

Hm. Org.

Org.

Synth.

Synth.

Hm. Org.

208

D. Set

Pno.

Cb.

Perc. Org.

Hm. Org.

Org.

Synth.

Synth.

Hm. Org.

210

D. Set

Pno.

Cb.

Perc. Org.

Hm. Org.

Org.

Synth.

Synth.

Hm. Org.

- Measure 210:**
- Measure 211:**

212

D. Set

Pno.

Cb.

Perc. Org.

Hm. Org.

Org.

Synth.

Synth.

Hm. Org.

216

D. Set

Pno.

Cb.

Perc. Org.

Hm. Org.

Org.

Synth.

Synth.

Hm. Org.

Measure 216: D. Set (Mute), Pno. (Bass), Cb. (Bass), Perc. Org. (Treble), Hm. Org. (Treble), Org. (Bass), Synth. (Treble), Synth. (Treble), Hm. Org. (Bass).
Measure 217: Rest for all instruments.
Measure 218: Rest for all instruments.