

♩ = 115

Piano, Go west

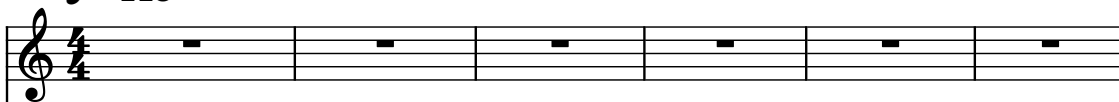

Piano

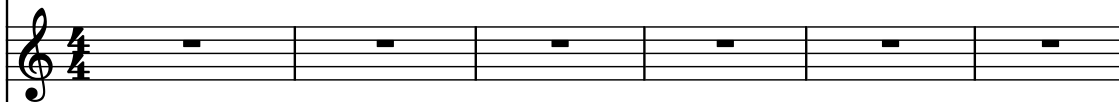

Piano

Piano

Effect Synthesizer

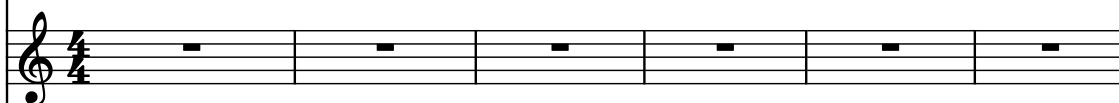

Bass Synthesizer

Saw Synthesizer

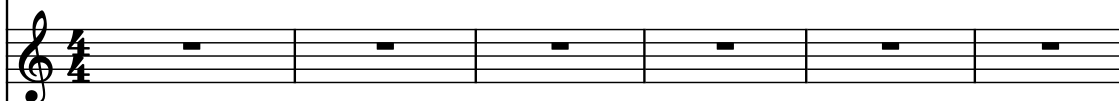

Saw Synthesizer

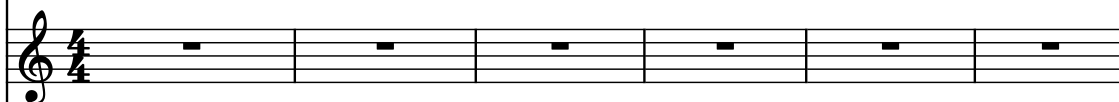

Trombone

Drumset

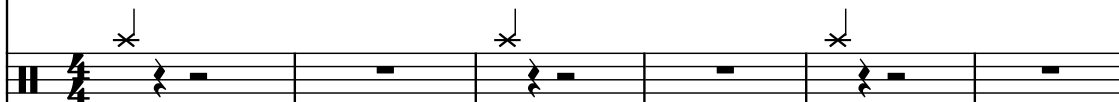

Alto Sackbut

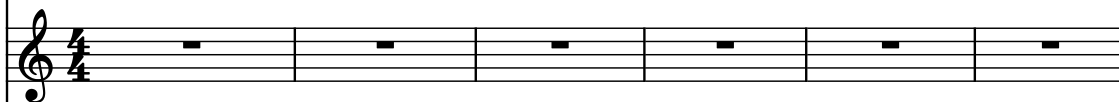

Horn in F

PsmPlayer V3.80

Violins

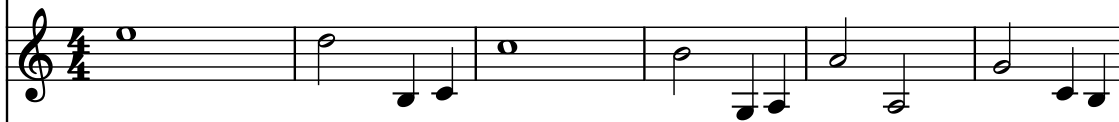

Brass

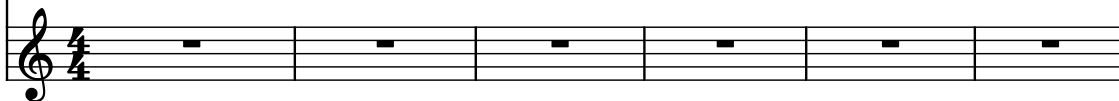

7

Pno.

Pno.

Pno.

Pno.

Synth.

Synth.

Synth.

Synth.

Tbn.

D. Set

A. Sack.

F Hn.

Vlins.

Br.

9

9

Pno.

Pno.

Pno.

Pno.

Synth.

Synth.

Synth.

Synth.

Tbn.

D. Set

A. Sack.

F Hn.

Vlns.

Br.

10

Pno.

Pno.

Pno.

Pno.

Synth.

Synth.

Synth.

Synth.

Tbn.

D. Set

A. Sack.

F Hn.

Vlns.

Br.

3

11

11

Pno.

Pno.

Pno.

Pno.

Synth.

Synth.

Synth.

Synth.

Tbn.

D. Set

A. Sack.

F Hn.

Vlns.

Br.

3

13

Pno.

Pno.

Pno.

Pno.

Synth.

Synth.

Synth.

Synth.

Tbn.

D. Set

A. Sack.

F Hn.

Vlns.

Br.

14

15

Pno.

Pno.

Pno.

Pno.

Synth.

Synth.

Synth.

Synth.

Tbn.

D. Set

A. Sack.

F Hn.

Vlns.

Br.

16

16

Pno.

Pno.

Pno.

Pno.

Synth.

Synth.

Synth.

Synth.

Tbn.

D. Set

A. Sack.

F Hn.

Vlms.

Br.

17

Pno.

Pno.

Pno.

Pno.

Synth.

Synth.

Synth.

Synth.

Tbn.

D. Set

A. Sack.

F Hn.

Vlins.

Br.

18

Measure 18:

- Pno. (Treble and Bass Clef): Rest.
- Synth. (Bass Clef): Rapid sixteenth-note arpeggiated figure.
- Synth. (Bass Clef): Quarter notes G2, F2, E2, D2.
- Synth. (Treble Clef): Quarter notes G4, F4, E4, D4.
- Synth. (Treble Clef): Quarter notes G4, F4, E4, D4.
- Tbn. (Bass Clef): Rest.
- D. Set (Bass Clef): Quarter notes G2, F2, E2, D2.
- A. Sack. (Treble Clef): Rest.
- F Hn. (Treble Clef): Rest.
- Vlms. (Treble Clef): Half note G4.
- Br. (Treble Clef): Rest.

Measure 19:

- Pno. (Treble and Bass Clef): Rest.
- Synth. (Bass Clef): Rapid sixteenth-note arpeggiated figure.
- Synth. (Bass Clef): Quarter notes G2, F2, E2, D2.
- Synth. (Treble Clef): Quarter notes G4, F4, E4, D4.
- Synth. (Treble Clef): Quarter notes G4, F4, E4, D4.
- Tbn. (Bass Clef): Quarter notes G2, F2, E2, D2.
- D. Set (Bass Clef): Quarter notes G2, F2, E2, D2.
- A. Sack. (Treble Clef): Quarter notes G4, F4, E4, D4.
- F Hn. (Treble Clef): Rest.
- Vlms. (Treble Clef): Half note G4.
- Br. (Treble Clef): Rest.

20

20

Pno.

Pno.

Pno.

Pno.

Synth.

Synth.

Synth.

Synth.

Tbn.

D. Set

A. Sack.

F Hn.

Vlns.

Br.

22

22

Pno.

Pno.

Pno.

Pno.

Synth.

Synth.

Synth.

Synth.

Tbn.

D. Set

A. Sack.

F Hn.

Vlns.

Br.

24

Pno.

Pno.

Pno.

Pno.

Synth.

Synth.

Synth.

Synth.

Tbn.

D. Set

A. Sack.

F Hn.

Vlins.

Br.

26

26

Pno.

Pno.

Pno.

Pno.

Synth.

Synth.

Synth.

Synth.

Tbn.

D. Set

A. Sack.

F Hn.

Vlns.

Br.