

♩ = 120

Electric Bass, Track 1

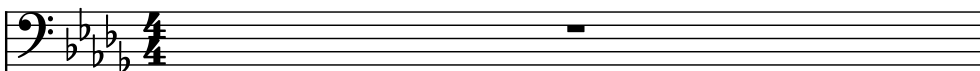

Electric Bass, Track 2

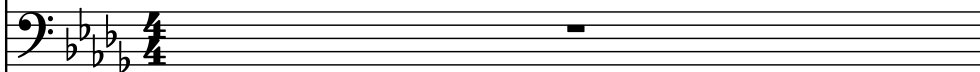

Bass Guitar, Track 3

Electric Guitar, Track 4

Electric Guitar, Track 5

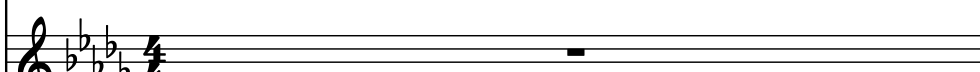

Electric Guitar, Track 6

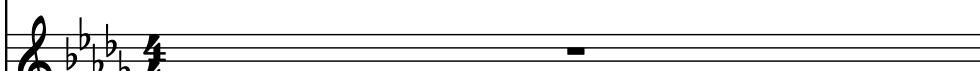

Voice, Track 8

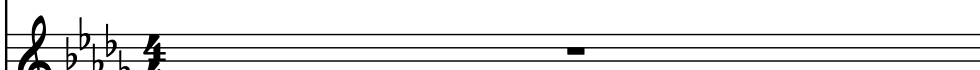

Brass, Track 9

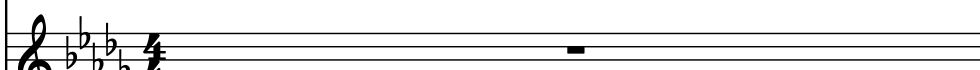

Drumset, Track 10

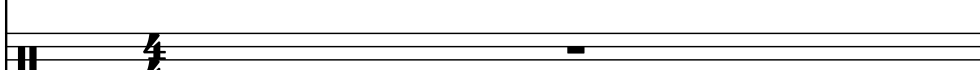

Square Synthesizer, Track 11

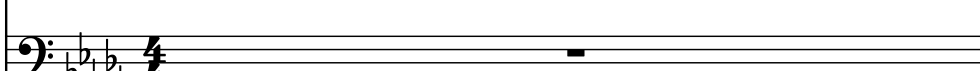

El. B.

El. B.

B. Guit.

El. Guit.

El. Guit.

El. Guit.

Vo.

Br.

D. Set

Synth.

3

El. B.

El. B.

B. Guit.

El. Guit.

El. Guit.

El. Guit.

Vo.

Br.

D. Set

Synth.

El. B.

El. B.

B. Guit.

El. Guit.

El. Guit.

El. Guit.

Vo.

Br.

D. Set

Synth.

6

El. B.

El. B.

B. Guit.

El. Guit.

El. Guit.

El. Guit.

Vo.

Br.

D. Set

Synth.

El. B.

El. B.

B. Guit.

El. Guit.

El. Guit.

El. Guit.

Vo.

Br.

D. Set

Synth.

9

El. B.

El. B.

B. Guit.

El. Guit.

El. Guit.

El. Guit.

Vo.

Br.

D. Set

Synth.

El. B.

El. B.

B. Guit.

El. Guit.

El. Guit.

El. Guit.

Vo.

Br.

D. Set

Synth.

11

El. B.

El. B.

B. Guit.

El. Guit.

El. Guit.

El. Guit.

Vo.

Br.

D. Set

Synth.

El. B.

El. B.

B. Guit.

El. Guit.

El. Guit.

El. Guit.

Vo.

Br.

D. Set

Synth.

13

El. B.

El. B.

B. Guit.

El. Guit.

El. Guit.

El. Guit.

Vo.

Br.

D. Set

Synth.

El. B.

El. B.

B. Guit.

El. Guit.

El. Guit.

El. Guit.

Vo.

Br.

D. Set

Synth.

16

El. B.

El. B.

B. Guit.

El. Guit.

El. Guit.

El. Guit.

Vo.

Br.

D. Set

Synth.

El. B.

El. B.

B. Guit.

El. Guit.

El. Guit.

El. Guit.

Vo.

Br.

D. Set

Synth.

18

El. B.

El. B.

B. Guit.

El. Guit.

El. Guit.

El. Guit.

Vo.

Br.

D. Set

Synth.

El. B.

El. B.

B. Guit.

El. Guit.

El. Guit.

El. Guit.

Vo.

Br.

D. Set

Synth.

21

El. B.

El. B.

B. Guit.

El. Guit.

El. Guit.

El. Guit.

Vo.

Br.

D. Set

Synth.

El. B.

El. B.

B. Guit.

El. Guit.

El. Guit.

El. Guit.

Vo.

Br.

D. Set

Synth.

23

El. B.

El. B.

B. Guit.

El. Guit.

El. Guit.

El. Guit.

Vo.

Br.

D. Set

Synth.

The musical score for page 23 is written for a multi-instrument ensemble. The instruments and their parts are as follows:

El. B.

El. B.

B. Guit.

El. Guit.

El. Guit.

El. Guit.

Vo.

Br.

D. Set

Synth.

25

El. B.

El. B.

B. Guit.

El. Guit.

El. Guit.

El. Guit.

Vo.

Br.

D. Set

Synth.

El. B.

El. B.

B. Guit.

El. Guit.

El. Guit.

El. Guit.

Vo.

Br.

D. Set

Synth.

28

El. B.

El. B.

B. Guit.

El. Guit.

El. Guit.

El. Guit.

Vo.

Br.

D. Set

Synth.

The musical score for page 28 is written for a multi-instrument ensemble. The instruments and their parts are as follows:

El. B.

El. B.

B. Guit.

El. Guit.

El. Guit.

El. Guit.

Vo.

Br.

D. Set

Synth.

31

El. B.

El. B.

B. Guit.

El. Guit.

El. Guit.

El. Guit.

Vo.

Br.

D. Set

Synth.

El. B.

El. B.

B. Guit.

El. Guit.

El. Guit.

El. Guit.

Vo.

Br.

D. Set

Synth.

34

El. B.

El. B.

B. Guit.

El. Guit.

El. Guit.

El. Guit.

Vo.

Br.

D. Set

Synth.

El. B.

El. B.

B. Guit.

El. Guit.

El. Guit.

El. Guit.

Vo.

Br.

D. Set

Synth.

37

El. B.

El. B.

B. Guit.

El. Guit.

El. Guit.

El. Guit.

Vo.

Br.

D. Set

Synth.

El. B.

El. B.

B. Guit.

El. Guit.

El. Guit.

El. Guit.

Vo.

Br.

D. Set

Synth.

40

El. B.

El. B.

B. Guit.

El. Guit.

El. Guit.

El. Guit.

Vo.

Br.

D. Set

Synth.

El. B.

El. B.

B. Guit.

El. Guit.

El. Guit.

El. Guit.

Vo.

Br.

D. Set

Synth.

43

El. B.

El. B.

B. Guit.

El. Guit.

El. Guit.

El. Guit.

Vo.

Br.

D. Set

Synth.

El. B.

El. B.

B. Guit.

El. Guit.

El. Guit.

El. Guit.

Vo.

Br.

D. Set

Synth.

46

El. B.

El. B.

B. Guit.

El. Guit.

El. Guit.

El. Guit.

Vo.

Br.

D. Set

Synth.

El. B.

El. B.

B. Guit.

El. Guit.

El. Guit.

El. Guit.

Vo.

Br.

D. Set

Synth.

49

El. B.

El. B.

B. Guit.

El. Guit.

El. Guit.

El. Guit.

Vo.

Br.

D. Set

Synth.

El. B.

El. B.

B. Guit.

El. Guit.

El. Guit.

El. Guit.

Vo.

Br.

D. Set

Synth.

53

El. B.

El. B.

B. Guit.

El. Guit.

El. Guit.

El. Guit.

Vo.

Br.

D. Set

Synth.

El. B.

El. B.

B. Guit.

El. Guit.

El. Guit.

El. Guit.

Vo.

Br.

D. Set

Synth.

Pdf downloaded from www.midicities.com

El. B.

El. B.

B. Guit.

El. Guit.

El. Guit.

El. Guit.

Vo.

Br.

D. Set

Synth.

58

El. B.

El. B.

B. Guit.

El. Guit.

El. Guit.

El. Guit.

Vo.

Br.

D. Set

Synth.

El. B.

El. B.

B. Guit.

El. Guit.

El. Guit.

El. Guit.

Vo.

Br.

D. Set

Synth.

61

El. B.

El. B.

B. Guit.

El. Guit.

El. Guit.

El. Guit.

Vo.

Br.

D. Set

Synth.

El. B.

El. B.

B. Guit.

El. Guit.

El. Guit.

El. Guit.

Vo.

Br.

D. Set

Synth.

64

El. B.

El. B.

B. Guit.

El. Guit.

El. Guit.

El. Guit.

Vo.

Br.

D. Set

Synth.

El. B.

El. B.

B. Guit.

El. Guit.

El. Guit.

El. Guit.

Vo.

Br.

D. Set

Synth.

67

El. B.

El. B.

B. Guit.

El. Guit.

El. Guit.

El. Guit.

Vo.

Br.

D. Set

Synth.

El. B.

El. B.

B. Guit.

El. Guit.

El. Guit.

El. Guit.

Vo.

Br.

D. Set

Synth.

El. B.

El. B.

B. Guit.

El. Guit.

El. Guit.

Vo.

Br.

D. Set

Synth.

74

El. B.

El. B.

B. Guit.

El. Guit.

El. Guit.

El. Guit.

Vo.

Br.

D. Set

Synth.

3

El. B.

El. B.

B. Guit.

El. Guit.

El. Guit.

El. Guit.

Vo.

Br.

D. Set

Synth.

76

El. B.

El. B.

B. Guit.

El. Guit.

El. Guit.

El. Guit.

Vo.

Br.

D. Set

Synth.

3

El. B.

El. B.

B. Guit.

El. Guit.

El. Guit.

El. Guit.

Vo.

Br.

D. Set

Synth.

5

79

El. B.

El. B.

B. Guit.

El. Guit.

El. Guit.

El. Guit.

Vo.

Br.

D. Set

Synth.

El. B.

El. B.

B. Guit.

El. Guit.

El. Guit.

El. Guit.

Vo.

Br.

D. Set

Synth.

82

El. B.

El. B.

B. Guit.

El. Guit.

El. Guit.

El. Guit.

Vo.

Br.

D. Set

Synth.

El. B.

El. B.

B. Guit.

El. Guit.

El. Guit.

El. Guit.

Vo.

Br.

D. Set

Synth.

8

8

3

85

El. B.

El. B.

B. Guit.

El. Guit.

El. Guit.

El. Guit.

Vo.

Br.

D. Set

Synth.

El. B.

El. B.

B. Guit.

El. Guit.

El. Guit.

El. Guit.

Vo.

Br.

D. Set

Synth.

88

El. B.

El. B.

B. Guit.

El. Guit.

El. Guit.

El. Guit.

Vo.

Br.

D. Set

Synth.

The musical score for page 88 is written for a multi-instrument ensemble. The instruments and their parts are as follows:
