

♩ = 60

Bass Synthesizer, Glover

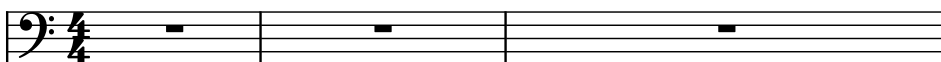

Viola, Gillan 1

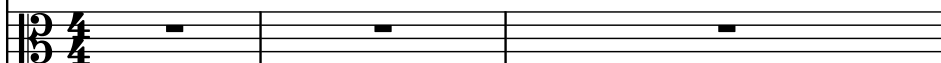

Soprano, Gillan 2

Organ, Lord (upper)

Hammond Organ, Lord (lower)

Acoustic Guitar, Ritchie (acc)

Electric Guitar, Ritchie (solo)

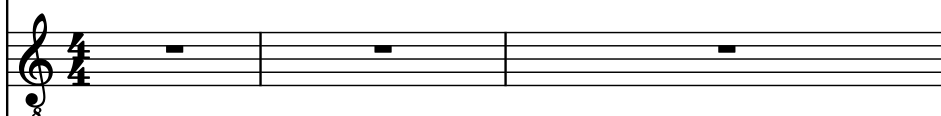

Pedal Steel Guitar, Ritchie (solo)

Drumset, Paice

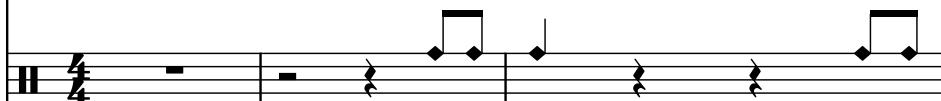

Pdf downloaded from www.midicities.com

6

- Synth.**: Bass clef, rests in both measures.
- Vla.**: Bass clef, rests in both measures.
- S.**: Treble clef, rests in both measures.
- Org.**: Treble clef, melodic line with eighth and sixteenth notes, including a triplet in measure 7.
- Hm. Org.**: Bass clef, chords in measures 6 and 7.
- Guit.**: Treble clef, chords in measures 6 and 7.
- El. Guit.**: Treble clef, rests in both measures.
- Ped. St. Guit.**: Treble clef, rests in both measures.
- D. Set**: Drum set, indicated by diamond symbols for hits on the snare and cymbals.

Synth.

Vla.

S.

Org.

Hm. Org.

Guit.

El. Guit.

Ped. St. Guit.

D. Set

10

Synth.

Vla.

S.

Org.

Hm. Org.

Guit.

El. Guit.

Ped. St. Guit.

D. Set

12

Synth.

Vla.

S.

Org.

Hm. Org.

Guit.

El. Guit.

Ped. St. Guit.

D. Set

14

14

Synth.

Vla.

S.

Org.

Hm. Org.

Guit.

El. Guit.

Ped. St. Guit.

D. Set

16

Synth.

Vla.

S.

Org.

Hm. Org.

Guit.

El. Guit.

Ped. St. Guit.

D. Set

18

18

Synth.

Vla.

S.

Org.

Hm. Org.

Guit.

El. Guit.

Ped. St. Guit.

D. Set

Instruments and staves (from top to bottom):

- Synth. (Bass clef)
- Vla. (Bass clef)
- S. (Treble clef)
- Org. (Treble clef)
- Hm. Org. (Treble clef)
- Guit. (Treble clef)
- El. Guit. (Treble clef)
- Ped. St. Guit. (Treble clef)
- D. Set (Percussion clef)

22

Synth.

Vla.

S.

Org.

Hm. Org.

Guit.

El. Guit.

Ped. St. Guit.

D. Set

Synth. (Bass Clef): Measure 24 has a dotted half note G2. Measure 25 has eighth notes G2, A2, B2, C3, D3, E3, F3, G3.

Vla. (Bass Clef): Measure 24 has a triplet of eighth notes G2, A2, B2. Measure 25 has a triplet of eighth notes G2, A2, B2, followed by a quarter note C3, a dotted half note D3, and a quarter note E3.

S. (Treble Clef): Measure 24 has a triplet of eighth notes G2, A2, B2. Measure 25 has a triplet of eighth notes G2, A2, B2, followed by a quarter note C3, a dotted half note D3, and a quarter note E3.

Org. (Treble Clef): Measure 24 has a dotted half note G2. Measure 25 has eighth notes G2, A2, B2, C3, D3, E3, F3, G3.

Hm. Org. (Treble Clef): Measure 24 has a dotted half note G2. Measure 25 has eighth notes G2, A2, B2, C3, D3, E3, F3, G3.

Guit. (Treble Clef): Measure 24 has a dotted half note G2. Measure 25 has eighth notes G2, A2, B2, C3, D3, E3, F3, G3.

El. Guit. (Treble Clef): Measure 24 has a dotted half note G2. Measure 25 has eighth notes G2, A2, B2, C3, D3, E3, F3, G3.

Ped. St. Guit. (Treble Clef): Measure 24 has a dotted half note G2. Measure 25 has eighth notes G2, A2, B2, C3, D3, E3, F3, G3.

D. Set (Clefless): Measure 24 has a dotted half note G2. Measure 25 has eighth notes G2, A2, B2, C3, D3, E3, F3, G3.

26

Musical score for page 26, featuring the following instruments and parts:

- Synth.**: Bass clef, playing a simple melody with eighth and quarter notes.
- Vla.**: Bass clef, playing a melodic line with triplets and slurs.
- S.**: Treble clef, playing a melodic line with triplets and slurs.
- Org.**: Treble clef, playing chords with a dotted rhythm.
- Hm. Org.**: Treble clef, playing chords with a dotted rhythm.
- Guit.**: Treble clef, playing chords with a dotted rhythm.
- El. Guit.**: Treble clef, playing a sustained note.
- Ped. St. Guit.**: Treble clef, playing a sustained note.
- D. Set**: Treble clef, playing a complex rhythmic pattern with eighth and sixteenth notes.

28

30 $\text{♩} = 59$ $\text{♩} = 60$

Synth.

Vla.

S.

Org.

Hm. Org.

Guit.

El. Guit.

Ped. St. Guit.

D. Set

32 $\text{♩} = 61$

34 $\text{♩} = 62$ $\text{♩} = 63$

Synth.

Vla.

S.

Org.

Hm. Org.

Guit.

El. Guit.

Ped. St. Guit.

D. Set

36

- Synth.**: Bass clef, playing a descending eighth-note pattern in measure 36, followed by a similar pattern in measure 37.
- Vla.**: Bass clef, playing a descending eighth-note pattern in measure 36, followed by a similar pattern in measure 37.
- S.**: Treble clef, playing a descending eighth-note pattern in measure 36, followed by a similar pattern in measure 37.
- Org.**: Treble clef, playing a descending eighth-note pattern in measure 36, followed by a similar pattern in measure 37.
- Hm. Org.**: Treble clef, playing a descending eighth-note pattern in measure 36, followed by a similar pattern in measure 37.
- Guit.**: Treble clef, playing a descending eighth-note pattern in measure 36, followed by a similar pattern in measure 37.
- El. Guit.**: Treble clef, playing a descending eighth-note pattern in measure 36, followed by a similar pattern in measure 37.
- Ped. St. Guit.**: Treble clef, playing a descending eighth-note pattern in measure 36, followed by a similar pattern in measure 37.
- D. Set**: Treble clef, playing a descending eighth-note pattern in measure 36, followed by a similar pattern in measure 37.

38

- Synth.** (Bass clef): Measures 38-39.
- Vla.** (Bass clef): Measures 38-39.
- S.** (Treble clef): Measures 38-39.
- Org.** (Treble clef): Measures 38-39.
- Hm. Org.** (Treble clef): Measures 38-39.
- Guit.** (Treble clef): Measures 38-39.
- El. Guit.** (Treble clef): Measures 38-39.
- Ped. St. Guit.** (Treble clef): Measures 38-39.
- D. Set** (Percussion clef): Measures 38-39.

40

- Synth.** (Bass clef): Measures 40 and 41.
- Vla.** (Bass clef): Measures 40 and 41.
- S.** (Treble clef): Measures 40 and 41.
- Org.** (Treble clef): Measures 40 and 41.
- Hm. Org.** (Treble clef): Measures 40 and 41.
- Guit.** (Treble clef): Measures 40 and 41.
- El. Guit.** (Treble clef): Measures 40 and 41.
- Ped. St. Guit.** (Treble clef): Measures 40 and 41.
- D. Set** (Percussion): Measures 40 and 41.

42

Musical score for page 42, featuring the following instruments and parts:

- Synth.**: Bass clef, playing a sequence of eighth notes.
- Vla.**: Bass clef, playing a sequence of eighth notes.
- S.**: Treble clef, playing a sequence of eighth notes.
- Org.**: Treble clef, playing a sequence of eighth notes.
- Hm. Org.**: Treble clef, playing a sequence of eighth notes.
- Guit.**: Treble clef, playing a sequence of eighth notes.
- El. Guit.**: Treble clef, playing a sequence of eighth notes.
- Ped. St. Guit.**: Treble clef, playing a sequence of eighth notes.
- D. Set**: Treble clef, playing a sequence of eighth notes.

44 $\text{♩} = 64$ $\text{♩} = 65$

Synth.

Vla.

S.

Org.

Hm. Org.

Guit.

El. Guit.

Ped. St. Guit.

D. Set

46

Musical score for page 46, featuring the following instruments and parts:

- Synth.**: Bass clef, playing a sequence of eighth notes in the first measure, followed by a sixteenth-note run in the second measure.
- Vla.**: Bass clef, playing a sequence of eighth notes in the first measure, followed by a whole note chord in the second measure.
- S.**: Treble clef, playing a sequence of eighth notes in the first measure, followed by a whole note chord in the second measure.
- Org.**: Treble clef, playing a sequence of eighth notes in the first measure, followed by a whole note chord in the second measure.
- Hm. Org.**: Treble clef, playing a sequence of eighth notes in the first measure, followed by a whole note chord in the second measure.
- Guit.**: Treble clef, playing a sequence of eighth notes in the first measure, followed by a whole note chord in the second measure.
- El. Guit.**: Treble clef, playing a sequence of eighth notes in the first measure, followed by a whole note chord in the second measure.
- Ped. St. Guit.**: Treble clef, playing a sequence of eighth notes in the first measure, followed by a whole note chord in the second measure.
- D. Set**: Treble clef, playing a sequence of eighth notes in the first measure, followed by a whole note chord in the second measure.

48 $\text{♩} = 66$

Synth.

Vla.

S.

Org.

Hm. Org.

Guit.

El. Guit.

Ped. St. Guit.

D. Set

50 $\text{♩} = 67$

Synth.

Vla.

S.

Org.

Hm. Org.

Guit.

El. Guit.

Ped. St. Guit.

D. Set

52 $\text{♩} = 68$ $\text{♩} = 69$

Synth.

Vla.

S.

Org.

Hm. Org.

Guit.

El. Guit.

Ped. St. Guit.

D. Set

54 $\text{♩} = 70$ $\text{♩} = 142$

Synth. 

Vla. 

S. 

Org. 

Hm. Org. 

Guit. 

El. Guit. 

Ped. St. Guit. 

D. Set 

56

Synth.

Vla.

S.

Org.

Hm. Org.

Guit.

El. Guit.

Ped. St. Guit.

D. Set

58

Synth.

Vla.

S.

Org.

Hm. Org.

Guit.

El. Guit.

Ped. St. Guit.

D. Set

60

Synth.

Vla.

S.

Org.

Hm. Org.

Guit.

El. Guit.

Ped. St. Guit.

D. Set

62

- Synth.**: Bass clef, measures 62 and 63.
- Vla.**: Bass clef, measures 62 and 63.
- S.**: Treble clef, measures 62 and 63.
- Org.**: Treble clef, measures 62 and 63.
- Hm. Org.**: Treble clef, measures 62 and 63.
- Guit.**: Treble clef, measures 62 and 63.
- El. Guit.**: Treble clef, measures 62 and 63.
- Ped. St. Guit.**: Treble clef, measures 62 and 63.
- D. Set**: Treble clef, measures 62 and 63.

64

- Synth.**: Bass clef, playing a melodic line in measures 64 and 65.
- Vla.**: Treble clef, playing a sustained note in measure 64 and a sustained note in measure 65.
- S.**: Treble clef, playing a sustained note in measure 64 and a sustained note in measure 65.
- Org.**: Treble clef, playing a sustained note in measure 64 and a sustained note in measure 65.
- Hm. Org.**: Treble clef, playing a sustained note in measure 64 and a sustained note in measure 65.
- Guit.**: Treble clef, playing a sustained note in measure 64 and a sustained note in measure 65.
- El. Guit.**: Treble clef, playing a sustained note in measure 64 and a sustained note in measure 65.
- Ped. St. Guit.**: Treble clef, playing a sustained note in measure 64 and a sustained note in measure 65.
- D. Set**: Treble clef, playing a rhythmic pattern in measure 64 and a rhythmic pattern in measure 65.

66

Synth. (Bass clef): A melodic line starting on a low note, moving up stepwise, then down, with a final note on a low octave.

Vla. (Bass clef): A whole rest.

S. (Treble clef): A whole rest.

Org. (Treble clef): A whole rest, followed by a sustained chord of two notes.

Hm. Org. (Treble clef): A whole rest, followed by a sustained chord of two notes.

Guit. (Treble clef): A whole rest.

El. Guit. (Treble clef): A melodic line starting on a low note, moving up stepwise, then down, with a final note on a low octave.

Ped. St. Guit. (Treble clef): A melodic line starting on a low note, moving up stepwise, then down, with a final note on a low octave.

D. Set (Percussion clef): A complex rhythmic pattern featuring triplets and sixteenth notes.

68

- Synth.** (Bass clef): Measures 68 and 69 contain a melodic line with eighth and sixteenth notes, including sharps and naturals.
- Vla.** (Bass clef): Measures 68 and 69 contain whole rests.
- S.** (Treble clef): Measures 68 and 69 contain whole rests.
- Org.** (Treble clef): Measures 68 and 69 contain sustained chords with a crescendo hairpin.
- Hm. Org.** (Treble clef): Measures 68 and 69 contain sustained chords with a crescendo hairpin.
- Guit.** (Treble clef): Measures 68 and 69 contain whole rests.
- El. Guit.** (Treble clef): Measures 68 and 69 contain eighth-note patterns with a pickup in measure 68.
- Ped. St. Guit.** (Treble clef): Measures 68 and 69 contain eighth-note patterns with a pickup in measure 68.
- D. Set** (Percussion clef): Measures 68 and 69 contain a complex rhythmic pattern with various note values and rests.

70

70

Synth.

Vla.

S.

Org.

Hm. Org.

Guit.

El. Guit.

Ped. St. Guit.

D. Set

72

This musical score is for the song "The Sound of Silence" by Simon & Garfunkel. It is arranged for a nine-piece ensemble. The instruments and their parts are as follows:

- Vla. (Violoncello):** Remains silent throughout the piece.
- S. (Soprano):** Remains silent throughout the piece.
- Guit. (Guitar):** Remains silent throughout the piece.

75

75

Synth.

Vla.

S.

Org.

Hm. Org.

Guit.

El. Guit.

Ped. St. Guit.

D. Set

- Synth.** (Bass Clef): Measure 77 has a dotted quarter note G2, an eighth note G2, and a dotted quarter note F2. Measure 78 has an eighth note E2, an eighth note D2, an eighth note C2, an eighth note B1, an eighth note A1, and a dotted half note G1.
- Vla.** (Bass Clef): Measure 77 has a whole rest. Measure 78 has a whole rest.
- S.** (Treble Clef): Measure 77 has a whole rest. Measure 78 has a whole rest.
- Org.** (Treble Clef): Measure 77 has a whole note chord (G4, A4, B4). Measure 78 has a whole note chord (G4, A4, B4) with a fermata over it.
- Hm. Org.** (Treble Clef): Measure 77 has a whole note chord (G4, A4, B4). Measure 78 has a whole note chord (G4, A4, B4) with a fermata over it.
- Guit.** (Treble Clef): Measure 77 has a whole rest. Measure 78 has a whole rest.
- El. Guit.** (Treble Clef): Measure 77 has an eighth note G4, an eighth note A4, an eighth note B4, an eighth note C5, an eighth note B4, an eighth note A4, and an eighth note G4. Measure 78 has an eighth note F4, an eighth note E4, an eighth note D4, an eighth note C4, an eighth note B3, and an eighth note A3. A triplet of eighth notes (G3, F3, E3) is marked with a '3'.
- Ped. St. Guit.** (Treble Clef): Measure 77 has an eighth note G4, an eighth note A4, an eighth note B4, an eighth note C5, an eighth note B4, an eighth note A4, and an eighth note G4. Measure 78 has an eighth note F4, an eighth note E4, an eighth note D4, an eighth note C4, an eighth note B3, and an eighth note A3. A triplet of eighth notes (G3, F3, E3) is marked with a '3'.
- D. Set** (Bass Clef): Measure 77 has a whole note chord (G2, A2, B2). Measure 78 has a whole note chord (G2, A2, B2).

79 $\text{♩} = 154$

Synth.

Vla.

S.

Org.

Hm. Org.

Guit.

El. Guit.

Ped. St. Guit.

D. Set

33

80

Synth.

Vla.

S.

Org.

Hm. Org.

Guit.

El. Guit.

Ped. St. Guit.

D. Set

81

- Synth.**: Bass clef, playing a sequence of eighth notes with ties across measures 81 and 82.
- Vla.**: Bass clef, playing a single eighth note in measure 82.
- S.**: Treble clef, playing a single eighth note in measure 82.
- Org.**: Treble clef, playing a sequence of eighth notes with ties across measures 81 and 82.
- Hm. Org.**: Treble clef, playing a single eighth note in measure 82.
- Guit.**: Treble clef, playing a single eighth note in measure 82.
- El. Guit.**: Treble clef, playing a single eighth note in measure 81, with a long sustain line extending through measure 82.
- Ped. St. Guit.**: Treble clef, playing a single eighth note in measure 81, with a long sustain line extending through measure 82.
- D. Set**: Treble clef, playing a sequence of eighth notes with ties across measures 81 and 82.

82 $\text{♩} = 155$

Synth.

Vla.

S.

Org.

Hm. Org.

Guit.

El. Guit.

Ped. St. Guit.

D. Set

83 $\text{♩} = 156$

Synth.

Vla.

S.

Org.

Hm. Org.

Guit.

El. Guit.

Ped. St. Guit.

D. Set

84 $\text{♩} = 157$

Synth.

Vla.

S.

Org.

Hm. Org.

Guit.

El. Guit.

Ped. St. Guit.

D. Set

85 $\text{♩} = 158$

Synth.

Vla.

S.

Org.

Hm. Org.

Guit.

El. Guit.

Ped. St. Guit.

D. Set

86 $\text{♩} = 159$

Synth.

Vla.

S.

Org.

Hm. Org.

Guit.

El. Guit.

Ped. St. Guit.

D. Set

87 $\text{♩} = 160$

Synth.

Vla.

S.

Org.

Hm. Org.

Guit.

El. Guit.

Ped. St. Guit.

D. Set

3

7 7

88 $\text{♩} = 161$

Synth.

Vla.

S.

Org.

Hm. Org.

Guit.

El. Guit.

Ped. St. Guit.

D. Set

89 $\text{♩} = 162$

Synth.

Vla.

S.

Org.

Hm. Org.

Guit.

El. Guit.

Ped. St. Guit.

D. Set

3

7 7

90 $\text{♩} = 163$

Synth.

Vla.

S.

Org.

Hm. Org.

Guit.

El. Guit.

Ped. St. Guit.

D. Set

91 $\text{♩} = 164$

Synth.

Vla.

S.

Org.

Hm. Org.

Guit.

El. Guit.

Ped. St. Guit.

D. Set

3

7 7

92 $\text{♩} = 165$

Synth.

Vla.

S.

Org.

Hm. Org.

Guit.

El. Guit.

Ped. St. Guit.

D. Set

93 $\text{♩} = 166$

Synth.

Vla.

S.

Org.

Hm. Org.

Guit.

El. Guit.

Ped. St. Guit.

D. Set

3

3

3

3

94 $\text{♩} = 167$

Synth.

Vla.

S.

Org.

Hm. Org.

Guit.

El. Guit.

Ped. St. Guit.

D. Set

95 $\text{♩} = 168$

- Synth.**: Bass clef, playing a sequence of eighth notes with ties across measures 95-98.
- Vla.**: Bass clef, playing a single half note in measure 96.
- S.**: Treble clef, playing a single half note in measure 96.
- Org.**: Treble clef, playing a complex sequence of chords and single notes across measures 95-98.
- Hm. Org.**: Treble clef, playing a single half note in measure 96.
- Guit.**: Treble clef, playing a single half note in measure 96.
- El. Guit.**: Treble clef, playing a sequence of eighth notes with ties across measures 95-98, marked with a '3' above each measure.
- Ped. St. Guit.**: Treble clef, playing a sequence of eighth notes with ties across measures 95-98, marked with a '3' above each measure.
- D. Set**: Bass clef, playing a sequence of eighth notes with ties across measures 95-98.

96 $\text{♩} = 169$

Synth.

Vla.

S.

Org.

Hm. Org.

Guit.

El. Guit.

Ped. St. Guit.

D. Set

3

3

77

97

97

Synth.

Vla.

S.

Org.

Hm. Org.

Guit.

El. Guit.

Ped. St. Guit.

D. Set

98

Synth.

Vla.

S.

Org.

Hm. Org.

Guit.

El. Guit.

Ped. St. Guit.

D. Set

99

99

Synth.

Vla.

S.

Org.

Hm. Org.

Guit.

El. Guit.

Ped. St. Guit.

D. Set

100

Synth.

Vla.

S.

Org.

Hm. Org.

Guit.

El. Guit.

Ped. St. Guit.

D. Set

101

Musical score for a 10-piece ensemble, page 101. The score is written for the following instruments:

- Synth. (Synthesizer)
- Vla. (Viola)
- S. (Soprano)
- Org. (Organ)
- Hm. Org. (Hammond Organ)
- Guit. (Guitar)
- El. Guit. (Electric Guitar)
- Ped. St. Guit. (Pedal Steel Guitar)
- D. Set (Drum Set)

102

Synth.

Vla.

S.

Org.

Hm. Org.

Guit.

El. Guit.

Ped. St. Guit.

D. Set

103

103

Synth.

Vla.

S.

Org.

Hm. Org.

Guit.

El. Guit.

Ped. St. Guit.

D. Set

104

- Synth.**: Bass clef. Measure 104 has a half note G2, a quarter note A2, and a quarter note B2. Measure 105 has a half note C3, a quarter note D3, and a quarter note E3. Measure 106 has a half note F3, a quarter note G3, and a quarter note A3. Measure 107 has a half note B3 and a quarter note C4. A triplet of eighth notes (G3, A3, B3) is marked above measures 105-107.
- Vla.**: Bass clef. Measure 104 has a half note G2, a quarter note A2, and a quarter note B2. Measure 105 has a half note C3, a quarter note D3, and a quarter note E3. Measure 106 has a half note F3, a quarter note G3, and a quarter note A3. Measure 107 has a half note B3 and a quarter note C4. A triplet of eighth notes (G3, A3, B3) is marked above measures 105-107.
- S.**: Treble clef. Measure 104 has a half note G4, a quarter note A4, and a quarter note B4. Measure 105 has a half note C5, a quarter note D5, and a quarter note E5. Measure 106 has a half note F5, a quarter note G5, and a quarter note A5. Measure 107 has a half note B5 and a quarter note C6. A triplet of eighth notes (G5, A5, B5) is marked above measures 105-107.
- Org.**: Treble clef. Measure 104 has a half note G4, a quarter note A4, and a quarter note B4. Measure 105 has a half note C5, a quarter note D5, and a quarter note E5. Measure 106 has a half note F5, a quarter note G5, and a quarter note A5. Measure 107 has a half note B5 and a quarter note C6. A triplet of eighth notes (G5, A5, B5) is marked above measures 105-107.
- Hm. Org.**: Treble clef. Measure 104 has a half note G4, a quarter note A4, and a quarter note B4. Measure 105 has a half note C5, a quarter note D5, and a quarter note E5. Measure 106 has a half note F5, a quarter note G5, and a quarter note A5. Measure 107 has a half note B5 and a quarter note C6. A triplet of eighth notes (G5, A5, B5) is marked above measures 105-107.
- Guit.**: Treble clef. Measure 104 has a half note G4, a quarter note A4, and a quarter note B4. Measure 105 has a half note C5, a quarter note D5, and a quarter note E5. Measure 106 has a half note F5, a quarter note G5, and a quarter note A5. Measure 107 has a half note B5 and a quarter note C6. A triplet of eighth notes (G5, A5, B5) is marked above measures 105-107.
- El. Guit.**: Treble clef. Measure 104 has a half note G4, a quarter note A4, and a quarter note B4. Measure 105 has a half note C5, a quarter note D5, and a quarter note E5. Measure 106 has a half note F5, a quarter note G5, and a quarter note A5. Measure 107 has a half note B5 and a quarter note C6. A triplet of eighth notes (G5, A5, B5) is marked above measures 105-107.
- Ped. St. Guit.**: Treble clef. Measure 104 has a half note G4, a quarter note A4, and a quarter note B4. Measure 105 has a half note C5, a quarter note D5, and a quarter note E5. Measure 106 has a half note F5, a quarter note G5, and a quarter note A5. Measure 107 has a half note B5 and a quarter note C6. A triplet of eighth notes (G5, A5, B5) is marked above measures 105-107.
- D. Set**: Treble clef. Measure 104 has a half note G4, a quarter note A4, and a quarter note B4. Measure 105 has a half note C5, a quarter note D5, and a quarter note E5. Measure 106 has a half note F5, a quarter note G5, and a quarter note A5. Measure 107 has a half note B5 and a quarter note C6. A triplet of eighth notes (G5, A5, B5) is marked above measures 105-107.

105

105

Synth.

Vla.

S.

Org.

Hm. Org.

Guit.

El. Guit.

Ped. St. Guit.

D. Set

106

Synth.

Vla.

S.

Org.

Hm. Org.

Guit.

El. Guit.

Ped. St. Guit.

D. Set

77 33 3 3

107

107

Synth.

Vla.

S.

Org.

Hm. Org.

Guit.

El. Guit.

Ped. St. Guit.

D. Set

- Vla.:** Rest.
- S.:** Rest.
- Hm. Org.:** Rest.
- Guit.:** Rest.

108

Synth.

Vla.

S.

Org.

Hm. Org.

Guit.

El. Guit.

Ped. St. Guit.

D. Set

109

109

Synth.

Vla.

S.

Org.

Hm. Org.

Guit.

El. Guit.

Ped. St. Guit.

D. Set

3

5

5

33

7

7

110

Synth.

Vla.

S.

Org.

Hm. Org.

Guit.

El. Guit.

Ped. St. Guit.

D. Set

112

Synth.

Vla.

S.

Org.

Hm. Org.

Guit.

El. Guit.

Ped. St. Guit.

D. Set

113

113

Synth.

Vla.

S.

Org.

Hm. Org.

Guit.

El. Guit.

Ped. St. Guit.

D. Set

- Vla.:** A whole rest.
- S.:** A whole rest.
- Org.:** A whole rest.
- Guit.:** A whole rest.

114

Synth.

Vla.

S.

Org.

Hm. Org.

Guit.

El. Guit.

Ped. St. Guit.

D. Set

115

Synth. Vla. S. Org. Hm. Org. Guit. El. Guit. Ped. St. Guit. D. Set

116

Synth.

Vla.

S.

Org.

Hm. Org.

Guit.

El. Guit.

Ped. St. Guit.

D. Set

117

Synth.

Vla.

S.

Org.

Hm. Org.

Guit.

El. Guit.

Ped. St. Guit.

D. Set

- Vla.:** Rest.
- S.:** Rest.
- Org.:** Chords and triplets: G3, A3, B3, C4, D4, E4, F4, G4.
- Hm. Org.:** Sustained chord: G3, A3, B3, C4, D4, E4, F4, G4.
- Guit.:** Rest.

118

- Synth.**: Bass clef. Measure 118: Quarter note G2, quarter note A2, quarter note B2. Measure 119: Quarter note C3, quarter note D3, quarter note E3. Measure 120: Quarter note F3, quarter note G3, quarter note A3. Measure 121: Quarter note B3, quarter note C4, quarter note D4.
- Vla.**: Bass clef. Measure 118: Quarter rest. Measure 119: Quarter rest. Measure 120: Quarter rest. Measure 121: Quarter rest.
- S.**: Treble clef. Measure 118: Quarter rest. Measure 119: Quarter rest. Measure 120: Quarter rest. Measure 121: Quarter rest.
- Org.**: Treble clef. Measure 118: Quarter note G4, quarter note A4, quarter note B4. Measure 119: Quarter note C5, quarter note D5, quarter note E5. Measure 120: Quarter note F5, quarter note G5, quarter note A5. Measure 121: Quarter note B5, quarter note C6, quarter note D6.
- Hm. Org.**: Treble clef. Measure 118: Quarter note G4, quarter note A4, quarter note B4. Measure 119: Quarter note C5, quarter note D5, quarter note E5. Measure 120: Quarter note F5, quarter note G5, quarter note A5. Measure 121: Quarter note B5, quarter note C6, quarter note D6.
- Guit.**: Treble clef. Measure 118: Quarter rest. Measure 119: Quarter rest. Measure 120: Quarter rest. Measure 121: Quarter rest.
- El. Guit.**: Treble clef. Measure 118: Quarter note G4, quarter note A4, quarter note B4. Measure 119: Quarter note C5, quarter note D5, quarter note E5. Measure 120: Quarter note F5, quarter note G5, quarter note A5. Measure 121: Quarter note B5, quarter note C6, quarter note D6.
- Ped. St. Guit.**: Treble clef. Measure 118: Quarter note G4, quarter note A4, quarter note B4. Measure 119: Quarter note C5, quarter note D5, quarter note E5. Measure 120: Quarter note F5, quarter note G5, quarter note A5. Measure 121: Quarter note B5, quarter note C6, quarter note D6.
- D. Set**: Bass clef. Measure 118: Quarter note G2, quarter note A2, quarter note B2. Measure 119: Quarter note C3, quarter note D3, quarter note E3. Measure 120: Quarter note F3, quarter note G3, quarter note A3. Measure 121: Quarter note B3, quarter note C4, quarter note D4.

119

Synth.

Vla.

S.

Org.

Hm. Org.

Guit.

El. Guit.

Ped. St. Guit.

D. Set

120

Synth.

Vla.

S.

Org.

Hm. Org.

Guit.

El. Guit.

Ped. St. Guit.

D. Set

122

Synth.

Vla.

S.

Org.

Hm. Org.

Guit.

El. Guit.

Ped. St. Guit.

D. Set

123

Synth. Vla. S. Org. Hm. Org. Guit. El. Guit. Ped. St. Guit. D. Set

124

Synth.

Vla.

S.

Org.

Hm. Org.

Guit.

El. Guit.

Ped. St. Guit.

D. Set

125

125

Synth.

Vla.

S.

Org.

Hm. Org.

Guit.

El. Guit.

Ped. St. Guit.

D. Set

126

Synth.

Vla.

S.

Org.

Hm. Org.

Guit.

El. Guit.

Ped. St. Guit.

D. Set

127

127

Synth.

Vla.

S.

Org.

Hm. Org.

Guit.

El. Guit.

Ped. St. Guit.

D. Set

128

Synth.

Vla.

S.

Org.

Hm. Org.

Guit.

El. Guit.

Ped. St. Guit.

D. Set

129

129

Synth.

Vla.

S.

Org.

Hm. Org.

Guit.

El. Guit.

Ped. St. Guit.

D. Set

130

Synth.

Vla.

S.

Org.

Hm. Org.

Guit.

El. Guit.

Ped. St. Guit.

D. Set

Pdf downloaded from www.midicities.com

132

Synth.

Vla.

S.

Org.

Hm. Org.

Guit.

El. Guit.

Ped. St. Guit.

D. Set

133

133

Synth.

Vla.

S.

Org.

Hm. Org.

Guit.

El. Guit.

Ped. St. Guit.

D. Set

134

Synth.

Vla.

S.

Org.

Hm. Org.

Guit.

El. Guit.

Ped. St. Guit.

D. Set

135

135

Synth.

Vla.

S.

Org.

Hm. Org.

Guit.

El. Guit.

Ped. St. Guit.

D. Set

136

Synth.

Vla.

S.

Org.

Hm. Org.

Guit.

El. Guit.

Ped. St. Guit.

D. Set

137

- Synth.**: Bass clef, playing a sequence of eighth notes with a dotted quarter note, grouped in pairs.
- Vla.**: Bass clef, playing a single eighth note in measure 137, then a whole rest.
- S.**: Treble clef, playing a single eighth note in measure 137, then a whole rest.
- Org.**: Treble clef, playing a complex sequence of chords and single notes, including triplets.
- Hm. Org.**: Treble clef, playing a single eighth note in measure 137, then a whole rest.
- Guit.**: Treble clef, playing a single eighth note in measure 137, then a whole rest.
- El. Guit.**: Treble clef, playing a sequence of eighth notes with a dotted quarter note, grouped in pairs, with a triplet of eighth notes in measure 139.
- Ped. St. Guit.**: Treble clef, playing a sequence of eighth notes with a dotted quarter note, grouped in pairs, with a triplet of eighth notes in measure 139.
- D. Set**: Bass clef, playing a sequence of eighth notes with a dotted quarter note, grouped in pairs, with a triplet of eighth notes in measure 139.

138

Synth.

Vla.

S.

Org.

Hm. Org.

Guit.

El. Guit.

Ped. St. Guit.

D. Set

139

139

Synth.

Vla.

S.

Org.

Hm. Org.

Guit.

El. Guit.

Ped. St. Guit.

D. Set

140 $\text{♩} = 170$

Synth.

Vla.

S.

Org.

Hm. Org.

Guit.

El. Guit.

Ped. St. Guit.

D. Set

141

141

Synth.

Vla.

S.

Org.

Hm. Org.

Guit.

El. Guit.

Ped. St. Guit.

D. Set

142 $\text{♩} = 171$

Synth.

Vla.

S.

Org.

Hm. Org.

Guit.

El. Guit.

Ped. St. Guit.

D. Set

143

- Synth.**: Bass clef, playing a rhythmic pattern of eighth and sixteenth notes with slurs.
- Vla.**: Bass clef, playing a single note in measure 144.
- S.**: Treble clef, playing a single note in measure 144.
- Org.**: Treble clef, playing a complex organ part with chords and melodic lines.
- Hm. Org.**: Treble clef, playing a single note in measure 144.
- Guit.**: Treble clef, playing a single note in measure 144.
- El. Guit.**: Treble clef, playing a melodic line with triplets in measures 144 and 146.
- Ped. St. Guit.**: Treble clef, playing a melodic line with triplets in measures 144 and 146.
- D. Set**: Treble clef, playing a complex drum set part with various rhythms and accents.

144 $\text{♩} = 172$

Synth.

Vla.

S.

Org.

Hm. Org.

Guit.

El. Guit.

Ped. St. Guit.

D. Set

145

Synth.

Vla.

S.

Org.

Hm. Org.

Guit.

El. Guit.

Ped. St. Guit.

D. Set

146

Synth.

Vla.

S.

Org.

Hm. Org.

Guit.

El. Guit.

Ped. St. Guit.

D. Set

147

Synth.

Vla.

S.

Org.

Hm. Org.

Guit.

El. Guit.

Ped. St. Guit.

D. Set

148

Synth.

Vla.

S.

Org.

Hm. Org.

Guit.

El. Guit.

Ped. St. Guit.

D. Set

149

149

Synth.

Vla.

S.

Org.

Hm. Org.

Guit.

El. Guit.

Ped. St. Guit.

D. Set

150

Synth.

Vla.

S.

Org.

Hm. Org.

Guit.

El. Guit.

Ped. St. Guit.

D. Set

151

Synth.

Vla.

S.

Org.

Hm. Org.

Guit.

El. Guit.

Ped. St. Guit.

D. Set

152

Synth.

Vla.

S.

Org.

Hm. Org.

Guit.

El. Guit.

Ped. St. Guit.

D. Set

153

- Synth.**: Bass clef, playing a rhythmic pattern of eighth and sixteenth notes with slurs.
- Vla.**: Bass clef, playing a sustained low note.
- S.**: Treble clef, playing a sustained high note.
- Org.**: Treble clef, playing a sustained high note with a tremolo effect.
- Hm. Org.**: Treble clef, playing a sustained high note.
- Guit.**: Treble clef, playing a sustained high note.
- El. Guit.**: Treble clef, playing a melodic line with triplets and slurs.
- Ped. St. Guit.**: Treble clef, playing a melodic line with triplets and slurs.
- D. Set**: Treble clef, playing a rhythmic pattern of eighth and sixteenth notes with slurs.

154

Synth.

Vla.

S.

Org.

Hm. Org.

Guit.

El. Guit.

Ped. St. Guit.

D. Set

155

155

Synth.

Vla.

S.

Org.

Hm. Org.

Guit.

El. Guit.

Ped. St. Guit.

D. Set

156

Synth.

Vla.

S.

Org.

Hm. Org.

Guit.

El. Guit.

Ped. St. Guit.

D. Set

157

157

Synth.

Vla.

S.

Org.

Hm. Org.

Guit.

El. Guit.

Ped. St. Guit.

D. Set

3

3

3

3

3

3

3

3

3

158

Synth.

Vla.

S.

Org.

Hm. Org.

Guit.

El. Guit.

Ped. St. Guit.

D. Set

160

Synth.

Vla.

S.

Org.

Hm. Org.

Guit.

El. Guit.

Ped. St. Guit.

D. Set

3

3

3

3

3

3

3

3

3

161

161

Synth.

Vla.

S.

Org.

Hm. Org.

Guit.

El. Guit.

Ped. St. Guit.

D. Set

3 3 3 3

3 3 3 3

3 3 3 3

3 3 3 3

Synth.

Vla.

S.

Org.

Hm. Org.

Guit.

El. Guit.

Ped. St. Guit.

D. Set

163

Synth.

Vla.

S.

Org.

Hm. Org.

Guit.

El. Guit.

Ped. St. Guit.

D. Set

3

3

3

3

3

3

3

3

3

Synth.

Vla.

S.

Org.

Hm. Org.

Guit.

El. Guit.

Ped. St. Guit.

D. Set

165

Synth.

Vla.

S.

Org.

Hm. Org.

Guit.

El. Guit.

Ped. St. Guit.

D. Set

3

3

3

3

3

3

3

3

3

Synth.

Vla.

S.

Org.

Hm. Org.

Guit.

El. Guit.

Ped. St. Guit.

D. Set

167

167

Synth.

Vla.

S.

Org.

Hm. Org.

Guit.

El. Guit.

Ped. St. Guit.

D. Set

Synth.

Vla.

S.

Org.

Hm. Org.

Guit.

El. Guit.

Ped. St. Guit.

D. Set

Pdf downloaded from www.midicities.com

170

170

Synth.

Vla.

S.

Org.

Hm. Org.

Guit.

El. Guit.

Ped. St. Guit.

D. Set

9

9

9

1204
 = 67
 = 69
 = 71
 = 73
 = 76
 = 78
 = 80
 = 82
 = 85
 = 87
 = 89
 = 91
 = 94
 = 96
 = 98
 = 100
 = 103
 = 105
 = 107
 = 109
 = 112
 = 114
 = 116
 = 118
 = 121
 = 123
 = 125
 = 127
 = 130
 = 132
 = 134
 = 136
 = 139
 = 141
 = 143
 = 145
 = 148
 = 150
 = 152
 = 154
 = 157
 = 159
 = 161
 = 163
 = 166
 = 168
 = 170

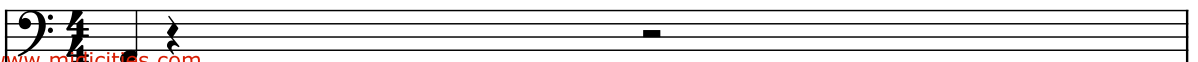

The score is written for nine instruments:

- Synth. (Bass clef): Rests in both measures.
- Vla. (Bass clef): Rests in both measures.
- S. (Treble clef): Rests in both measures.
- Org. (Treble clef): Melodic line with eighth and sixteenth notes, including grace notes.
- Hm. Org. (Bass clef): Chords and single notes.
- Guit. (Treble clef): Chords and single notes.
- El. Guit. (Treble clef): Rests in both measures.
- Ped. St. Guit. (Treble clef): Rests in both measures.
- D. Set (Percussion clef): Rhythmic pattern with eighth and sixteenth notes.

Synth.

Vla.

S.

Org.

Hm. Org.

Guit.

El. Guit.

Ped. St. Guit.

D. Set

- Synth.
- Vla.
- S.
- Org.
- Hm. Org.
- Guit.
- El. Guit.
- Ped. St. Guit.
- D. Set

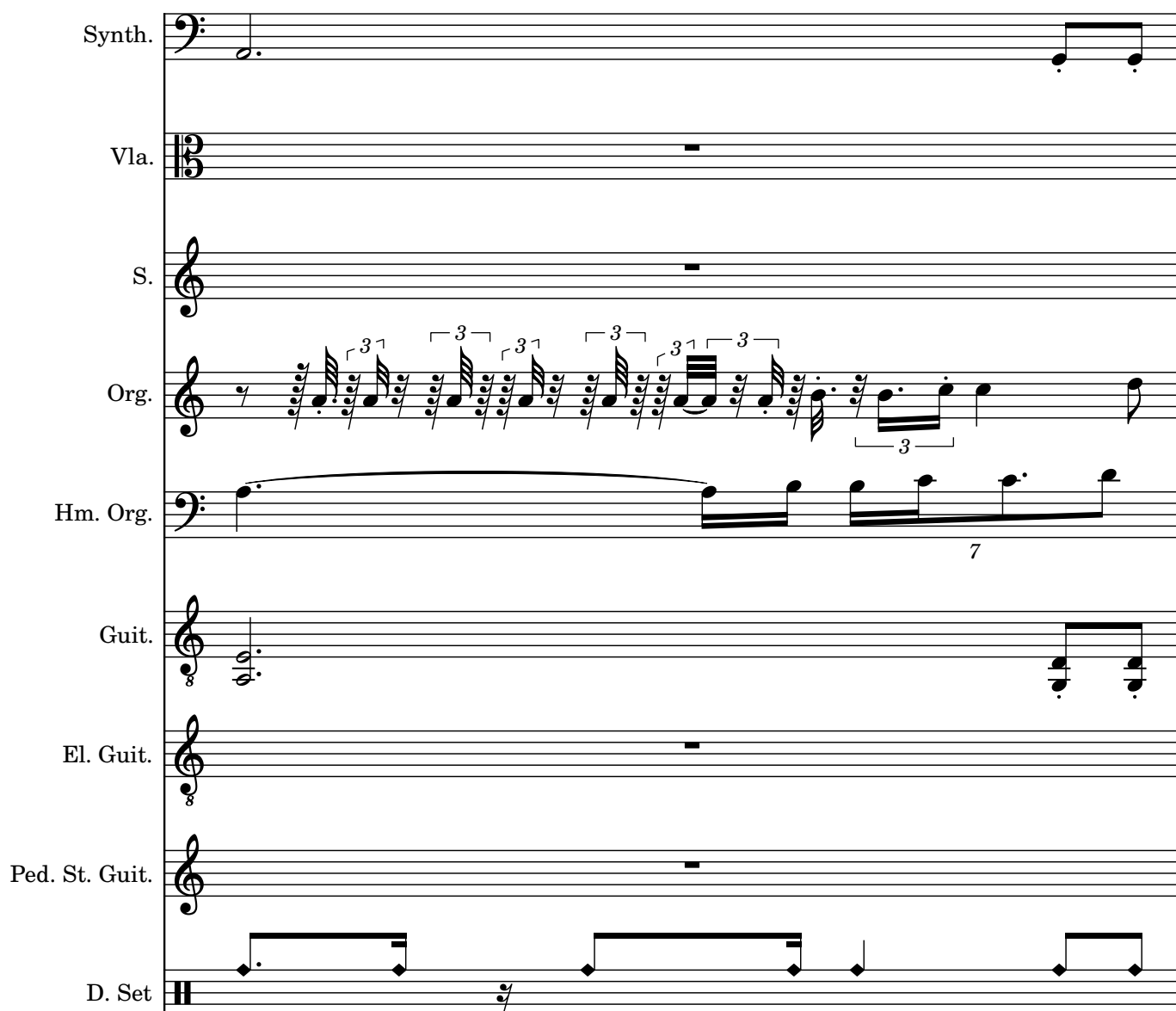

177

- Synth.**: Bass clef, measures 177 and 178.
- Vla.**: Bass clef, measures 177 and 178.
- S.**: Treble clef, measures 177 and 178.
- Org.**: Treble clef, measures 177 and 178. Includes triplets (3) and a 7-measure phrase.
- Hm. Org.**: Bass clef, measures 177 and 178.
- Guit.**: Treble clef, measures 177 and 178.
- El. Guit.**: Treble clef, measures 177 and 178.
- Ped. St. Guit.**: Treble clef, measures 177 and 178.
- D. Set**: Treble clef, measures 177 and 178.

178

Synth.

Vla.

S.

Org.

Hm. Org.

Guit.

El. Guit.

Ped. St. Guit.

D. Set

179

♩ = 62

- Synth.** (Bass clef): Measures 179-181. Measure 179: quarter note G2. Measure 180: quarter notes F2, E2. Measure 181: quarter notes D2, C2.
- Vla.** (Bass clef): Measures 179-181. Measure 179: whole rest. Measure 180: quarter rest, eighth notes G2, F2, E2. Measure 181: quarter note D2, quarter note C2.
- S.** (Treble clef): Measures 179-181. Measure 179: whole rest. Measure 180: quarter rest, eighth notes G4, F4, E4. Measure 181: quarter note D4, quarter note C4.
- Org.** (Treble clef): Measures 179-181. Measure 179: triplet of eighth notes G4, F4, E4, quarter note D4. Measure 180: quarter rest, quarter notes G4, F4. Measure 181: quarter notes E4, D4.
- Hm. Org.** (Bass clef): Measures 179-181. Measure 179: quarter note G2. Measure 180: quarter rest. Measure 181: quarter notes F2, E2.
- Guit.** (Treble clef): Measures 179-181. Measure 179: quarter notes G4, F4. Measure 180: quarter notes E4, D4. Measure 181: quarter notes C4, B3.
- El. Guit.** (Treble clef): Measures 179-181. Measure 179: whole rest. Measure 180: whole rest. Measure 181: whole rest.
- Ped. St. Guit.** (Treble clef): Measures 179-181. Measure 179: quarter note G4. Measure 180: quarter rest. Measure 181: whole rest.
- D. Set** (Percussion): Measures 179-181. Measure 179: quarter note G4. Measure 180: quarter note F4, quarter note E4. Measure 181: quarter note D4, quarter note C4.

- Synth.
- Vla.
- S.
- Org.
- Hm. Org.
- Guit.
- El. Guit.
- Ped. St. Guit.
- D. Set

184

Synth.

Vla.

S.

Org.

Hm. Org.

Guit.

El. Guit.

Ped. St. Guit.

D. Set

186

Synth.

Vla.

S.

Org.

Hm. Org.

Guit.

El. Guit.

Ped. St. Guit.

D. Set

189

- Synth.** (Bass clef): Measures 189-192.
- Vla.** (Bass clef): Measures 189-192, including triplets in measures 189 and 190.
- S.** (Treble clef): Measures 189-192, including triplets in measures 189 and 190.
- Org.** (Treble clef): Measures 189-192, featuring block chords.
- Hm. Org.** (Bass clef): Measures 189-192, featuring block chords.
- Guit.** (Treble clef): Measures 189-192, featuring block chords.
- El. Guit.** (Treble clef): Measures 189-192, featuring rests.
- Ped. St. Guit.** (Treble clef): Measures 189-192, featuring rests.
- D. Set** (Percussion): Measures 189-192, featuring a complex rhythmic pattern with eighth and sixteenth notes.

- Synth.
- Vla.
- S.
- Org.
- Hm. Org.
- Guit.
- El. Guit.
- Ped. St. Guit.
- D. Set

193

Synth. (Bass clef): Quarter note G2, quarter note A2, quarter note B2, quarter note C3.

Vla. (Bass clef): Quarter rest, quarter note G2, quarter note A2, quarter note B2, quarter note C3. A slur covers the last four notes, with a '5' below the staff.

S. (Treble clef): Quarter rest, quarter note G2, quarter note A2, quarter note B2, quarter note C3. A slur covers the last four notes, with a '5' below the staff.

Org. (Treble clef): Chord G2-A2-B2-C3, chord G2-A2-B2-C3, chord G2-A2-B2-C3, chord G2-A2-B2-C3.

Hm. Org. (Bass clef): Quarter note G2, quarter note A2, quarter note B2, quarter note C3.

Guit. (Treble clef): Chord G2-A2-B2-C3, chord G2-A2-B2-C3, chord G2-A2-B2-C3, chord G2-A2-B2-C3.

El. Guit. (Treble clef): Quarter rest, quarter rest, quarter rest, quarter rest.

Ped. St. Guit. (Treble clef): Quarter rest, quarter rest, quarter rest, quarter rest.

D. Set (Percussion clef): Quarter note G2, quarter note A2, quarter note B2, quarter note C3. A slur covers the last four notes, with a '5' below the staff.

195 $\text{♩} = 65$

Synth. Vla. S. Org. Hm. Org. Guit. El. Guit. Ped. St. Guit. D. Set

197

Synth. (Bass clef): A melodic line with eighth and sixteenth notes, including a triplet of eighth notes in the second measure.

Vla. (Bass clef): A line with whole notes and a half note, featuring a slur over the final two measures.

S. (Treble clef): A line with whole notes and a half note, featuring a slur over the final two measures.

Org. (Treble clef): A line with chords, including a triplet of eighth notes in the second measure.

Hm. Org. (Bass clef): A line with chords, including a triplet of eighth notes in the second measure.

Guit. (Treble clef): A line with chords, including a triplet of eighth notes in the second measure.

El. Guit. (Treble clef): A line with whole notes and a half note, featuring a slur over the final two measures.

Ped. St. Guit. (Treble clef): A line with whole notes and a half note, featuring a slur over the final two measures.

D. Set (Bass clef): A line with eighth and sixteenth notes, including a triplet of eighth notes in the second measure.

199

Synth.
 Vla.
 S.
 Org.
 Hm. Org.
 Guit.
 El. Guit.
 Ped. St. Guit.
 D. Set

201

Synth. (Bass clef): A melodic line with eighth and sixteenth notes, including a triplet of eighth notes in the second measure.

Vla. (Bass clef): A line with a whole note in the first measure and a half note with a slur in the second measure.

S. (Treble clef): A line with a whole note in the first measure and a half note with a slur in the second measure.

Org. (Treble clef): A line with a whole note chord in the first measure and a half note chord in the second measure.

Hm. Org. (Bass clef): A line with a whole note chord in the first measure and a half note chord in the second measure.

Guit. (Treble clef): A line with a whole note chord in the first measure and a half note chord in the second measure.

El. Guit. (Treble clef): A line with a whole rest in the first measure and a half rest in the second measure.

Ped. St. Guit. (Treble clef): A line with a whole rest in the first measure and a half rest in the second measure.

D. Set (Bass clef): A line with a whole note in the first measure and a half note in the second measure, featuring a triplet of eighth notes.

- Synth. (Synthesizer): Bass clef, 2/4 time. Measures 203-205.
- Vla. (Violoncello): Bass clef, 2/4 time. Measures 203-205.
- S. (Soprano): Treble clef, 2/4 time. Measures 203-205.
- Org. (Organ): Treble clef, 2/4 time. Measures 203-205.
- Hm. Org. (Harmonium Organ): Bass clef, 2/4 time. Measures 203-205.
- Guit. (Guitar): Treble clef, 2/4 time. Measures 203-205.
- El. Guit. (Electric Guitar): Treble clef, 2/4 time. Measures 203-205.
- Ped. St. Guit. (Pedal Steel Guitar): Treble clef, 2/4 time. Measures 203-205.
- D. Set (Drum Set): Treble clef, 2/4 time. Measures 203-205.

205

♩ = 66

Synth.

Vla.

S.

Org.

Hm. Org.

Guit.

El. Guit.

Ped. St. Guit.

D. Set

207 ♩ = 67

Synth.

Vla.

S.

Org.

Hm. Org.

Guit.

El. Guit.

Ped. St. Guit.

D. Set

208 ♩ = 68

- Synth.** (Bass clef): Measures 208-211. Notes: G2 (208), A2 (209), B2 (210), C3 (211).
- Vla.** (Bass clef): Measures 208-211. Notes: G2 (208), A2 (209), B2 (210), C3 (211).
- S.** (Treble clef): Measures 208-211. Notes: G4 (208), A4 (209), B4 (210), C5 (211).
- Org.** (Treble clef): Measures 208-211. Notes: G4 (208), A4 (209), B4 (210), C5 (211).
- Hm. Org.** (Treble clef): Measures 208-211. Notes: G4 (208), A4 (209), B4 (210), C5 (211).
- Guit.** (Treble clef): Measures 208-211. Notes: G4 (208), A4 (209), B4 (210), C5 (211).
- El. Guit.** (Treble clef): Measures 208-211. Notes: G4 (208), A4 (209), B4 (210), C5 (211).
- Ped. St. Guit.** (Treble clef): Measures 208-211. Notes: G4 (208), A4 (209), B4 (210), C5 (211).
- D. Set** (Percussion): Measures 208-211. Notes: G4 (208), A4 (209), B4 (210), C5 (211).

Synth. (Bass Clef): Measures 209-212. Notes: G2, A2, B2, C3, D3.

Vla. (Bass Clef): Measures 209-212. Notes: G2, A2, B2, C3, D3.

S. (Treble Clef): Measures 209-212. Notes: G2, A2, B2, C3, D3.

Org. (Treble Clef): Measures 209-212. Notes: G2, A2, B2, C3, D3.

Hm. Org. (Treble Clef): Measures 209-212. Notes: G2, A2, B2, C3, D3.

Guit. (Treble Clef): Measures 209-212. Notes: G2, A2, B2, C3, D3.

El. Guit. (Treble Clef): Measures 209-212. Notes: G2, A2, B2, C3, D3.

Ped. St. Guit. (Treble Clef): Measures 209-212. Notes: G2, A2, B2, C3, D3.

D. Set (Percussion): Measures 209-212. Notes: G2, A2, B2, C3, D3.

210

- Synth.**: Bass clef, playing a sequence of eighth notes (G2, F2, E2, D2, C2) across measures 210 and 211.
- Vla.**: Bass clef, playing a half note (G2) in measure 210 and a half note (F2) in measure 211.
- S.**: Treble clef, playing a half note (G2) in measure 210 and a half note (F2) in measure 211.
- Org.**: Treble clef, playing a sustained chord (G2, F2, E2, D2, C2) in measure 210 and a sustained chord (G2, F2, E2, D2, C2) in measure 211.
- Hm. Org.**: Treble clef, playing a sustained chord (G2, F2, E2, D2, C2) in measure 210 and a sustained chord (G2, F2, E2, D2, C2) in measure 211.
- Guit.**: Treble clef, playing a sustained chord (G2, F2, E2, D2, C2) in measure 210 and a sustained chord (G2, F2, E2, D2, C2) in measure 211.
- El. Guit.**: Treble clef, playing a sustained chord (G2, F2, E2, D2, C2) in measure 210 and a sustained chord (G2, F2, E2, D2, C2) in measure 211.
- Ped. St. Guit.**: Treble clef, playing a sustained chord (G2, F2, E2, D2, C2) in measure 210 and a sustained chord (G2, F2, E2, D2, C2) in measure 211.
- D. Set**: Treble clef, playing a sequence of eighth notes (G2, F2, E2, D2, C2) in measure 210 and a sequence of eighth notes (G2, F2, E2, D2, C2) in measure 211.

- Synth.** (Bass clef): Measures 211-212.
- Vla.** (Bass clef): Measures 211-212.
- S.** (Treble clef): Measures 211-212.
- Org.** (Treble clef): Measures 211-212.
- Hm. Org.** (Treble clef): Measures 211-212.
- Guit.** (Treble clef): Measures 211-212.
- El. Guit.** (Treble clef): Measures 211-212.
- Ped. St. Guit.** (Treble clef): Measures 211-212.
- D. Set** (Percussion): Measures 211-212.

212

212

Synth.

Vla.

S.

Org.

Hm. Org.

Guit.

El. Guit.

Ped. St. Guit.

D. Set

Synth. (Bass Clef): Continuous eighth-note accompaniment.

Vla. (Bass Clef): Sustained notes, primarily in the lower register.

S. (Treble Clef): Vocal line with sustained notes and occasional eighth notes.

Org. (Treble Clef): Organ accompaniment with sustained chords and moving lines.

Hm. Org. (Treble Clef): Harmonium accompaniment with sustained chords.

Guit. (Treble Clef): Electric guitar accompaniment with sustained notes.

El. Guit. (Treble Clef): Electric guitar accompaniment with sustained notes.

Ped. St. Guit. (Treble Clef): Pedal steel guitar accompaniment with sustained notes.

D. Set (Bass Clef): Drum set accompaniment with various rhythmic patterns, including eighth and sixteenth notes.

215

215

Synth.

Vla.

S.

Org.

Hm. Org.

Guit.

El. Guit.

Ped. St. Guit.

D. Set

Synth. (Bass clef): Continuous eighth-note accompaniment.

Vla. (Bass clef): Sustained notes, including a half note G#4 and a half note A4.

S. (Treble clef): Sustained notes, including a half note G4 and a half note A4.

Org. (Treble clef): Chordal accompaniment with sustained notes.

Hm. Org. (Treble clef): Chordal accompaniment with sustained notes.

Guit. (Treble clef): Sustained notes, including a half note G4 and a half note A4.

El. Guit. (Treble clef): Chordal accompaniment with sustained notes.

Ped. St. Guit. (Treble clef): Sustained notes, including a half note G4 and a half note A4.

D. Set (Percussion): Complex rhythmic pattern with eighth notes and rests.

218

Synth. (Bass clef): A continuous eighth-note pattern in the left hand, transitioning to a dotted eighth-note pattern in the right hand.

Vla. (Bass clef): A single eighth note followed by a half note, then a whole note.

S. (Treble clef): A single eighth note followed by a half note, then a whole note.

Org. (Treble clef): A single eighth note followed by a half note, then a whole note. A triplet of eighth notes is marked with a '3' and a dot.

Hm. Org. (Treble clef): A single eighth note followed by a half note, then a whole note. A triplet of eighth notes is marked with a '3' and a dot.

Guit. (Treble clef): A single eighth note followed by a half note, then a whole note.

El. Guit. (Treble clef): A single eighth note followed by a half note, then a whole note. A triplet of eighth notes is marked with a '3' and a dot.

Ped. St. Guit. (Treble clef): A single eighth note followed by a half note, then a whole note. A triplet of eighth notes is marked with a '3' and a dot.

D. Set (Clefless): A single eighth note followed by a half note, then a whole note. A triplet of eighth notes is marked with a '3' and a dot.

220 $\text{♩} = 73$

Synth.

Vla.

S.

Org.

Hm. Org.

Guit.

El. Guit.

Ped. St. Guit.

D. Set

222

Synth.

Vla.

S.

Org.

Hm. Org.

Guit.

El. Guit.

Ped. St. Guit.

D. Set

223

224 ♩ = 74

Synth.

Vla.

S.

Org.

Hm. Org.

Guit.

El. Guit.

Ped. St. Guit.

D. Set

225 ♩ = 75

Synth.

Vla.

S.

Org.

Hm. Org.

Guit.

El. Guit.

Ped. St. Guit.

D. Set

226

 $\text{♩} = 76$

Synth.

Vla.

S.

Org.

Hm. Org.

Guit.

El. Guit.

Ped. St. Guit.

D. Set

227 $\text{♩} = 77$

Synth.

Vla.

S.

Org.

Hm. Org.

Guit.

El. Guit.

Ped. St. Guit.

D. Set

229

Synth. (Bass Clef): Four measures of eighth notes, each beamed in pairs. The notes are G2, F2, E2, D2, C2, B1, A1, G1.

Vla. (Bass Clef): Four measures of whole notes. The notes are G2, F2, E2, D2.

S. (Treble Clef): Four measures of whole notes. The notes are G4, F4, E4, D4.

Org. (Treble Clef): Four measures of chords. The chords are G2-A2-B2, F2-G2-A2, E2-F2-G2, D2-E2-F2.

Hm. Org. (Treble Clef): Four measures of chords. The chords are G2-A2-B2, F2-G2-A2, E2-F2-G2, D2-E2-F2.

Guit. (Treble Clef): Four measures of whole notes. The notes are G2, F2, E2, D2.

El. Guit. (Treble Clef): Four measures of whole notes. The notes are G2, F2, E2, D2.

Ped. St. Guit. (Treble Clef): Four measures of whole notes. The notes are G2, F2, E2, D2.

D. Set (Percussion): Four measures of eighth notes, each beamed in pairs. The notes are G2, F2, E2, D2, C2, B1, A1, G1.

- Synth.
- Vla.
- S.
- Org.
- Hm. Org.
- Guit.
- El. Guit.
- Ped. St. Guit.
- D. Set

- Synth.**: Bass clef, playing a sequence of eighth notes: G2, F2, E2, D2, C2, B1, A1, G1.
- Vla.**: Bass clef, playing a sequence of eighth notes: G2, F2, E2, D2, C2, B1, A1, G1.
- S.**: Treble clef, playing a sequence of eighth notes: G4, F4, E4, D4, C4, B3, A3, G3.
- Org.**: Treble clef, playing a sequence of eighth notes: G4, F4, E4, D4, C4, B3, A3, G3.
- Hm. Org.**: Treble clef, playing a sequence of eighth notes: G4, F4, E4, D4, C4, B3, A3, G3.
- Guit.**: Treble clef, playing a sequence of eighth notes: G4, F4, E4, D4, C4, B3, A3, G3.
- El. Guit.**: Treble clef, playing a sequence of eighth notes: G4, F4, E4, D4, C4, B3, A3, G3.
- Ped. St. Guit.**: Treble clef, playing a sequence of eighth notes: G4, F4, E4, D4, C4, B3, A3, G3.
- D. Set**: Treble clef, playing a sequence of eighth notes: G4, F4, E4, D4, C4, B3, A3, G3.

Synth.

Vla.

S.

Org.

Hm. Org.

Guit.

El. Guit.

Ped. St. Guit.

D. Set

232

♩ = 83 ♩ = 84 ♩ = 85 ♩ = 86 ♩ = 87 ♩ = 88 ♩ = 89 ♩ = 90 ♩ = 91 ♩ = 92 ♩ = 93 ♩ = 94

Synth.

Vla.

S.

Org.

Hm. Org.

Guit.

El. Guit.

Ped. St. Guit.

D. Set

233

♩ = 96 ♩ = 99
♩ = 95 ♩ = 97 ♩ = 98 ♩ = 100

Synth. 

Vla. 

S. 

Org. 

Hm. Org. 

Guit. 

El. Guit. 

Ped. St. Guit. 

D. Set 

Synth. (Bass Clef): Melodic line with a sustained low note (marked *o*) and a rising sequence of eighth notes.

Vla. (Bass Clef): Empty staff.

S. (Treble Clef): Empty staff.

Org. (Treble Clef): Chordal accompaniment with eighth-note patterns.

Hm. Org. (Treble Clef): Chordal accompaniment with eighth-note patterns.

Guit. (Treble Clef): Empty staff.

El. Guit. (Treble Clef): Chordal accompaniment with eighth-note patterns.

Ped. St. Guit. (Treble Clef): Chordal accompaniment with eighth-note patterns.

D. Set (Percussion): Drum set accompaniment with eighth-note patterns.

235

Synth.: Bass clef, playing a continuous eighth-note pattern in the left hand and a continuous eighth-note pattern in the right hand, with a key signature change to one sharp (F#) in the second measure.

Vla.: Bass clef, no notes.

S.: Treble clef, no notes.

Org.: Treble clef, playing a series of chords: a G2 chord, a Bb2 chord, a G2 chord, and a Bb2 chord.

Hm. Org.: Treble clef, playing a sustained chord of G2 and Bb2.

Guit.: Treble clef, no notes.

El. Guit.: Treble clef, playing a continuous eighth-note pattern in the left hand and a continuous eighth-note pattern in the right hand, with a key signature change to one sharp (F#) in the second measure.

Ped. St. Guit.: Treble clef, playing a continuous eighth-note pattern in the left hand and a continuous eighth-note pattern in the right hand, with a key signature change to one sharp (F#) in the second measure.

D. Set: Treble clef, playing a series of chords: a G2 chord, a Bb2 chord, a G2 chord, and a Bb2 chord.

236

Synth. | 2/4

Vla. | 2/4

S. | 2/4

Org. | 2/4

Hm. Org. | 2/4

Guit. | 2/4

El. Guit. | 2/4

Ped. St. Guit. | 2/4

D. Set | 2/4

237

♩ = 83

- Synth.** (Bass clef, 2/4 time): Measure 237 has a dotted quarter note on G2. Measure 238 has a quarter rest. Measure 239 has a quarter rest. Measure 240 has a quarter rest.
- Vla.** (Bass clef, 2/4 time): Measure 237 has a whole rest. Measure 238 has a whole rest. Measure 239 has a whole rest. Measure 240 has a whole rest.
- S.** (Treble clef, 2/4 time): Measure 237 has a whole rest. Measure 238 has a whole rest. Measure 239 has a whole rest. Measure 240 has a whole rest.
- Org.** (Treble clef, 2/4 time): Measure 237 has a whole rest. Measure 238 has a whole rest. Measure 239 has a whole rest. Measure 240 has a whole rest.
- Hm. Org.** (Treble clef, 2/4 time): Measure 237 has a whole rest. Measure 238 has a whole rest. Measure 239 has a whole rest. Measure 240 has a whole rest.
- Guit.** (Treble clef, 2/4 time): Measure 237 has a whole rest. Measure 238 has a whole rest. Measure 239 has a whole rest. Measure 240 has a whole rest.
- El. Guit.** (Treble clef, 2/4 time): Measure 237 has a dotted quarter note on G4. Measure 238 has a quarter rest. Measure 239 has a quarter rest. Measure 240 has a quarter rest.
- Ped. St. Guit.** (Treble clef, 2/4 time): Measure 237 has a dotted quarter note on G2. Measure 238 has a quarter rest. Measure 239 has a quarter rest. Measure 240 has a quarter rest.
- D. Set** (Clefless, 2/4 time): Measure 237 has a dotted quarter note on G2. Measure 238 has a quarter rest. Measure 239 has a quarter rest. Measure 240 has a quarter rest.

238

Synth.

Vla.

S.

Org.

Hm. Org.

Guit.

El. Guit.

Ped. St. Guit.

D. Set

238

239

240

241

242

243

244

245

246

247

248

249

250

251

252

253

254

255

256

257

258

259

260

261

262

263

264

265

266

267

268

269

270

271

272

273

274

275

276

277

278

279

280

281

282

283

284

285

286

287

288

289

290

291

292

293

294

295

296

297

298

299

300

301

302

303

304

305

306

307

308

309

310

311

312

313

314

315

316

317

318

319

320

321

322

323

324

325

326

327

328

329

330

331

332

333

334

335

336

337

338

339

340

341

342

343

344

345

346

347

348

349

350

351

352

353

354

355

356

357

358

359

360

361

362

363

364

365

366

367

368

369

370

371

372

373

374

375

376

377

378

379

380

381

382

383

384

385

386

387

388

389

390

391

392

393

394

395

396

397

398

399

400

401

402

403

404

405

406

407

408

409

410

411

412

413

414

415

416

417

418

419

420

421

422

423

424

425

426

427

428

429

430

431

432

433

434

435

436

437

438

439

440

441

442

443

444

445

446

447

448

449

450

451

452

453

454

455

456

457

458

459

460

461

462

463

464

465

466

467

468

469

470

471

472

473

474

475

476

477

478

479

480

481

482

483

484

485

486

487

488

489

490

491

492

493

494

495

496

497

498

499

500

501

502

503

504

505

506

507

508

509

510

511

512

513

514

515

516

517

518

519

520

521

522

523

524

525

526

527

528

529

530

531

532

533

534

535

536

537

538

539

540

541

542

543

544

545

546

547

548

549

550

551

552

553

554

555

556

557

558

559

560

561

562

563

564

565

566

567

568

569

570

571

572

573

574

575

576

577

578

579

580

581

582

583

584

585

586

587

588

589

590

591

592

593

594

595

596

597

598

599

600

601

602

603

604

605

606

607

608

609

610

611

612

613

614

615

616

617

618

619

620

621

622

623

624

625

626

627

628

629

630

631

632

633

634

635

636

637

638

639

640

641

642

643

644

645

646

647

648

649

650

651

652

653

654

655

656

657

658

659

660

661

662

663

664

665

666

667

668

669

670

671

672

673

674

675

676

677

678

679

680

681

682

683

684

685

686

687

688

689

690

691

692

693

694

695

696

697

698

699

700

701

702

703

704

705

706

707

708

709

710

711

712

713

714

715

716

717

718

719

720

721

722

723

724

725

726

727

728

729

730

731

732

733

734

735

736

737

738

739

740

741

742

743

744

745

746

747

748

749

750

751

752

753

754

755

756

757

758

759

760

761

762

763

764

765

766

767

768

769

770

771

772

773

774

775

776

777

778

779

780

781

782

783

784

785

786

787

788

789

790

791

792

793

794

795

796

797

798

799

800

801

802

803

804

805

806

807

808

809

810

811

812

813

814

815

816

817

818

819

820

821

822

823

824

825

826

827

828

829

830

831

832

833

834

835

836

837

838

839

840

841

842

843

844

845

846

847

848

849

850

851

852

853

854

855

856

857

858

859

860

861

862

863

864

865

866

867

868

869

870

871

872

873

874

875

876

877

878

879

880

881

882

883

884

885

886

887

888

889

890

891

892

893

894

895

896

897

898

899

900

901

902

903

904

905

906

907

908

909

910

911

912

913

914

915

916

917

918

919

920

921

922

923

924

925

926

927

928

929

930

931

932

933

934

935

936

937

938

939

940

941

942

943

944

945

946

947

948

949

950

951

952

953

954

955

956

957

958

959

960

961

962

963

964

965

966

967

968

969

970

971

972

973

974

975

976

977

978

979

980

981

982

983

984

985

986

987

988

989

990

991

992

993

994

995

996

997

998

999

1000

1001

1002

1003

1004

1005

1006

1007

1008

1009

1010

1011

1012

1013

1014

1015

1016

1017

1018

1019

1020

1021

1022

1023

1024

1025

1026

1027

1028

1029

1030

1031

1032

1033

1034

1035

1036

1037

1038

1039

1040

1041

1042

1043

1044

1045

1046

1047

1048

1049

1050

1051

1052

1053

1054

1055

1056

1057

1058

1059

1060

1061

1062

1063

1064

1065

1066

1067

1068

1069

1070

1071

1072

1073

1074

1075

1076

1077

1078

1079

1080

1081

1082

1083

1084

1085

1086

1087

1088

1089

1090

1091

1092

1093

1094

1095

1096

1097

1098

1099

1100

1101

1102

1103

1104

1105

1106

1107

1108

1109

1110

1111

1112

1113

1114

1115

1116

1117

1118

1119

1120

1121

1122

1123

1124

1125

1126

1127

1128

1129

1130

1131

1132

1133

1134

1135

1136

1137

1138

1139

1140

1141

1142

1143

1144

1145

1146

1147

1148

1149

1150

1151

1152

1153

1154

1155

1156

1157

1158

1159

1160

1161

1162

1163

1164

1165

1166

1167

1168

1169

1170

1171

1172

1173

1174

1175

1176

1177

1178

1179

1180

1181

1182

1183

1184

1185

1186

1187

1188

1189

1190

1191

1192

1193

1194

1195

1196

1197

1198

1199

1200

1201

1202

1203

1204

1205

1206

1207

1208

1209

1210

1211

1212

1213

1214

1215

1216

1217

1218

1219

1220

1221

1222

1223

1224

1225

1226

1227

1228

1229

1230

1231

1232

1233

1234

1235

1236

1237

1238

1239

1240

1241

1242

1243

1244

1245

1246

1247

1248

1249

1250

1251

1252

1253

1254

1255

1256

1257

1258

1259

1260

1261

1262

1263

1264

1265

1266

1267

1268

1269

1270

1271

1272

1273

1274

1275

1276

1277

1278

1279

1280

1281

1282

1283

1284

1285

1286

1287

1288

1289

1290

1291

1292

1293

1294

1295

1296

1297

1298

1299

1300

1301

1302

1303

1304

1305

1306

1307

1308

1309

1310

1311

1312

1313

1314

1315

1316

1317

1318

1319

1320

1321

1322

1323

1324

1325

1326

1327

1328

1329

1330

1331

1332

1333

1334

1335

1336

1337

1338

1339

1340

1341

1342

1343

1344

1345

1346

1347

1348

1349

1350

1351

1352

1353

1354

1355

1356

1357

1358

1359

1360

1361

1362

1363

1364

1365

1366

1367

1368

1369

1370

1371

1372

1373

1374

1375

1376

1377

1378

1379

1380

1381

1382

1383

1384

1385

1386

1387

1388

1389

1390

1391

1392

1393

1394

1395

1396

1397

1398

1399

1400

1401

1402

1403

1404

1405

1406

1407

1408

1409

1410

1411

1412

1413

1414

1415

1416

1417

1418

1419

1420

1421

1422

1423

1424

1425

1426

1427

1428

1429

1430

1431

1432

1433

1434

1435

1436

1437

1438

1439

1440

1441

1442

1443

1444

1445

1446

1447

1448

1449

1450

1451

1452

1453

1454

1455

1456

1457

1458

1459

1460

1461

1462

1463

1464

1465

1466

1467

1468

1469

1470

1471

1472

1473

1474

1475

1476

1477

1478

1479

1480

1481

1482

1483

1484

1485

1486

1487

1488

1489

1490

1491

1492

1493

1494

1495

1496

1497

1498

1499

1500

1501

1502

1503

1504

1505

1506

1507

1508

1509

1510

1511

1512

1513

1514

1515

1516

1517

1518

1519

1520

1521

1522

1523

1524

1525

1526

1527

1528

1529

1530

1531

1532

1533

1534

1535

1536

1537

1538

1539

1540

1541

1542

1543

1544

1545

1546

1547

1548

1549

1550

1551

1552

1553

1554

1555

1556

1557

1558

1559

1560

1561

1562

1563

1564

1565

1566

1567

1568

1569

1570

1571

1572

1573

1574

1575

1576

1577

1578

1579

1580

1581

1582

1583

1584

1585

1586

1587

1588

1589

1590

1591

1592

1593

1594

1595

1596

1597

1598

1599

1600

1601

1602

1603

1604

1605

1606

1607

1608

1609

1610

1611

1612

1613

1614

1615

1616

1617

1618

1619

1620

1621

1622

1623

1624

1625

1626

1627

1628

1629

1630

1631

1632

1633

1634

1635

1636

1637

1638

1639

1640

1641

1642

1643

1644

1645

1646

1647

1648

1649

1650

1651

1652

1653

1654

1655

1656

1657

1658

1659

1660

1661

1662

1663

1664

1665

1666

1667

1668

1669

1670

1671

1672

1673

1674

1675

1676

1677

1678

1679

1680

1681

1682

1683

1

175 43

♩ = 44

♩ = 45

♩ = 46

♩ = 47

♩ = 48

♩ = 49

♩ = 50

♩ = 51

♩ = 52

♩ = 53

♩ = 54

♩ = 55

♩ = 56

♩ = 57

♩ = 58

♩ = 59

♩ = 60

♩ = 61

♩ = 62

♩ = 63

♩ = 64

♩ = 65

♩ = 66

♩ = 67

♩ = 68

239 ♩ = 69

Synth. 

Vla. 

S. 

Org. 

Hm. Org. 

Guit. 

El. Guit. 

Pod. St. Guit. 

240

♩ = 35
♩ = 36
♩ = 37
♩ = 38
♩ = 39
♩ = 40
♩ = 41
♩ = 42

Synth.

Vla.

S.

Org.

Hm. Org.

Guit.

El. Guit.

Ped. St. Guit.

D. Set

