

♩ = 112

Electric Bass, untitled

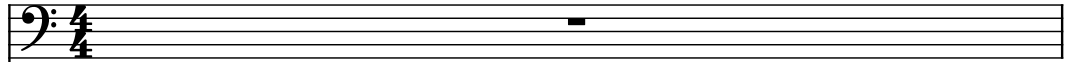

Piano

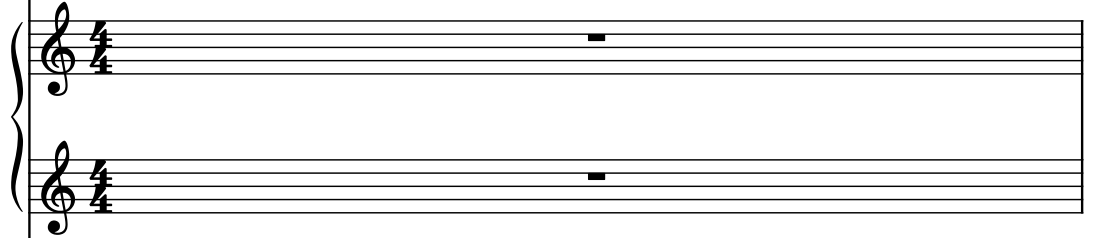

Electric Guitar

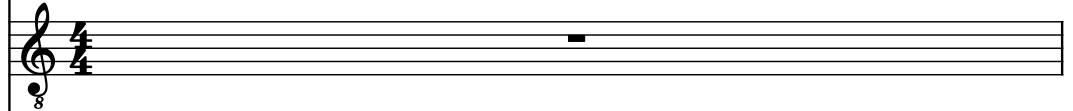

Octave Mandolin

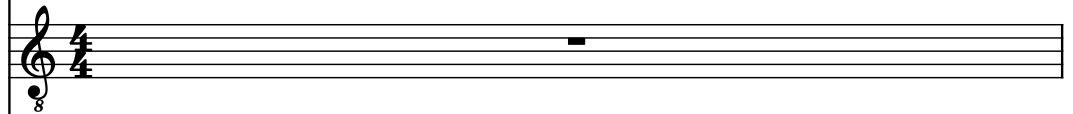

Strings

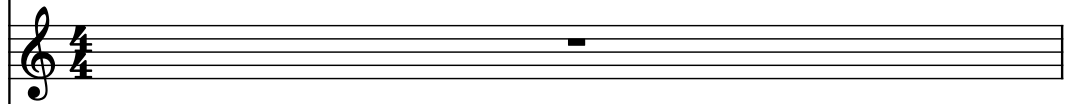

Drumset

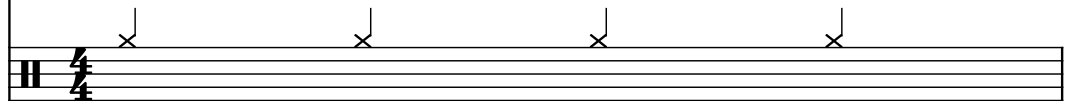

Vibraphone

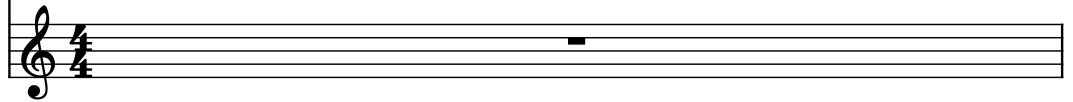

El. B.

Pno.

El. Guit.

OM.

St.

D. Set

Vib.

3

El. B.

Pno.

El. Guit.

OM.

St.

D. Set

Vib.

This musical score is for a 6-piece band, featuring the following instruments and parts:

4

El. B.

Pno.

El. Guit.

OM.

St.

D. Set

Vib.

7

El. B.

Pno.

El. Guit.

OM.

St.

D. Set

Vib.

- Pno. (Piano):** Features a complex texture. The right hand plays chords and moving lines, while the left hand provides harmonic support with chords and single notes.

10

El. B.

Pno.

El. Guit.

OM.

St.

D. Set

Vib.

13

El. B.

Pno.

El. Guit.

OM.

St.

D. Set

Vib.

15

El. B.

Pno.

El. Guit.

OM.

St.

D. Set

Vib.

17

El. B.

Pno.

El. Guit.

OM.

St.

D. Set

Vib.

19

El. B.

Pno.

El. Guit.

OM.

St.

D. Set

Vib.

21

El. B.

Pno.

El. Guit.

OM.

St.

D. Set

Vib.

23

El. B.

Pno.

El. Guit.

OM.

St.

D. Set

Vib.

25

El. B.

Pno.

El. Guit.

OM.

St.

D. Set

Vib.

27

El. B.

Pno.

El. Guit.

OM.

St.

D. Set

Vib.

29

El. B.

Pno.

El. Guit.

OM.

St.

D. Set

Vib.

31

El. B.

Pno.

El. Guit.

OM.

St.

D. Set

Vib.

7

7

32

El. B.

Pno.

El. Guit.

OM.

St.

D. Set

Vib.

El. B.

Pno.

El. Guit.

OM.

St.

D. Set

Vib.

37

El. B.

Pno.

El. Guit.

OM.

St.

D. Set

Vib.

40

El. B.

Pno.

El. Guit.

OM.

St.

D. Set

Vib.

42

El. B.

Pno.

El. Guit.

OM.

St.

D. Set

Vib.

Detailed description of the musical score: The score is written for seven instruments. The key signature is one flat (B-flat). Measure 42: El. B. plays a melodic line starting on a half note B-flat, followed by eighth notes. Pno. has a complex accompaniment with many beamed eighth notes in both hands. El. Guit. plays a sustained chord (B-flat, D-flat, F, A-flat) marked with an '8'. OM. plays a rhythmic pattern of eighth notes. St. plays a sustained chord (B-flat, D-flat, F, A-flat) marked with an '8'. D. Set plays a rhythmic pattern of eighth notes. Vib. plays a sustained chord (B-flat, D-flat, F, A-flat). Measure 43: El. B. continues its melodic line. Pno. continues its accompaniment with a more active bass line. El. Guit. plays a melodic line. OM. continues its rhythmic pattern. St. plays a melodic line. D. Set continues its rhythmic pattern. Vib. plays a melodic line.

El. B.

Pno.

El. Guit.

OM.

St.

D. Set

Vib.

46

El. B.

Pno.

El. Guit.

OM.

St.

D. Set

Vib.

48

El. B.

Pno.

El. Guit.

OM.

St.

D. Set

Vib.

50

El. B.

Pno.

El. Guit.

OM.

St.

D. Set

Vib.

51

El. B.

Pno.

El. Guit.

OM.

St.

D. Set

Vib.

52

El. B.

Pno.

El. Guit.

OM.

St.

D. Set

Vib.

3

54

El. B.

Pno.

El. Guit.

OM.

St.

D. Set

Vib.

56

El. B.

Pno.

El. Guit.

OM.

St.

D. Set

Vib.

58

El. B.

Pno.

El. Guit.

OM.

St.

D. Set

Vib.

59

El. B.

Pno.

El. Guit.

OM.

St.

D. Set

Vib.

7

7

60

El. B.

Pno.

El. Guit.

OM.

St.

D. Set

Vib.

62

El. B.

Pno.

El. Guit.

OM.

St.

D. Set

Vib.

7

64

El. B.

Pno.

El. Guit.

OM.

St.

D. Set

Vib.

67

El. B.

Pno.

El. Guit.

OM.

St.

D. Set

Vib.

El. B.

Pno.

El. Guit.

OM.

St.

D. Set

Vib.

72

El. B.

Pno.

El. Guit.

OM.

St.

D. Set

Vib.

74

El. B.

Pno.

El. Guit.

OM.

St.

D. Set

Vib.

76

El. B.

Pno.

El. Guit.

OM.

St.

D. Set

Vib.

El. B.

Pno.

El. Guit.

OM.

St.

D. Set

Vib.

81

El. B.

Pno.

El. Guit.

OM.

St.

D. Set

Vib.

8

8

83

El. B.

Pno.

El. Guit.

OM.

St.

D. Set

Vib.

85

El. B.

Pno.

El. Guit.

OM.

St.

D. Set

Vib.

87

El. B.

Pno.

El. Guit.

OM.

St.

D. Set

Vib.

7

7

8

8

x

x

88

El. B.

Pno.

El. Guit.

OM.

St.

D. Set

Vib.

90

El. B.

Pno.

El. Guit.

OM.

St.

D. Set

Vib.

92

El. B.

Pno.

El. Guit.

OM.

St.

D. Set

Vib.

8

3

94

El. B.

Pno.

El. Guit.

OM.

St.

D. Set

Vib.

3

96

El. B.

Pno.

El. Guit.

OM.

St.

D. Set

Vib.

97

El. B.

Pno.

El. Guit.

OM.

St.

D. Set

Vib.

7

7

98

El. B.

Pno.

El. Guit.

OM.

St.

D. Set

Vib.

El. B.

Pno.

El. Guit.

OM.

St.

D. Set

Vib.

104

El. B.

Pno.

El. Guit.

OM.

St.

D. Set

Vib.

El. B.

Pno.

El. Guit.

OM.

St.

D. Set

Vib.

110

El. B.

Pno.

El. Guit.

OM.

St.

D. Set

Vib.

