

♩ = 194

Tenor Saxophone, Jesse - Vocals

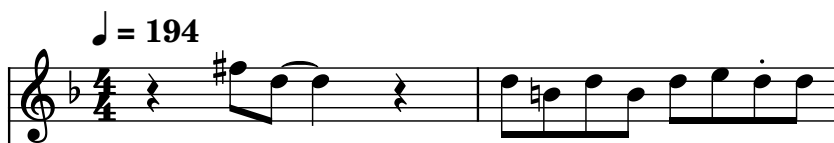

Electric Guitar, Lint - Elec. Guitar

Bass Guitar, Matt - Bass Guitar

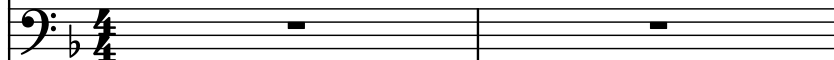

Drumset, Dave - Drums

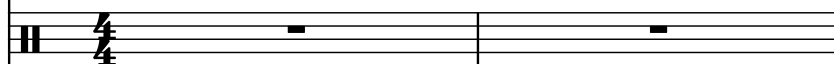

Electric Guitar, Lint - Guitar Distortion

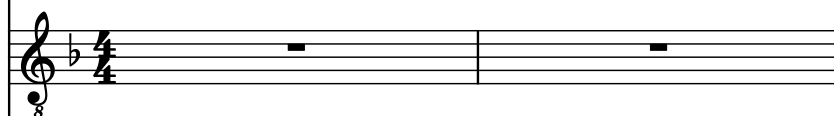

Fretless Electric Bass, Matt - Bass Guitar

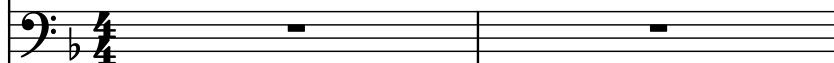

Bass Oboe, Jesse - Vocals

Electric Guitar, Lint - Elec. Guitar

3

T. Sax.

El. Guit.

B. Guit.

D. Set

El. Guit.

Frtl. El. B.

B. Ob.

El. Guit.

6

T. Sax.

El. Guit.

B. Guit.

D. Set

El. Guit.

Frtl. El. B.

B. Ob.

El. Guit.

9

T. Sax.

El. Guit.

B. Guit.

D. Set

El. Guit.

Frtl. El. B.

B. Ob.

El. Guit.

9

12

T. Sax.

El. Guit.

B. Guit.

D. Set

El. Guit.

Frtl. El. B.

B. Ob.

El. Guit.

15

T. Sax.

El. Guit.

B. Guit.

D. Set

El. Guit.

Frtl. El. B.

B. Ob.

El. Guit.

18

- T. Sax.
- El. Guit.
- B. Guit.
- D. Set
- El. Guit.
- Frtl. El. B.
- B. Ob.
- El. Guit.

21

T. Sax.

El. Guit.

B. Guit.

D. Set

El. Guit.

Frtl. El. B.

B. Ob.

El. Guit.

8

8

8

8

8

8

8

8

24

T. Sax.

El. Guit.

B. Guit.

D. Set

El. Guit.

Frtl. El. B.

B. Ob.

El. Guit.

26

T. Sax.

El. Guit.

B. Guit.

D. Set

El. Guit.

Frtl. El. B.

B. Ob.

El. Guit.

29

T. Sax.

El. Guit.

B. Guit.

D. Set

El. Guit.

Frtl. El. B.

B. Ob.

El. Guit.

29

32

T. Sax.

El. Guit.

B. Guit.

D. Set

El. Guit.

Frtl. El. B.

B. Ob.

El. Guit.

35

- T. Sax.
- El. Guit.
- B. Guit.
- D. Set
- El. Guit.
- Frtl. El. B.
- B. Ob.
- El. Guit.

38

T. Sax.

El. Guit.

B. Guit.

D. Set

El. Guit.

Frtl. El. B.

B. Ob.

El. Guit.

41

T. Sax.

El. Guit.

B. Guit.

D. Set

El. Guit.

Frtl. El. B.

B. Ob.

El. Guit.

7

43

T. Sax.

El. Guit.

B. Guit.

D. Set

El. Guit.

Frtl. El. B.

B. Ob.

El. Guit.

8

8

8

8

8

8

8

8

46

T. Sax.

El. Guit.

B. Guit.

D. Set

El. Guit.

Frtl. El. B.

B. Ob.

El. Guit.

7

48

T. Sax.

El. Guit.

B. Guit.

D. Set

El. Guit.

Frtl. El. B.

B. Ob.

El. Guit.

51

51

T. Sax.

El. Guit.

B. Guit.

D. Set

El. Guit.

Frtl. El. B.

B. Ob.

El. Guit.

54

**Instrument List:**

- T. Sax.
- El. Guit.
- B. Guit.
- D. Set
- El. Guit.
- Frtl. El. B.
- B. Ob.
- El. Guit.

**Measure 54:**

- T. Sax.: Quarter note Bb, quarter note A, quarter note G, quarter rest.
- El. Guit.: Eighth-note chords (Bb, D, F, Ab) and (Bb, D, F, Ab) in the right hand; eighth-note chords (Bb, D, F, Ab) and (Bb, D, F, Ab) in the left hand.
- B. Guit.: Eighth-note chords (Bb, D, F, Ab) and (Bb, D, F, Ab) in the right hand; eighth-note chords (Bb, D, F, Ab) and (Bb, D, F, Ab) in the left hand.
- D. Set: Snare drum (x), hi-hat (x), and bass drum (x) in the right hand; eighth-note chords (Bb, D, F, Ab) and (Bb, D, F, Ab) in the left hand.
- El. Guit.: Eighth-note chords (Bb, D, F, Ab) and (Bb, D, F, Ab) in the right hand; eighth-note chords (Bb, D, F, Ab) and (Bb, D, F, Ab) in the left hand.
- Frtl. El. B.: Eighth-note chords (Bb, D, F, Ab) and (Bb, D, F, Ab) in the right hand; eighth-note chords (Bb, D, F, Ab) and (Bb, D, F, Ab) in the left hand.
- B. Ob.: Quarter note Bb, quarter note A, quarter note G, quarter rest.
- El. Guit.: Eighth-note chords (Bb, D, F, Ab) and (Bb, D, F, Ab) in the right hand; eighth-note chords (Bb, D, F, Ab) and (Bb, D, F, Ab) in the left hand.

**Measure 55:**

- T. Sax.: Quarter rest.
- El. Guit.: Eighth-note chords (Bb, D, F, Ab) and (Bb, D, F, Ab) in the right hand; eighth-note chords (Bb, D, F, Ab) and (Bb, D, F, Ab) in the left hand.
- B. Guit.: Eighth-note chords (Bb, D, F, Ab) and (Bb, D, F, Ab) in the right hand; eighth-note chords (Bb, D, F, Ab) and (Bb, D, F, Ab) in the left hand.
- D. Set: Snare drum (x), hi-hat (x), and bass drum (x) in the right hand; eighth-note chords (Bb, D, F, Ab) and (Bb, D, F, Ab) in the left hand.
- El. Guit.: Eighth-note chords (Bb, D, F, Ab) and (Bb, D, F, Ab) in the right hand; eighth-note chords (Bb, D, F, Ab) and (Bb, D, F, Ab) in the left hand.
- Frtl. El. B.: Eighth-note chords (Bb, D, F, Ab) and (Bb, D, F, Ab) in the right hand; eighth-note chords (Bb, D, F, Ab) and (Bb, D, F, Ab) in the left hand.
- B. Ob.: Quarter rest.
- El. Guit.: Eighth-note chords (Bb, D, F, Ab) and (Bb, D, F, Ab) in the right hand; eighth-note chords (Bb, D, F, Ab) and (Bb, D, F, Ab) in the left hand.

**Measure 56:**

- T. Sax.: Quarter rest.
- El. Guit.: Eighth-note chords (Bb, D, F, Ab) and (Bb, D, F, Ab) in the right hand; eighth-note chords (Bb, D, F, Ab) and (Bb, D, F, Ab) in the left hand.
- B. Guit.: Eighth-note chords (Bb, D, F, Ab) and (Bb, D, F, Ab) in the right hand; eighth-note chords (Bb, D, F, Ab) and (Bb, D, F, Ab) in the left hand.
- D. Set: Snare drum (x), hi-hat (x), and bass drum (x) in the right hand; eighth-note chords (Bb, D, F, Ab) and (Bb, D, F, Ab) in the left hand.
- El. Guit.: Eighth-note chords (Bb, D, F, Ab) and (Bb, D, F, Ab) in the right hand; eighth-note chords (Bb, D, F, Ab) and (Bb, D, F, Ab) in the left hand.
- Frtl. El. B.: Eighth-note chords (Bb, D, F, Ab) and (Bb, D, F, Ab) in the right hand; eighth-note chords (Bb, D, F, Ab) and (Bb, D, F, Ab) in the left hand.
- B. Ob.: Quarter rest.
- El. Guit.: Eighth-note chords (Bb, D, F, Ab) and (Bb, D, F, Ab) in the right hand; eighth-note chords (Bb, D, F, Ab) and (Bb, D, F, Ab) in the left hand.

57

- T. Sax.
- El. Guit.
- B. Guit.
- D. Set
- El. Guit.
- Frtl. El. B.
- B. Ob.
- El. Guit.

60

T. Sax.

El. Guit.

B. Guit.

D. Set

El. Guit.

Frtl. El. B.

B. Ob.

El. Guit.

63

T. Sax.

El. Guit.

B. Guit.

D. Set

El. Guit.

Frtl. El. B.

B. Ob.

El. Guit.

65

T. Sax.

El. Guit.

B. Guit.

D. Set

El. Guit.

Frtl. El. B.

B. Ob.

El. Guit.

8

8

8

8

8

8

8

8

68

T. Sax.

El. Guit.

B. Guit.

D. Set

El. Guit.

Frtl. El. B.

B. Ob.

El. Guit.

8

8

8

8

8

8

8

8

71

T. Sax.

El. Guit.

B. Guit.

D. Set

El. Guit.

Frtl. El. B.

B. Ob.

El. Guit.

8

8

8

8

8

8

8

8

75

75

T. Sax.

El. Guit.

B. Guit.

D. Set

El. Guit.

Frtl. El. B.

B. Ob.

El. Guit.

8

8

8

8

8

8

8

8