

♩ = 132

Bass Guitar

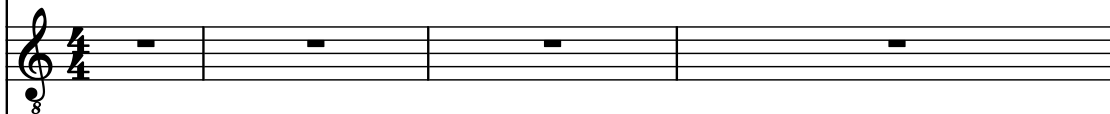

Electric Guitar

Percussive Organ

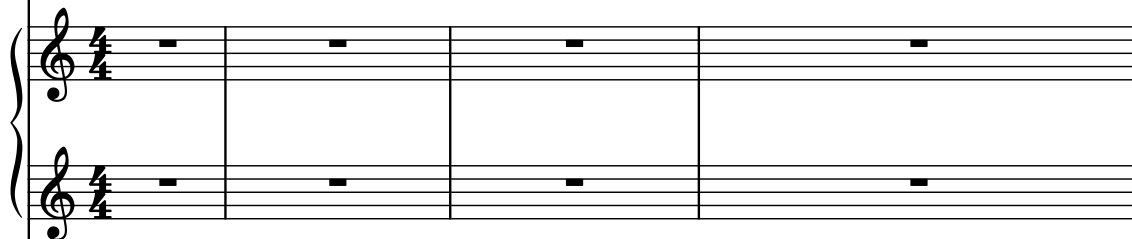

Electric Guitar

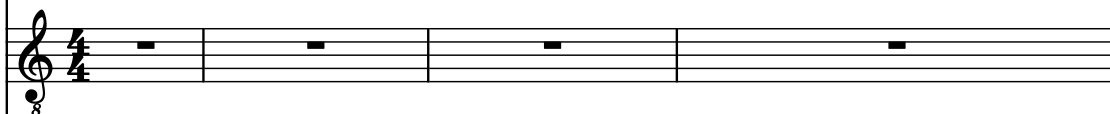

Electric Guitar

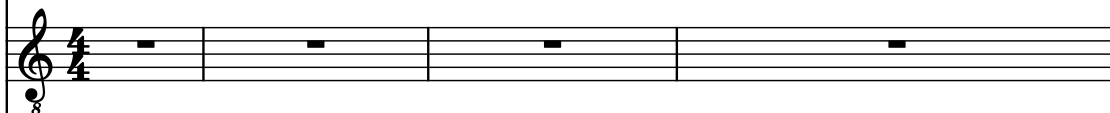

Electric Piano

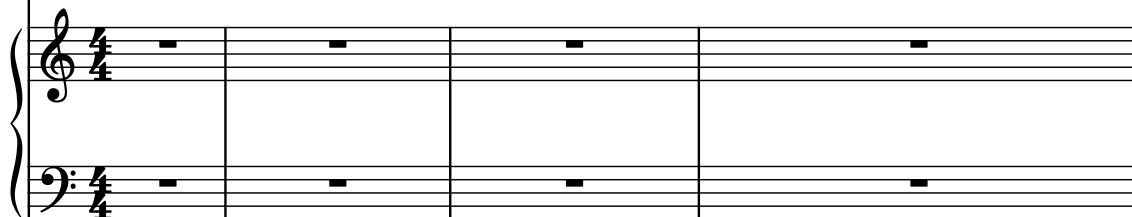

Electric Guitar

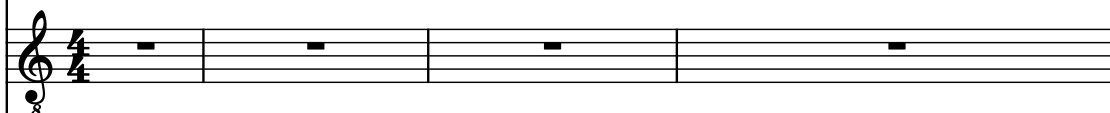

Tenor Saxophone

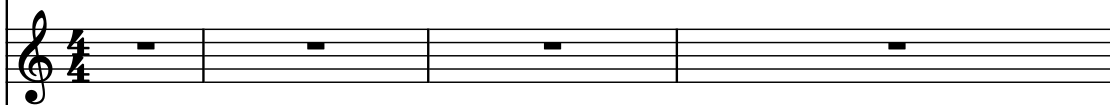

Tenor Saxophone

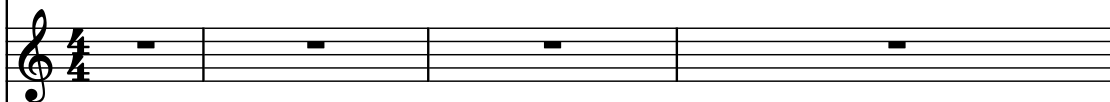

Drumset

Drumset

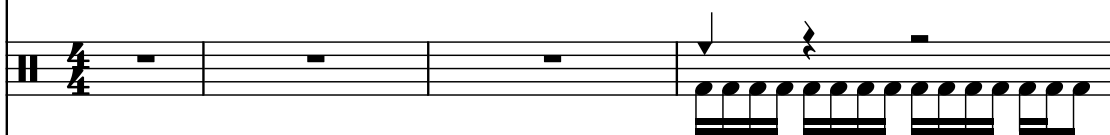

Electric Piano

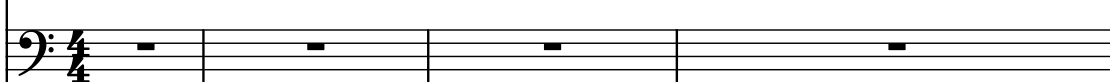

Soprano

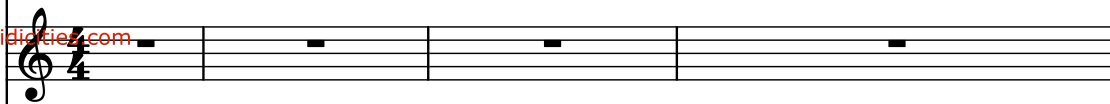

Pdf downloaded from www.midicities.com

Pdf downloaded from www.midicities.com

B. Guit.

El. Guit.

Perc. Org.

El. Guit.

El. Guit.

El. Pno.

El. Guit.

T. Sax.

T. Sax.

D. Set

D. Set

El. Pno.

S.

12

B. Guit.

El. Guit.

Perc. Org.

El. Guit.

El. Guit.

El. Pno.

El. Guit.

T. Sax.

T. Sax.

D. Set

D. Set

El. Pno.

S.

At the bottom of the page, there is a red watermark that reads: "Pdf downloaded from www.midcities.com".

B. Guit.

El. Guit.

Perc. Org.

El. Guit.

El. Guit.

El. Pno.

El. Guit.

T. Sax.

T. Sax.

D. Set

D. Set

El. Pno.

S.

15

B. Guit.

El. Guit.

Perc. Org.

El. Guit.

El. Guit.

El. Pno.

El. Guit.

T. Sax.

T. Sax.

D. Set

D. Set

El. Pno.

S.

15

B. Guit.

El. Guit.

Perc. Org.

El. Guit.

El. Guit.

El. Pno.

El. Guit.

T. Sax.

T. Sax.

D. Set

D. Set

El. Pno.

S.

20

B. Guit.

El. Guit.

Perc. Org.

El. Guit.

El. Guit.

El. Pno.

El. Guit.

T. Sax.

T. Sax.

D. Set

D. Set

El. Pno.

S.

B. Guit.

El. Guit.

Perc. Org.

El. Guit.

El. Guit.

El. Pno.

El. Guit.

T. Sax.

T. Sax.

D. Set

D. Set

El. Pno.

S.

26

B. Guit.

El. Guit.

Perc. Org.

El. Guit.

El. Guit.

El. Pno.

El. Guit.

T. Sax.

T. Sax.

D. Set

D. Set

El. Pno.

S.

32

B. Guit.

El. Guit.

Perc. Org.

El. Guit.

El. Guit.

El. Pno.

El. Guit.

T. Sax.

T. Sax.

D. Set

D. Set

El. Pno.

S.

B. Guit.

El. Guit.

Perc. Org.

El. Guit.

El. Guit.

El. Pno.

El. Guit.

T. Sax.

T. Sax.

D. Set

D. Set

El. Pno.

S.

38

B. Guit.

El. Guit.

Perc. Org.

El. Guit.

El. Guit.

El. Pno.

El. Guit.

T. Sax.

T. Sax.

D. Set

D. Set

El. Pno.

S.

40

B. Guit.

El. Guit.

Perc. Org.

El. Guit.

El. Guit.

El. Pno.

El. Guit.

T. Sax.

T. Sax.

D. Set

D. Set

El. Pno.

S.

Pdf downloaded from www.midicities.com
 S. 

44

B. Guit.

El. Guit.

Perc. Org.

El. Guit.

El. Guit.

El. Pno.

El. Guit.

T. Sax.

T. Sax.

D. Set

D. Set

El. Pno.

S.

47

B. Guit.

El. Guit.

Perc. Org.

El. Guit.

El. Guit.

El. Pno.

El. Guit.

T. Sax.

T. Sax.

D. Set

D. Set

El. Pno.

S.

B. Guit.

El. Guit.

Perc. Org.

El. Guit.

El. Guit.

El. Pno.

El. Guit.

T. Sax.

T. Sax.

D. Set

D. Set

El. Pno.

S.

52

B. Guit.

El. Guit.

Perc. Org.

El. Guit.

El. Guit.

El. Pno.

El. Guit.

T. Sax.

T. Sax.

D. Set

D. Set

El. Pno.

S.

55

B. Guit.

El. Guit.

Perc. Org.

El. Guit.

El. Guit.

El. Pno.

El. Guit.

T. Sax.

T. Sax.

D. Set

D. Set

El. Pno.

S.

58

B. Guit.

El. Guit.

Perc. Org.

El. Guit.

El. Guit.

El. Pno.

El. Guit.

T. Sax.

T. Sax.

D. Set

D. Set

El. Pno.

S.

B. Guit.

El. Guit.

Perc. Org.

El. Guit.

El. Guit.

El. Pno.

El. Guit.

T. Sax.

T. Sax.

D. Set

D. Set

El. Pno.

S.

64

B. Guit.

El. Guit.

Perc. Org.

El. Guit.

El. Guit.

El. Pno.

El. Guit.

T. Sax.

T. Sax.

D. Set

D. Set

El. Pno.

S.

67

B. Guit.

El. Guit.

Perc. Org.

El. Guit.

El. Guit.

El. Pno.

El. Guit.

T. Sax.

T. Sax.

D. Set

D. Set

El. Pno.

S.

69

B. Guit.

El. Guit.

Perc. Org.

El. Guit.

El. Guit.

El. Pno.

El. Guit.

T. Sax.

T. Sax.

D. Set

D. Set

El. Pno.

S.

B. Guit.

El. Guit.

Perc. Org.

El. Guit.

El. Guit.

El. Pno.

El. Guit.

T. Sax.

T. Sax.

D. Set

D. Set

El. Pno.

S.

75

B. Guit.

El. Guit.

Perc. Org.

El. Guit.

El. Guit.

El. Pno.

El. Guit.

T. Sax.

T. Sax.

D. Set

D. Set

El. Pno.

S.

B. Guit.

El. Guit.

Perc. Org.

El. Guit.

El. Guit.

El. Pno.

El. Guit.

T. Sax.

T. Sax.

D. Set

D. Set

El. Pno.

S.

80

B. Guit.

El. Guit.

Perc. Org.

El. Guit.

El. Guit.

El. Pno.

El. Guit.

T. Sax.

T. Sax.

D. Set

D. Set

El. Pno.

S.

B. Guit.

El. Guit.

Perc. Org.

El. Guit.

El. Guit.

El. Pno.

El. Guit.

T. Sax.

T. Sax.

D. Set

D. Set

El. Pno.

S.

Downloaded from www.midcities.com

Pdf downloaded from www.midicities.com
 S. 

B. Guit.

El. Guit.

Perc. Org.

El. Guit.

El. Guit.

El. Pno.

El. Guit.

T. Sax.

T. Sax.

D. Set

D. Set

El. Pno.

S.

Red watermark: Pdf downloaded from www.midcities.com

87

B. Guit.

El. Guit.

Perc. Org.

El. Guit.

El. Guit.

El. Pno.

El. Guit.

T. Sax.

T. Sax.

D. Set

D. Set

El. Pno.

S.

B. Guit.

El. Guit.

Perc. Org.

El. Guit.

El. Guit.

El. Pno.

El. Guit.

T. Sax.

T. Sax.

D. Set

D. Set

El. Pno.

S.

92

B. Guit.

El. Guit.

Perc. Org.

El. Guit.

El. Guit.

El. Pno.

El. Guit.

T. Sax.

T. Sax.

D. Set

D. Set

El. Pno.

S.

B. Guit.

El. Guit.

Perc. Org.

El. Guit.

El. Guit.

El. Pno.

El. Guit.

T. Sax.

T. Sax.

D. Set

D. Set

El. Pno.

S.

98

B. Guit.

El. Guit.

Perc. Org.

El. Guit.

El. Guit.

El. Pno.

El. Guit.

T. Sax.

T. Sax.

D. Set

D. Set

El. Pno.

S.

100

B. Guit.

El. Guit.

Perc. Org.

El. Guit.

El. Guit.

El. Pno.

El. Guit.

T. Sax.

T. Sax.

D. Set

D. Set

El. Pno.

S.

Pdf downloaded from www.midicities.com

B. Guit.

El. Guit.

Perc. Org.

El. Guit.

El. Guit.

El. Pno.

El. Guit.

T. Sax.

T. Sax.

D. Set

D. Set

El. Pno.

S.

107

B. Guit.

El. Guit.

Perc. Org.

El. Guit.

El. Guit.

El. Pno.

El. Guit.

T. Sax.

T. Sax.

D. Set

D. Set

El. Pno.

S.