

♩ = 128

Electric Bass, FngrBass

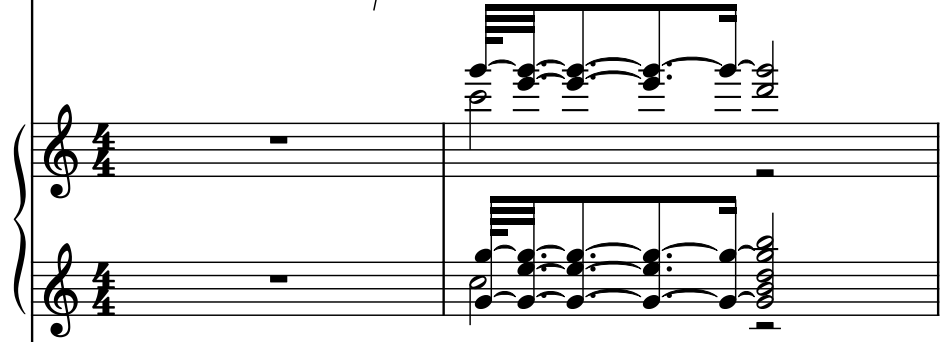

Percussive Organ, PercOrgan

Violoncello, Cello

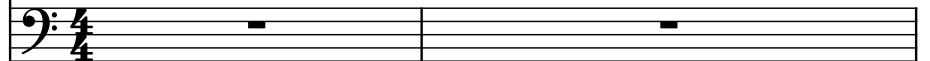

Piano, BritePiano

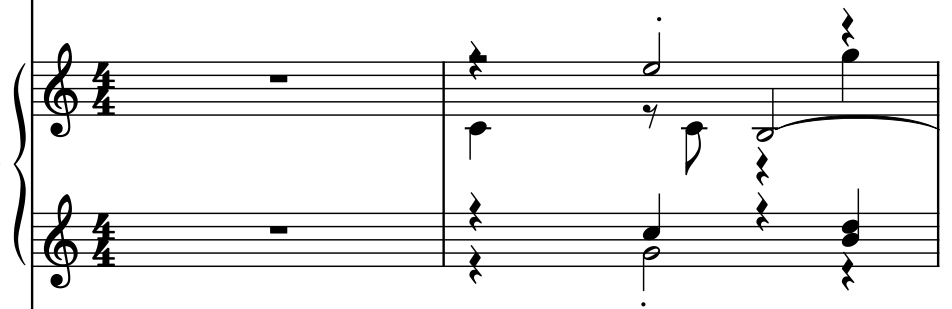

Square Synthesizer, SqLd-Melody

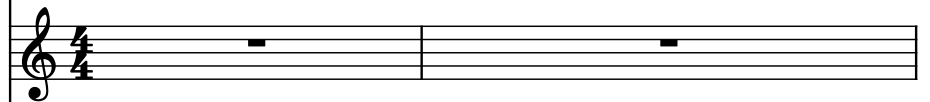

Saw Synthesizer, Sw Ld

Drumset, kick

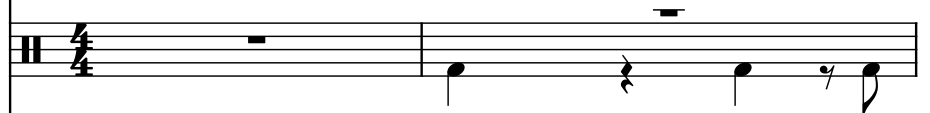

Drumset, snare

Drumset, hi hat

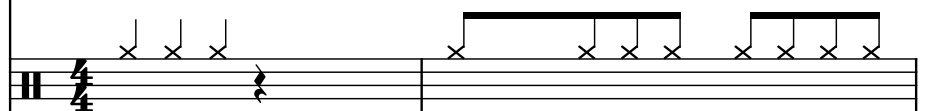

Drumset, ride

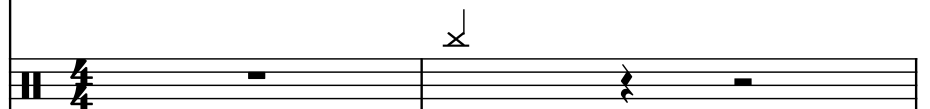

3

El. B.

Perc. Org.

Vc.

Pno.

Synth.

Synth.

D. Set

D. Set

D. Set

D. Set

5

El. B.

Perc. Org.

Vc.

Pno.

Synth.

Synth.

D. Set

D. Set

D. Set

D. Set

7

El. B.

Perc. Org.

Vc.

Pno.

Synth.

Synth.

D. Set

D. Set

D. Set

D. Set

9

El. B.

Perc. Org.

Vc.

Pno.

Synth.

Synth.

D. Set

D. Set

D. Set

D. Set

7

El. B.

Perc. Org.

Vc.

Pno.

Synth.

Synth.

D. Set

D. Set

D. Set

D. Set

13

El. B.

Perc. Org.

Vc.

Pno.

Synth.

Synth.

D. Set

D. Set

D. Set

D. Set

15

El. B.

Perc. Org.

Vc.

Pno.

Synth.

Synth.

D. Set

D. Set

D. Set

D. Set

16

El. B.

Perc. Org.

Vc.

Pno.

Synth.

Synth.

D. Set

D. Set

D. Set

D. Set

El. B.

Perc. Org.

Vc.

Pno.

Synth.

Synth.

D. Set

D. Set

D. Set

D. Set

20

El. B.

Perc. Org.

Vc.

Pno.

Synth.

Synth.

D. Set

D. Set

D. Set

D. Set

3

3

21

El. B.

Perc. Org.

Vc.

Pno.

Synth.

Synth.

D. Set

D. Set

D. Set

D. Set

22

El. B.

Perc. Org.

Vc.

Pno.

Synth.

Synth.

D. Set

D. Set

D. Set

D. Set

El. B.

Perc. Org.

Vc.

Pno.

Synth.

Synth.

D. Set

D. Set

D. Set

D. Set

28

El. B.

Perc. Org.

Vc.

Pno.

Synth.

Synth.

D. Set

D. Set

D. Set

D. Set

- Perc. Org. (Percussion Organ):** A sustained chord in the right hand and a rhythmic pattern in the left hand.

30

El. B.

Perc. Org.

Vc.

Pno.

Synth.

Synth.

D. Set

D. Set

D. Set

D. Set

El. B. staff: Bass line with eighth and sixteenth notes, including sharps.

Perc. Org. staff: Treble clef, notes with rests, and a triplet of eighth notes in the second measure.

Vc. staff: Bass line with chords and single notes.

Pno. staff: Treble and bass clefs, chords, and single notes.

Synth. staff: Treble clef, melodic line in the second measure.

Synth. staff: Treble clef, melodic line in the second measure.

D. Set staff: Drum notation with notes and rests.

D. Set staff: Drum notation with notes and rests.

D. Set staff: Drum notation with notes and rests.

D. Set staff: Drum notation with notes and rests.

32

El. B.

Perc. Org.

Vc.

Pno.

Synth.

Synth.

D. Set

D. Set

D. Set

D. Set

El. B. staff: Bass clef, melodic line with a key signature change to one sharp (F#) in the second measure.

Perc. Org. staff: Treble clef, complex rhythmic pattern with a key signature change to one sharp (F#) in the second measure.

Vc. staff: Bass clef, melodic line with a key signature change to one sharp (F#) in the second measure.

Pno. staff: Treble and Bass clefs, complex rhythmic pattern with a key signature change to one sharp (F#) in the second measure.

Synth. staff: Treble clef, melodic line with a key signature change to one sharp (F#) in the second measure.

Synth. staff: Bass clef, melodic line with a key signature change to one sharp (F#) in the second measure.

D. Set staff: Drum set notation, complex rhythmic pattern with a key signature change to one sharp (F#) in the second measure.

D. Set staff: Drum set notation, complex rhythmic pattern with a key signature change to one sharp (F#) in the second measure.

D. Set staff: Drum set notation, complex rhythmic pattern with a key signature change to one sharp (F#) in the second measure.

D. Set staff: Drum set notation, complex rhythmic pattern with a key signature change to one sharp (F#) in the second measure.

33

El. B.

Perc. Org.

Vc.

Pno.

Synth.

Synth.

D. Set

D. Set

D. Set

D. Set

34

El. B.

Perc. Org.

Vc.

Pno.

Synth.

Synth.

D. Set

D. Set

D. Set

D. Set

35

El. B.

Perc. Org.

Vc.

Pno.

Synth.

Synth.

D. Set

D. Set

D. Set

D. Set

El. B. staff: Bass line with a triplet of eighth notes.

Perc. Org. staff: Melody with a triplet of eighth notes.

Vc. staff: Bass line with a triplet of eighth notes.

Pno. staff: Complex melody with a triplet of eighth notes.

Synth. staff: Melody with a triplet of eighth notes.

Synth. staff: Melody with a triplet of eighth notes.

D. Set staff: Drum pattern with a triplet of eighth notes.

D. Set staff: Drum pattern with a triplet of eighth notes.

D. Set staff: Drum pattern with a triplet of eighth notes.

D. Set staff: Drum pattern with a triplet of eighth notes.

36

El. B.

Perc. Org.

Vc.

Pno.

Synth.

Synth.

D. Set

D. Set

D. Set

D. Set

3

37

El. B.

Perc. Org.

Vc.

Pno.

Synth.

Synth.

D. Set

D. Set

D. Set

D. Set

El. B. part: Bass line with a triplet of eighth notes (G2, F2, E2) and a quarter note (D2). Measure 38: Bass line with a triplet of eighth notes (G2, F2, E2) and a quarter note (D2).

Perc. Org. part: Measure 37: Treble and bass staves with various notes and rests. Measure 38: Treble staff with a complex rhythmic pattern, bass staff with a simple bass line.

Vc. part: Measure 37: Bass line with a quarter note (G2), a half note (F2), and a quarter note (E2). Measure 38: Bass line with a quarter note (G2), a half note (F2), and a quarter note (E2).

39

El. B.

Perc. Org.

Vc.

Pno.

Synth.

Synth.

D. Set

D. Set

D. Set

D. Set

41

El. B.

Perc. Org.

Vc.

Pno.

Synth.

Synth.

D. Set

D. Set

D. Set

D. Set

42

43

44

42

El. B.

Perc. Org.

Vc.

Pno.

Synth.

Synth.

D. Set

D. Set

D. Set

D. Set

43

El. B.

Perc. Org.

Vc.

Pno.

Synth.

Synth.

D. Set

D. Set

D. Set

D. Set

44

45

El. B.

Perc. Org.

Vc.

Pno.

Synth.

Synth.

D. Set

D. Set

D. Set

D. Set

El. B.

Perc. Org.

Vc.

Pno.

Synth.

Synth.

D. Set

D. Set

D. Set

D. Set

49

El. B.

Perc. Org.

Vc.

Pno.

Synth.

Synth.

D. Set

D. Set

D. Set

D. Set

El. B.

Perc. Org.

Vc.

Pno.

Synth.

Synth.

D. Set

D. Set

D. Set

D. Set

53

El. B.

Perc. Org.

Vc.

Pno.

Synth.

Synth.

D. Set

D. Set

D. Set

D. Set

55

El. B.

Perc. Org.

Vc.

Pno.

Synth.

Synth.

D. Set

D. Set

D. Set

D. Set

57

El. B.

Perc. Org.

Vc.

Pno.

Synth.

Synth.

D. Set

D. Set

D. Set

D. Set

58

El. B.

Perc. Org.

Vc.

Pno.

Synth.

Synth.

D. Set

D. Set

D. Set

D. Set

3

3

59

El. B.

Perc. Org.

Vc.

Pno.

Synth.

Synth.

D. Set

D. Set

D. Set

D. Set

El. B.

Perc. Org.

Vc.

Pno.

Synth.

Synth.

D. Set

D. Set

D. Set

D. Set

62

El. B.

Perc. Org.

Vc.

Pno.

Synth.

Synth.

D. Set

D. Set

D. Set

D. Set

The musical score for page 37, system 62, features the following components:

El. B.

Perc. Org.

Vc.

Pno.

Synth.

Synth.

D. Set

D. Set

D. Set

D. Set

66

El. B.

Perc. Org.

Vc.

Pno.

Synth.

Synth.

D. Set

D. Set

D. Set

D. Set

67

El. B.

Perc. Org.

Vc.

Pno.

Synth.

Synth.

D. Set

D. Set

D. Set

D. Set

68

El. B.

Perc. Org.

Vc.

Pno.

Synth.

Synth.

D. Set

D. Set

D. Set

D. Set

70

El. B.

Perc. Org.

Vc.

Pno.

Synth.

Synth.

D. Set

D. Set

D. Set

D. Set
