

$\text{♩} = 76$

Fretless Electric Bass, Bass

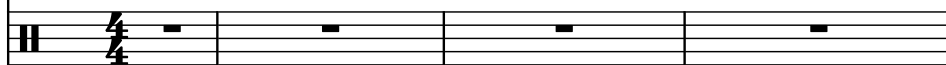

Drumset, Drums

7-string Guitar, Nylon Guitar

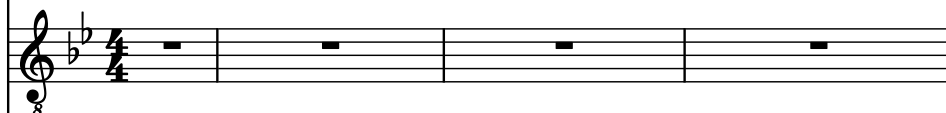

Pad Synthesizer, Warm Pad

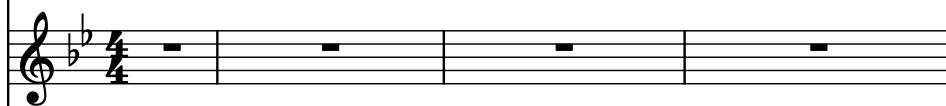

Violins, Strings

Violins, 2nd Strings

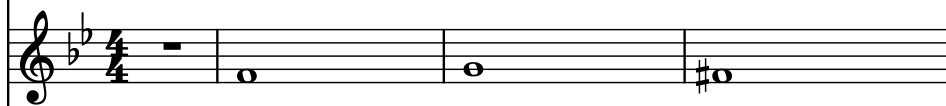

Acoustic Guitar, Melody

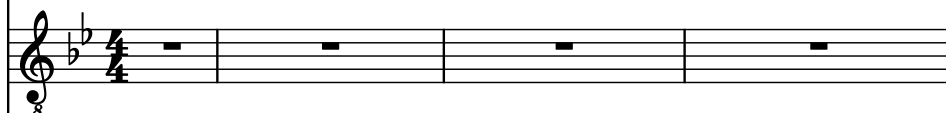

Electric Piano, Electric Piano 1

Strings, 3rd Strings

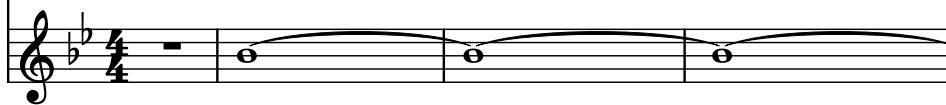

Frtrl. El. B.

D. Set

Guit.

Synth.

Vlns.

Vlns.

Guit.

El. Pno.

St.

Frtrl. El. B. part: Bass clef, B-flat major key signature. Measure 1: Half note G2. Measure 2: Half note G3.

D. Set part: Treble clef, B-flat major key signature. Measure 1: Whole rest. Measure 2: Half note G3. Measure 3: Quarter note G3.

Guit. part: Treble clef, B-flat major key signature. Measure 1: Whole rest. Measure 2: Whole rest. Measure 3: Whole rest.

Synth. part: Treble clef, B-flat major key signature. Measure 1: Whole rest. Measure 2: Whole rest. Measure 3: Whole rest.

Vlns. part: Treble clef, B-flat major key signature. Measure 1: Whole note G3. Measure 2: Whole rest. Measure 3: Whole rest.

Vlns. part: Treble clef, B-flat major key signature. Measure 1: Half note G3. Measure 2: Half note G3. Measure 3: Whole rest.

Guit. part: Treble clef, B-flat major key signature. Measure 1: Whole rest. Measure 2: Quarter note G3. Measure 3: Quarter note G3.

El. Pno. part: Treble clef, B-flat major key signature. Measure 1: Whole rest. Measure 2: Quarter note G3. Measure 3: Quarter note G3.

St. part: Treble clef, B-flat major key signature. Measure 1: Whole note G3. Measure 2: Half note G3. Measure 3: Whole rest.

6

Frtrl. El. B.

D. Set

Guit.

Synth.

Vlns.

Vlns.

Guit.

El. Pno.

St.

Frtrl. El. B.

D. Set

Guit.

Synth.

Vlns.

Vlns.

Guit.

El. Pno.

St.

Frtrl. El. B.

D. Set

Guit.

Synth.

Vlns.

Vlns.

Guit.

El. Pno.

St.

Frtrl. El. B.

D. Set

Guit.

Synth.

Vlns.

Vlns.

Guit.

El. Pno.

St.

The musical score for page 8, system 5, features the following instruments and parts:

- Frtrl. El. B.**: A single note on the first staff.
- D. Set**: A series of eighth notes on the second staff, each marked with an 'x'.
- Guit.**: A complex rhythmic pattern on the third staff, including eighth notes, sixteenth notes, and rests.
- Synth.**: A single note on the fourth staff.
- Vlns.**: A single note on the fifth staff.
- Vlns.**: A single note on the sixth staff.
- Guit.**: A long note on the seventh staff, spanning the entire system.
- El. Pno.**: A single note on the eighth staff.
- St.**: A single note on the ninth staff.

Frtrl. El. B.

D. Set

Guit.

Synth.

Vlns.

Vlns.

Guit.

El. Pno.

St.

- Synth. (Synthesizer):** Remains silent throughout the page, indicated by a whole rest.

10

Frtrl. El. B.

D. Set

Guit.

Synth.

Vlns.

Vlns.

Guit.

El. Pno.

St.

Frtrl. El. B.

D. Set

Guit.

Synth.

Vlms.

Vlms.

Guit.

El. Pno.

St.

12

Frtrl. El. B.

D. Set

Guit.

Synth.

Vlms.

Vlms.

Guit.

El. Pno.

St.

Frtrl. El. B.

D. Set

Guit.

Synth.

Vlms.

Vlms.

Guit.

El. Pno.

St.

14

Frtrl. El. B.

D. Set

Guit.

Synth.

Vlns.

Vlns.

Guit.

El. Pno.

St.

Frtrl. El. B.

D. Set

Guit.

Synth.

Vlns.

Vlns.

Guit.

El. Pno.

St.

16

Frtrl. El. B.

D. Set

Guit.

Synth.

Vlns.

Vlns.

Guit.

El. Pno.

St.

17

Frtrl. El. B.

D. Set

Guit.

Synth.

Vlns.

Vlns.

Guit.

El. Pno.

St.

5

5

18

Frtrl. El. B.

D. Set

Guit.

Synth.

Vlns.

Vlns.

Guit.

El. Pno.

St.

8

3

Frtrl. El. B.

D. Set

Guit.

Synth.

Vlns.

Vlns.

Guit.

El. Pno.

St.

The score includes various musical notations such as notes, rests, and a triplet (indicated by a '3' over a group of notes).

20

Frtrl. El. B.

D. Set

Guit.

Synth.

Vlns.

Vlns.

Guit.

El. Pno.

St.

Frtrl. El. B.

D. Set

Guit.

Synth.

Vlns.

Vlns.

Guit.

El. Pno.

St.

Frtrl. El. B.

D. Set

Guit.

Synth.

Vlms.

Vlms.

Guit.

El. Pno.

St.

Frtrl. El. B.

D. Set

Guit.

Synth.

Vlms.

Vlms.

Guit.

El. Pno.

St.

Frtrl. El. B.

D. Set

Guit.

Synth.

Vlms.

Vlms.

Guit.

El. Pno.

St.

24

Frtrl. El. B.

D. Set

Guit.

Synth.

Vlms.

Vlms.

Guit.

El. Pno.

St.

24

25

Frtl. El. B.

D. Set

Guit.

Synth.

Vlms.

Vlms.

Guit.

El. Pno.

St.

26

Frtrl. El. B.

D. Set

Guit.

Synth.

Vlns.

Vlns.

Guit.

El. Pno.

St.

The musical score for page 26 is written for a multi-instrument ensemble. The instruments and their parts are as follows:

Frtrl. El. B.

D. Set

Guit.

Synth.

Vlns.

Vlns.

Guit.

El. Pno.

St.

Frtrl. El. B.

D. Set

Guit.

Synth.

Vlins.

Vlins.

Guit.

El. Pno.

St.

Frtrl. El. B.

D. Set

Guit.

Synth.

Vlns.

Vlns.

Guit.

El. Pno.

St.

3

30

Frtrl. El. B.

D. Set

Guit.

Synth.

Vlns.

Vlns.

Guit.

El. Pno.

St.

Frtrl. El. B.

D. Set

Guit.

Synth.

Vlms.

Vlms.

Guit.

El. Pno.

St.

32

Frtrl. El. B.

D. Set

Guit.

Synth.

Vlns.

Vlns.

Guit.

El. Pno.

St.

Frtrl. El. B.

D. Set

Guit.

Synth.

Vlns.

Vlns.

Guit.

El. Pno.

St.

Frtrl. El. B.

D. Set

Guit.

Synth.

Vlns.

Vlns.

Guit.

El. Pno.

St.

3

Frtrl. El. B.

D. Set

Guit.

Synth.

Vlns.

Vlns.

Guit.

El. Pno.

St.

The musical score for page 35 features the following instruments and parts:

Frtrl. El. B.

D. Set

Guit.

Synth.

Vlms.

Vlms.

Guit.

El. Pno.

St.

Frtrl. El. B.

D. Set

Guit.

Synth.

Vlns.

Vlns.

Guit.

El. Pno.

St.

The musical score for page 37 is written in B-flat major and 4/4 time. It features the following parts:

38

Frtrl. El. B.

D. Set

Guit.

Synth.

Vlns.

Vlns.

Guit.

El. Pno.

St.

3

Frtrl. El. B.

D. Set

Guit.

Synth.

Vlms.

Vlms.

Guit.

El. Pno.

St.

40

Frtrl. El. B.

D. Set

Guit.

Synth.

Vlns.

Vlns.

Guit.

El. Pno.

St.

Frtrl. El. B.

D. Set

Guit.

Synth.

Vlns.

Vlns.

Guit.

El. Pno.

St.

41

Frtrl. El. B.

D. Set

Guit.

Synth.

Vlns.

Vlns.

Guit.

El. Pno.

St.

42

Frtrl. El. B.

D. Set

Guit.

Synth.

Vlns.

Vlns.

Guit.

El. Pno.

St.

3 3 5

Frtrl. El. B.

D. Set

Guit.

Synth.

Vlns.

Vlns.

Guit.

El. Pno.

St.

44

Frtl. El. B.

D. Set

Guit.

Synth.

Vlns.

Vlns.

Guit.

El. Pno.

St.

- Frtl. El. B.**: Bass line with a whole note G2.
- D. Set**: Drum set part featuring a complex pattern of eighth and sixteenth notes.
- Guit.**: Electric guitar part with a melodic line of eighth notes and a long sustain.
- Synth.**: Synthesizer part with a whole note.
- Vlns.**: Violin part with a whole note.
- Vlns.**: Violin part with a whole note.
- Guit.**: Electric guitar part with a melodic line of eighth notes and a long sustain.
- El. Pno.**: Electric piano part with a whole note.
- St.**: Strings part with a whole note.

Frtrl. El. B.

D. Set

Guit.

Synth.

Vlms.

Vlms.

Guit.

El. Pno.

St.

45

46

47

48

46

Frtrl. El. B.

D. Set

Guit.

Synth.

Vlms.

Vlms.

Guit.

El. Pno.

St.

Frtrl. El. B.

D. Set

Guit.

Synth.

Vlms.

Vlms.

Guit.

El. Pno.

St.

48

Frtrl. El. B.

D. Set

Guit.

Synth.

Vlns.

Vlns.

Guit.

El. Pno.

St.

Frtrl. El. B.

D. Set

Guit.

Synth.

Vlms.

Vlms.

Guit.

El. Pno.

St.

50

Frtrl. El. B.

D. Set

Guit.

Synth.

Vlms.

Vlms.

Guit.

El. Pno.

St.

Frtrl. El. B.

D. Set

Guit.

Synth.

Vlms.

Vlms.

Guit.

El. Pno.

St.

Frtrl. El. B.

D. Set

Guit.

Synth.

Vlns.

Vlns.

Guit.

El. Pno.

St.

53

Frtrl. El. B.

D. Set

Guit.

Synth.

Vlms.

Vlms.

Guit.

El. Pno.

St.

54

Frtrl. El. B.

D. Set

Guit.

Synth.

Vlms.

Vlms.

Guit.

El. Pno.

St.

Frtrl. El. B.

D. Set

Guit.

Synth.

Vlns.

Vlns.

Guit.

El. Pno.

St.

- D. Set (Drum Set):** Features a complex rhythmic pattern with various drum sounds, including snare, hi-hat, and kick.
- Guit. (Guitar):** Plays a melodic line with bends and a sustain pedal effect.
- Guit. (Guitar):** Plays a melodic line with bends and a sustain pedal effect.

Frtrl. El. B.

D. Set

Guit.

Synth.

Vlms.

Vlms.

Guit.

El. Pno.

St.

Frtrl. El. B.

D. Set

Guit.

Synth.

Vlns.

Vlns.

Guit.

El. Pno.

St.

58

Frtrl. El. B.

D. Set

Guit.

Synth.

Vlns.

Vlns.

Guit.

El. Pno.

St.

- Synth. (Synthesizer):** Plays a sustained chord of B-flat and A-flat.
- El. Pno. (Electric Piano):** Features a complex melodic line with many notes, including a long sustain.
- St. (Strings):** Plays a sustained chord of B-flat and A-flat.

Frtrl. El. B.

D. Set

Guit.

Synth.

Vlms.

Vlms.

Guit.

El. Pno.

St.

60

Frtrl. El. B.

D. Set

Guit.

Synth.

Vlms.

Vlms.

Guit.

El. Pno.

St.

3

3

Frtrl. El. B.

D. Set

Guit.

Synth.

Vlms.

Vlms.

Guit.

El. Pno.

St.

The musical score for page 61 is written for a multi-instrument ensemble. The instruments and their parts are as follows:

- D. Set (Drum Set):** Features a complex, syncopated rhythm pattern with many sixteenth and thirty-second notes, including rests and accents.
- Synth. (Synthesizer):** Provides a harmonic background with sustained chords and moving lines.

62

Frtrl. El. B.

D. Set

Guit.

Synth.

Vlns.

Vlns.

Guit.

El. Pno.

St.

Frtrl. El. B.

D. Set

Guit.

Synth.

Vlns.

Vlns.

Guit.

El. Pno.

St.

The musical score for page 63 is written in B-flat major and 4/4 time. It features the following parts:

- Synth.:** Has a few notes with a long sustain, including a B-flat and a D-flat.
- St.:** A few notes with a long sustain, including a B-flat and a D-flat.

Frtrl. El. B.

D. Set

Guit.

Synth.

Vlms.

Vlms.

Guit.

El. Pno.

St.

3

Frtrl. El. B.

D. Set

Guit.

Synth.

Vlms.

Vlms.

Guit.

El. Pno.

St.

65

66

67

68

66

Frtrl. El. B.

D. Set

Guit.

Synth.

Vlns.

Vlns.

Guit.

El. Pno.

St.

Frtrl. El. B.

D. Set

Guit.

Synth.

Vlns.

Vlns.

Guit.

El. Pno.

St.

The musical score for page 67 is arranged in a multi-stem format. The instruments and their parts are as follows:

- Synth. (Synthesizer):** Plays a sustained chord in the low register.
- St. (Strings):** Plays a sustained chord in the low register.

Frtrl. El. B.

D. Set

Guit.

Synth.

Vlns.

Vlns.

Guit.

El. Pno.

St.

Frtrl. El. B.

D. Set

Guit.

Synth.

Vlms.

Vlms.

Guit.

El. Pno.

St.

70

Frtrl. El. B.

D. Set

Guit.

Synth.

Vlns.

Vlns.

Guit.

El. Pno.

St.

Frtrl. El. B.

D. Set

Guit.

Synth.

Vlms.

Vlms.

Guit.

El. Pno.

St.

72

Frtrl. El. B.

D. Set

Guit.

Synth.

Vlns.

Vlns.

Guit.

El. Pno.

St.

Frtrl. El. B.

D. Set

Guit.

Synth.

Vlms.

Vlms.

Guit.

El. Pno.

St.

7

Frtrl. El. B.

D. Set

Guit.

Synth.

Vlins.

Vlins.

Guit.

El. Pno.

St.

Frtrl. El. B.

D. Set

Guit.

Synth.

Vlms.

Vlms.

Guit.

El. Pno.

St.

72

73

74

75