

♩ = 150

6

11

15

20

26

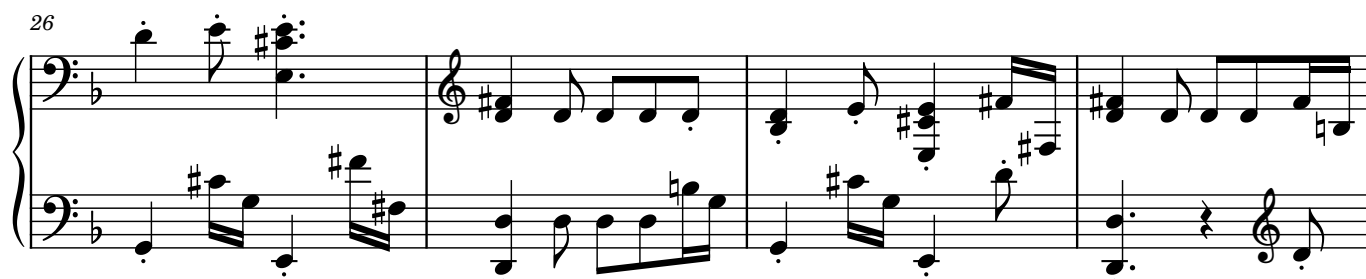

30

32

37

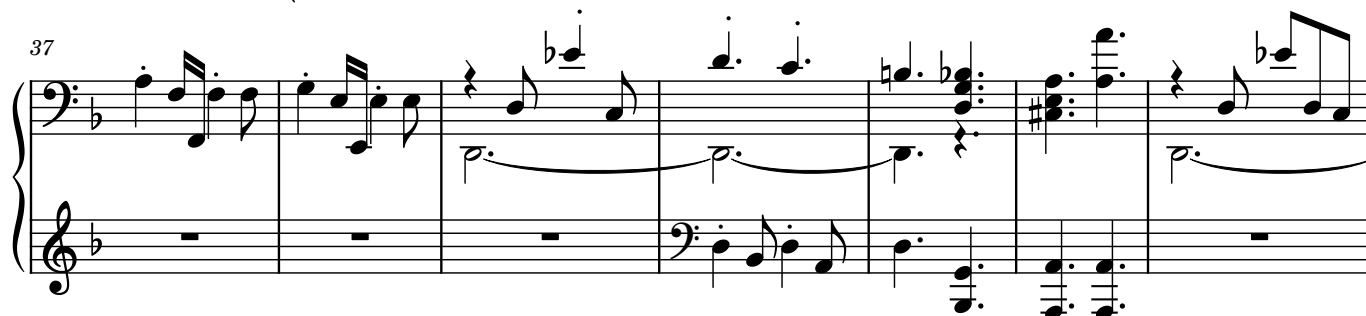

44

49

54
