

♩ = 126

Electric Bass

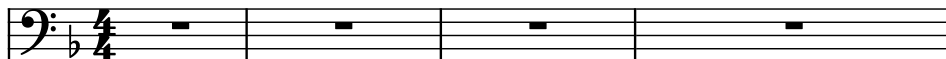

Piano

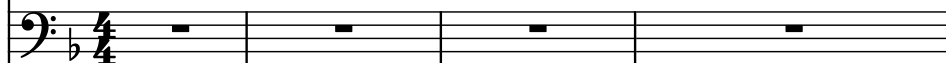

Electric Guitar

Electric Guitar

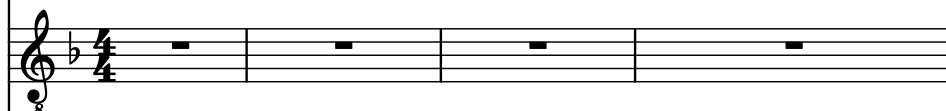

String Synthesizer

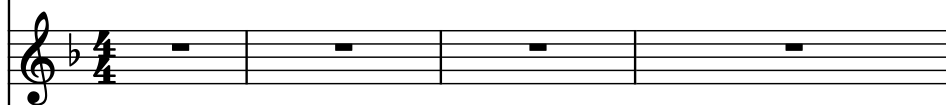

Brass Synthesizer

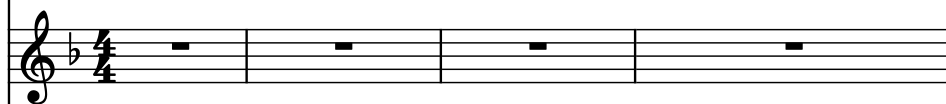

Piccolo

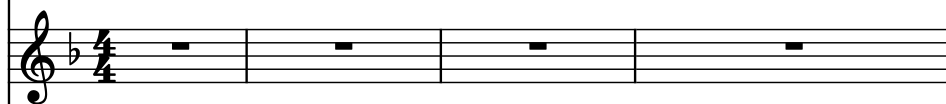

Drumset

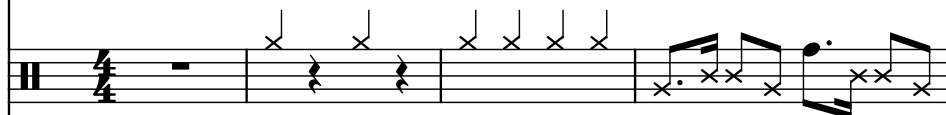

Voice

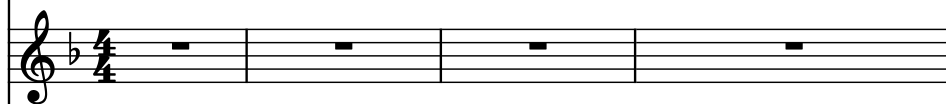

16 Hole C Chromatic Harmonica

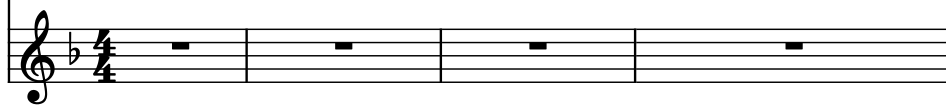

El. B.

Pno.

El. Guit.

El. Guit.

Synth.

Synth.

Picc.

D. Set

Vo.

Harm.

5

8

El. B.

Pno.

El. Guit.

El. Guit.

Synth.

Synth.

Picc.

D. Set

Vo.

Harm.

10

El. B.

Pno.

El. Guit.

El. Guit.

Synth.

Synth.

Picc.

D. Set

Vo.

Harm.

11

El. B.

Pno.

El. Guit.

El. Guit.

Synth.

Synth.

Picc.

D. Set

Vo.

Harm.

12

El. B.

Pno.

El. Guit.

El. Guit.

Synth.

Synth.

Picc.

D. Set

Vo.

Harm.

13

El. B.

Pno.

El. Guit.

El. Guit.

Synth.

Synth.

Picc.

D. Set

Vo.

Harm.

14

El. B.

Pno.

El. Guit.

El. Guit.

Synth.

Synth.

Picc.

D. Set

Vo.

Harm.

15

El. B.

Pno.

El. Guit.

El. Guit.

Synth.

Synth.

Picc.

D. Set

Vo.

Harm.

16

El. B.

Pno.

El. Guit.

El. Guit.

Synth.

Synth.

Picc.

D. Set

Vo.

Harm.

17

El. B.

Pno.

El. Guit.

El. Guit.

Synth.

Synth.

Picc.

D. Set

Vo.

Harm.

18

El. B.

Pno.

El. Guit.

El. Guit.

Synth.

Synth.

Picc.

D. Set

Vo.

Harm.

19

El. B.

Pno.

El. Guit.

El. Guit.

Synth.

Synth.

Picc.

D. Set

Vo.

Harm.

20

El. B.

Pno.

El. Guit.

El. Guit.

Synth.

Synth.

Picc.

D. Set

Vo.

Harm.

21

El. B.

Pno.

El. Guit.

El. Guit.

Synth.

Synth.

Picc.

D. Set

Vo.

Harm.

22

El. B.

Pno.

El. Guit.

El. Guit.

Synth.

Synth.

Picc.

D. Set

Vo.

Harm.

23

El. B.

Pno.

El. Guit.

El. Guit.

Synth.

Synth.

Picc.

D. Set

Vo.

Harm.

24

El. B.

Pno.

El. Guit.

El. Guit.

Synth.

Synth.

Picc.

D. Set

Vo.

Harm.

25

El. B.

Pno.

El. Guit.

El. Guit.

Synth.

Synth.

Picc.

D. Set

Vo.

Harm.

26

El. B.

Pno.

El. Guit.

El. Guit.

Synth.

Synth.

Picc.

D. Set

Vo.

Harm.

- El. B. (Electric Bass):** Plays a sequence of notes: B-flat, A, G, F, E, D, C, B-flat.
- Pno. (Piano):** Plays a sequence of chords: B-flat major, A minor, G major, F major, E major, D major, C major, B-flat major.
- El. Guit. (Electric Guitar):** Plays a sequence of chords: B-flat major, A minor, G major, F major, E major, D major, C major, B-flat major.
- El. Guit. (Electric Guitar):** Plays a sequence of notes: B-flat, A, G, F, E, D, C, B-flat.
- Synth. (Synthesizer):** Plays a sequence of notes: B-flat, A, G, F, E, D, C, B-flat.
- Synth. (Synthesizer):** Plays a sequence of notes: B-flat, A, G, F, E, D, C, B-flat.
- Picc. (Piccolo):** Plays a sequence of notes: B-flat, A, G, F, E, D, C, B-flat.
- D. Set (Drum Set):** Plays a sequence of notes: B-flat, A, G, F, E, D, C, B-flat.
- Vo. (Vocal):** Plays a sequence of notes: B-flat, A, G, F, E, D, C, B-flat.
- Harm. (Harp):** Plays a sequence of notes: B-flat, A, G, F, E, D, C, B-flat.

27

El. B.

Pno.

El. Guit.

El. Guit.

Synth.

Synth.

Picc.

D. Set

Vo.

Harm.

28

El. B.

Pno.

El. Guit.

El. Guit.

Synth.

Synth.

Picc.

D. Set

Vo.

Harm.

29

El. B.

Pno.

El. Guit.

El. Guit.

Synth.

Synth.

Picc.

D. Set

Vo.

Harm.

30

El. B.

Pno.

El. Guit.

El. Guit.

Synth.

Synth.

Picc.

D. Set

Vo.

Harm.

31

El. B.

Pno.

El. Guit.

El. Guit.

Synth.

Synth.

Picc.

D. Set

Vo.

Harm.

32

El. B.

Pno.

El. Guit.

El. Guit.

Synth.

Synth.

Picc.

D. Set

Vo.

Harm.

33

El. B.

Pno.

El. Guit.

El. Guit.

Synth.

Synth.

Picc.

D. Set

Vo.

Harm.

El. B.

Pno.

El. Guit.

El. Guit.

Synth.

Synth.

Picc.

D. Set

Vo.

Harm.

3

3

35

El. B.

Pno.

El. Guit.

El. Guit.

Synth.

Synth.

Picc.

D. Set

Vo.

Harm.

36

El. B.

Pno.

El. Guit.

El. Guit.

Synth.

Synth.

Picc.

D. Set

Vo.

Harm.

37

El. B.

Pno.

El. Guit.

El. Guit.

Synth.

Synth.

Picc.

D. Set

Vo.

Harm.

38

El. B.

Pno.

El. Guit.

El. Guit.

Synth.

Synth.

Picc.

D. Set

Vo.

Harm.

39

El. B.

Pno.

El. Guit.

El. Guit.

Synth.

Synth.

Picc.

D. Set

Vo.

Harm.

40

El. B.

Pno.

El. Guit.

El. Guit.

Synth.

Synth.

Picc.

D. Set

Vo.

Harm.

41

El. B.

Pno.

El. Guit.

El. Guit.

Synth.

Synth.

Picc.

D. Set

Vo.

Harm.

42

El. B.

Pno.

El. Guit.

El. Guit.

Synth.

Synth.

Picc.

D. Set

Vo.

Harm.

44

El. B.

Pno.

El. Guit.

El. Guit.

Synth.

Synth.

Picc.

D. Set

Vo.

Harm.

46

El. B.

Pno.

El. Guit.

El. Guit.

Synth.

Synth.

Picc.

D. Set

Vo.

Harm.

48

El. B.

Pno.

El. Guit.

El. Guit.

Synth.

Synth.

Picc.

D. Set

Vo.

Harm.

49

El. B.

Pno.

El. Guit.

El. Guit.

Synth.

Synth.

Picc.

D. Set

Vo.

Harm.

50

El. B.

Pno.

El. Guit.

El. Guit.

Synth.

Synth.

Picc.

D. Set

Vo.

Harm.

El. B.

Pno.

El. Guit.

El. Guit.

Synth.

Synth.

Picc.

D. Set

Vo.

Harm.

52

El. B.

Pno.

El. Guit.

El. Guit.

Synth.

Synth.

Picc.

D. Set

Vo.

Harm.

El. B.

Pno.

El. Guit.

El. Guit.

Synth.

Synth.

Picc.

D. Set

Vo.

Harm.

54

El. B.

Pno.

El. Guit.

El. Guit.

Synth.

Synth.

Picc.

D. Set

Vo.

Harm.

El. B.

Pno.

El. Guit.

El. Guit.

Synth.

Synth.

Picc.

D. Set

Vo.

Harm.

56

El. B.

Pno.

El. Guit.

El. Guit.

Synth.

Synth.

Picc.

D. Set

Vo.

Harm.

57

El. B.

Pno.

El. Guit.

El. Guit.

Synth.

Synth.

Picc.

D. Set

Vo.

Harm.

- El. B. (Electric Bass):** Plays a melodic line starting on G2, moving up to D3, then F3, and finally A3.
- Pno. (Piano):** Features a complex texture with multiple chords and a melodic line in the right hand.
- El. Guit. (Electric Guitar):** Plays a melodic line starting on G2, moving up to D3, then F3, and finally A3.
- El. Guit. (Electric Guitar):** Plays a melodic line starting on G2, moving up to D3, then F3, and finally A3.
- Synth. (Synthesizer):** Plays a melodic line starting on G2, moving up to D3, then F3, and finally A3.
- Synth. (Synthesizer):** Plays a melodic line starting on G2, moving up to D3, then F3, and finally A3.
- Picc. (Piccolo):** Plays a melodic line starting on G2, moving up to D3, then F3, and finally A3.
- D. Set (Drum Set):** Plays a complex rhythmic pattern with multiple drums.
- Vo. (Vocal):** Plays a melodic line starting on G2, moving up to D3, then F3, and finally A3.
- Harm. (Harp):** Plays a melodic line starting on G2, moving up to D3, then F3, and finally A3.

58

El. B.

Pno.

El. Guit.

El. Guit.

Synth.

Synth.

Picc.

D. Set

Vo.

Harm.

60

El. B.

Pno.

El. Guit.

El. Guit.

Synth.

Synth.

Picc.

D. Set

Vo.

Harm.

62

El. B.

Pno.

El. Guit.

El. Guit.

Synth.

Synth.

Picc.

D. Set

Vo.

Harm.

64

El. B.

Pno.

El. Guit.

El. Guit.

Synth.

Synth.

Picc.

D. Set

Vo.

Harm.

65

El. B.

Pno.

El. Guit.

El. Guit.

Synth.

Synth.

Picc.

D. Set

Vo.

Harm.

7

66

El. B.

Pno.

El. Guit.

El. Guit.

Synth.

Synth.

Picc.

D. Set

Vo.

Harm.

68

El. B.

Pno.

El. Guit.

El. Guit.

Synth.

Synth.

Picc.

D. Set

Vo.

Harm.

70

El. B.

Pno.

El. Guit.

El. Guit.

Synth.

Synth.

Picc.

D. Set

Vo.

Harm.

72

El. B.

Pno.

El. Guit.

El. Guit.

Synth.

Synth.

Picc.

D. Set

Vo.

Harm.

73

El. B.

Pno.

El. Guit.

El. Guit.

Synth.

Synth.

Picc.

D. Set

Vo.

Harm.

74

El. B.

Pno.

El. Guit.

El. Guit.

Synth.

Synth.

Picc.

D. Set

Vo.

Harm.

El. B.

Pno.

El. Guit.

El. Guit.

Synth.

Synth.

Picc.

D. Set

Vo.

Harm.

78

El. B.

Pno.

El. Guit.

El. Guit.

Synth.

Synth.

Picc.

D. Set

Vo.

Harm.

80

El. B.

Pno.

El. Guit.

El. Guit.

Synth.

Synth.

Picc.

D. Set

Vo.

Harm.

81

El. B.

Pno.

El. Guit.

El. Guit.

Synth.

Synth.

Picc.

D. Set

Vo.

Harm.

El. B.

Pno.

El. Guit.

El. Guit.

Synth.

Synth.

Picc.

D. Set

Vo.

Harm.

83

El. B.

Pno.

El. Guit.

El. Guit.

Synth.

Synth.

Picc.

D. Set

Vo.

Harm.

84

El. B.

Pno.

El. Guit.

El. Guit.

Synth.

Synth.

Picc.

D. Set

Vo.

Harm.

85

El. B.

Pno.

El. Guit.

El. Guit.

Synth.

Synth.

Picc.

D. Set

Vo.

Harm.

El. B.

Pno.

El. Guit.

El. Guit.

Synth.

Synth.

Picc.

D. Set

Vo.

Harm.

87

El. B.

Pno.

El. Guit.

El. Guit.

Synth.

Synth.

Picc.

D. Set

Vo.

Harm.

88

El. B.

Pno.

El. Guit.

El. Guit.

Synth.

Synth.

Picc.

D. Set

Vo.

Harm.

89

El. B.

Pno.

El. Guit.

El. Guit.

Synth.

Synth.

Picc.

D. Set

Vo.

Harm.

90

El. B.

Pno.

El. Guit.

El. Guit.

Synth.

Synth.

Picc.

D. Set

Vo.

Harm.

92

El. B.

Pno.

El. Guit.

El. Guit.

Synth.

Synth.

Picc.

D. Set

Vo.

Harm.

El. B.

Pno.

El. Guit.

El. Guit.

Synth.

Synth.

Picc.

D. Set

Vo.

Harm.

96

El. B.

Pno.

El. Guit.

El. Guit.

Synth.

Synth.

Picc.

D. Set

Vo.

Harm.

El. B.

Pno.

El. Guit.

El. Guit.

Synth.

Synth.

Picc.

D. Set

Vo.

Harm.

98

El. B.

Pno.

El. Guit.

El. Guit.

Synth.

Synth.

Picc.

D. Set

Vo.

Harm.

100

El. B.

Pno.

El. Guit.

El. Guit.

Synth.

Synth.

Picc.

D. Set

Vo.

Harm.

102

El. B.

Pno.

El. Guit.

El. Guit.

Synth.

Synth.

Picc.

D. Set

Vo.

Harm.

104

El. B.

Pno.

El. Guit.

El. Guit.

Synth.

Synth.

Picc.

D. Set

Vo.

Harm.

105

El. B.

Pno.

El. Guit.

El. Guit.

Synth.

Synth.

Picc.

D. Set

Vo.

Harm.

El. B.

Pno.

El. Guit.

El. Guit.

Synth.

Synth.

Picc.

D. Set

Vo.

Harm.

107

El. B.

Pno.

El. Guit.

El. Guit.

Synth.

Synth.

Picc.

D. Set

Vo.

Harm.

108

El. B.

Pno.

El. Guit.

El. Guit.

Synth.

Synth.

Picc.

D. Set

Vo.

Harm.

109

El. B.

Pno.

El. Guit.

El. Guit.

Synth.

Synth.

Picc.

D. Set

Vo.

Harm.

110

El. B.

Pno.

El. Guit.

El. Guit.

Synth.

Synth.

Picc.

D. Set

Vo.

Harm.

111

El. B.

Pno.

El. Guit.

El. Guit.

Synth.

Synth.

Picc.

D. Set

Vo.

Harm.

112

El. B.

Pno.

El. Guit.

El. Guit.

Synth.

Synth.

Picc.

D. Set

Vo.

Harm.

113

El. B.

Pno.

El. Guit.

El. Guit.

Synth.

Synth.

Picc.

D. Set

Vo.

Harm.

114

El. B.

Pno.

El. Guit.

El. Guit.

Synth.

Synth.

Picc.

D. Set

Vo.

Harm.

116

El. B.

Pno.

El. Guit.

El. Guit.

Synth.

Synth.

Picc.

D. Set

Vo.

Harm.

118

El. B.

Pno.

El. Guit.

El. Guit.

Synth.

Synth.

Picc.

D. Set

Vo.

Harm.

120

El. B.

Pno.

El. Guit.

El. Guit.

Synth.

Synth.

Picc.

D. Set

Vo.

Harm.

121

El. B.

Pno.

El. Guit.

El. Guit.

Synth.

Synth.

Picc.

D. Set

Vo.

Harm.

122

El. B.

Pno.

El. Guit.

El. Guit.

Synth.

Synth.

Picc.

D. Set

Vo.

Harm.

124

El. B.

Pno.

El. Guit.

El. Guit.

Synth.

Synth.

Picc.

D. Set

Vo.

Harm.

126

El. B.

Pno.

El. Guit.

El. Guit.

Synth.

Synth.

Picc.

D. Set

Vo.

Harm.

128

El. B.

Pno.

El. Guit.

El. Guit.

Synth.

Synth.

Picc.

D. Set

Vo.

Harm.

129

El. B.

Pno.

El. Guit.

El. Guit.

Synth.

Synth.

Picc.

D. Set

Vo.

Harm.