

♩ = 104

Electric Piano, Sir Duke

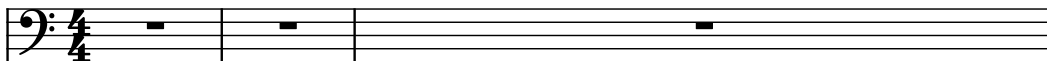

Electric Bass

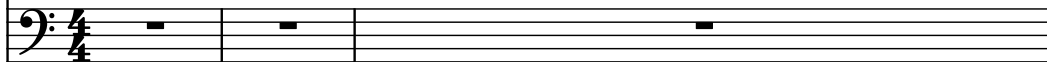

Brass

Effect Synthesizer

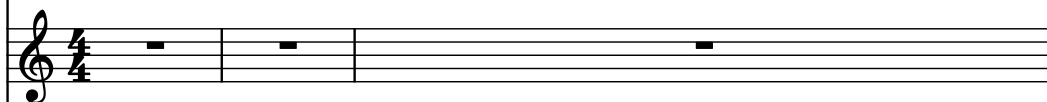

Acoustic Guitar

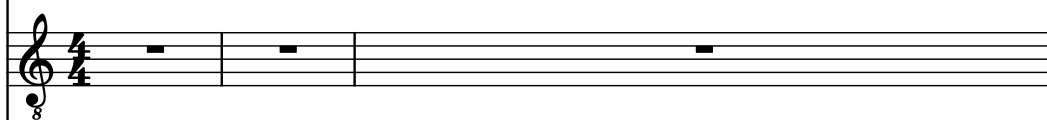

Acoustic Guitar

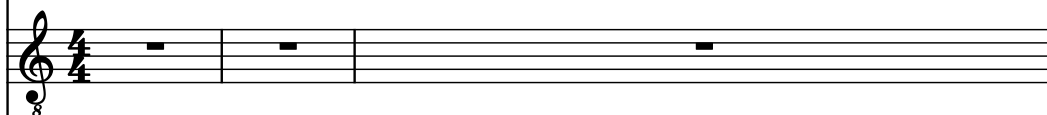

Alto Saxophone

Concert Snare Drum

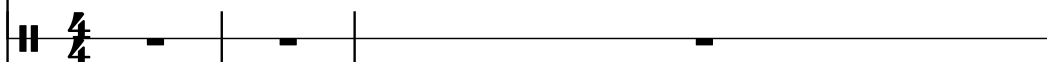

C Tin Whistle

Drumset

El. Pno.

El. B.

Br.

Synth.

Guit.

Guit.

A. Sax.

Con. Sn.

C Tin Wh.

D. Set

4

5

6

7

Pdf downloaded from www.midicities.com

El. Pno.

El. B.

Br.

Synth.

Guit.

Guit.

A. Sax.

Con. Sn.

C Tin Wh.

D. Set

- El. Pno.:** A whole rest.
- El. B.:** A whole rest.
- Br.:** A whole rest.
- Synth.:** A whole rest.
- Guit. (1):** A whole rest.
- Guit. (2):** A whole rest.
- A. Sax.:** A whole rest.
- Con. Sn.:** A whole rest.
- C Tin Wh.:** A whole rest.

7

El. Pno.

El. B.

Br.

Synth.

Guit.

Guit.

A. Sax.

Con. Sn.

C Tin Wh.

D. Set

7

8

Pdf downloaded from www.midicities.com

El. Pno.

El. B.

Br.

Synth.

Guit.

Guit.

A. Sax.

Con. Sn.

C Tin Wh.

D. Set

11

El. Pno.

El. B.

Br.

Synth.

Guit.

Guit.

A. Sax.

Con. Sn.

C Tin Wh.

D. Set

12

El. Pno.

El. B.

Br.

Synth.

Guit.

Guit.

A. Sax.

Con. Sn.

C Tin Wh.

D. Set

12

13

El. Pno.

El. B.

Br.

Synth.

Guit.

Guit.

A. Sax.

Con. Sn.

C Tin Wh.

D. Set

14

El. Pno.

El. B.

Br.

Synth.

Guit.

Guit.

A. Sax.

Con. Sn.

C Tin Wh.

D. Set

Measure 14:

- El. Pno.: A long melodic line starting on a whole note, followed by a half note.
- El. B.: A melodic line starting on a whole note, followed by a half note, and then a triplet of eighth notes.
- Br.: A whole rest.
- Synth.: A whole note.
- Guit.: A complex riff starting with a whole note, followed by a half note, and then a triplet of eighth notes.
- Guit.: A complex riff starting with a whole note, followed by a half note, and then a triplet of eighth notes.
- A. Sax.: A whole rest.
- Con. Sn.: A whole rest.
- C Tin Wh.: A whole rest.
- D. Set: A drum set part starting with a whole note, followed by a half note, and then a triplet of eighth notes.

Measure 15:

- El. Pno.: A long melodic line starting on a whole note, followed by a half note.
- El. B.: A melodic line starting on a whole note, followed by a half note, and then a triplet of eighth notes.
- Br.: A whole rest.
- Synth.: A whole note.
- Guit.: A complex riff starting with a whole note, followed by a half note, and then a triplet of eighth notes.
- Guit.: A complex riff starting with a whole note, followed by a half note, and then a triplet of eighth notes.
- A. Sax.: A whole rest.
- Con. Sn.: A whole rest.
- C Tin Wh.: A whole rest.
- D. Set: A drum set part starting with a whole note, followed by a half note, and then a triplet of eighth notes.

15

El. Pno.

El. B.

Br.

Synth.

Guit.

Guit.

A. Sax.

Con. Sn.

C Tin Wh.

D. Set

15

16

17

18

16

El. Pno.

El. B.

Br.

Synth.

Guit.

Guit.

A. Sax.

Con. Sn.

C Tin Wh.

D. Set

Detailed description of the musical score: The score is for a 9-piece band. Measure 16 starts with a key signature of one sharp (F#) and a common time signature. The El. Pno. and El. B. parts have a long, sweeping melodic line that spans across measures 16, 17, and 18. The Guit. and C Tin Wh. parts feature triplets in measures 16, 17, and 18. The Synth. part has a melodic line that starts in measure 16 and continues through measure 19. The Br., A. Sax., Con. Sn., and D. Set parts have rests in measure 16. In measure 17, the El. Pno. and El. B. parts continue their melodic line, while the Guit. and C Tin Wh. parts have triplets. The Synth. part has a melodic line that starts in measure 17 and continues through measure 19. The Br., A. Sax., Con. Sn., and D. Set parts have rests in measure 17. In measure 18, the El. Pno. and El. B. parts continue their melodic line, while the Guit. and C Tin Wh. parts have triplets. The Synth. part has a melodic line that starts in measure 18 and continues through measure 19. The Br., A. Sax., Con. Sn., and D. Set parts have rests in measure 18. In measure 19, the El. Pno. and El. B. parts continue their melodic line, while the Guit. and C Tin Wh. parts have triplets. The Synth. part has a melodic line that starts in measure 19 and continues through measure 19. The Br., A. Sax., Con. Sn., and D. Set parts have rests in measure 19.

17

El. Pno.

El. B.

Br.

Synth.

Guit.

Guit.

A. Sax.

Con. Sn.

C Tin Wh.

D. Set

15

18

El. Pno.

El. B.

Br.

Synth.

Guit.

Guit.

A. Sax.

Con. Sn.

C Tin Wh.

D. Set

19

El. Pno.

El. B.

Br.

Synth.

Guit.

Guit.

A. Sax.

Con. Sn.

C Tin Wh.

D. Set

20

El. Pno.

El. B.

Br.

Synth.

Guit.

Guit.

A. Sax.

Con. Sn.

C Tin Wh.

D. Set

21

El. Pno.

El. B.

Br.

Synth.

Guit.

Guit.

A. Sax.

Con. Sn.

C Tin Wh.

D. Set

22

El. Pno.

El. B.

Br.

Synth.

Guit.

Guit.

A. Sax.

Con. Sn.

C Tin Wh.

D. Set

23

El. Pno.

El. B.

Br.

Synth.

Guit.

Guit.

A. Sax.

Con. Sn.

C Tin Wh.

D. Set

22

24

El. Pno.

El. B.

Br.

Synth.

Guit.

Guit.

A. Sax.

Con. Sn.

C Tin Wh.

D. Set

- El. Pno. (Electric Piano):** Plays a series of chords in the right hand, starting with a G# major chord and moving through various voicings.
- Guit. (Lead Guitar):** Plays a complex, melodic line with many triplets and slurs, primarily in the upper register.

25

El. Pno.

El. B.

Br.

Synth.

Guit.

Guit.

A. Sax.

Con. Sn.

C Tin Wh.

D. Set

26

El. Pno.

El. B.

Br.

Synth.

Guit.

Guit.

A. Sax.

Con. Sn.

C Tin Wh.

D. Set

27

El. Pno.

El. B.

Br.

Synth.

Guit.

Guit.

A. Sax.

Con. Sn.

C Tin Wh.

D. Set

27

28

29

30

28

El. Pno.

El. B.

Br.

Synth.

Guit.

Guit.

A. Sax.

Con. Sn.

C Tin Wh.

D. Set

29

El. Pno.

El. B.

Br.

Synth.

Guit.

Guit.

A. Sax.

Con. Sn.

C Tin Wh.

D. Set

31

This musical score is for the song "The Sound of Silence" by Simon & Garfunkel. It is arranged for a ten-piece ensemble. The instruments and their parts are as follows:

- Synth. (Synthesizer):** Remains silent throughout this section.
- Guit. (Guitar 2):** Remains silent throughout this section.
- A. Sax. (Alto Saxophone):** Remains silent throughout this section.
- Con. Sn. (Conga Snare):** Remains silent throughout this section.
- C Tin Wh. (C Tin Whistle):** Remains silent throughout this section.

32

El. Pno.

El. B.

Br.

Synth.

Guit.

Guit.

A. Sax.

Con. Sn.

C Tin Wh.

D. Set

33

El. Pno.

El. B.

Br.

Synth.

Guit.

Guit.

A. Sax.

Con. Sn.

C Tin Wh.

D. Set

3

8

8

8

3

3

3

3

34

El. Pno.

El. B.

Br.

Synth.

Guit.

Guit.

A. Sax.

Con. Sn.

C Tin Wh.

D. Set

This musical score is for the song "The Sound of Silence" by Simon & Garfunkel. It is arranged for a ten-piece ensemble. The instruments and their parts are as follows:

- Br. (Bridal Chorus):** Features a melodic line in the right hand and a bass line in the left hand, often playing in octaves.
- Synth. (Synthesizer):** Remains silent throughout this section.
- Guit. (Guitar):** The first guitar part plays a melodic line in the right hand and a bass line in the left hand. The second guitar part is silent.
- A. Sax. (Alto Saxophone):** Remains silent throughout this section.
- Con. Sn. (Conga Snare):** Remains silent throughout this section.
- C Tin Wh. (C Tin Whistle):** Remains silent throughout this section.

[illegible]

37

38

El. Pno.

El. B.

Br.

Synth.

Guit.

Guit.

A. Sax.

Con. Sn.

C Tin Wh.

D. Set

39

El. Pno.

El. B.

Br.

Synth.

Guit.

Guit.

A. Sax.

Con. Sn.

C Tin Wh.

D. Set

40

El. Pno.

El. B.

Br.

Synth.

Guit.

Guit.

A. Sax.

Con. Sn.

C Tin Wh.

D. Set

41

El. Pno.

El. B.

Br.

Synth.

Guit.

Guit.

A. Sax.

Con. Sn.

C Tin Wh.

D. Set

42

El. Pno.

El. B.

Br.

Synth.

Guit.

Guit.

A. Sax.

Con. Sn.

C Tin Wh.

D. Set

El. Pno. part: A long melodic line starting on a whole note, tied across measures 42 and 43.

El. B. part: A melodic line with a triplet of eighth notes in measure 42.

Br. part: A whole rest in measure 42.

Synth. part: A whole note in measure 42.

Guit. part: A complex rhythmic pattern with triplets in measures 42 and 43.

Guit. part: A complex rhythmic pattern with triplets in measures 42 and 43.

A. Sax. part: A whole rest in measure 42.

Con. Sn. part: A whole rest in measure 42.

C Tin Wh. part: A whole rest in measure 42.

D. Set part: A rhythmic pattern of eighth notes in measures 42 and 43.

43

El. Pno.

El. B.

Br.

Synth.

Guit.

Guit.

A. Sax.

Con. Sn.

C Tin Wh.

D. Set

43

44

44

El. Pno.

El. B.

Br.

Synth.

Guit.

Guit.

A. Sax.

Con. Sn.

C Tin Wh.

D. Set

45

El. Pno.

El. B.

Br.

Synth.

Guit.

Guit.

A. Sax.

Con. Sn.

C Tin Wh.

D. Set

El. Pno. staff: Melodic line with long ties, ending with a sharp sign.

El. B. staff: Bass line with triplets (3) and ties.

Br. staff: Empty staff.

Synth. staff: Melodic line with ties.

Guit. staff: Complex rhythmic patterns with triplets (3) and ties.

Guit. staff: Complex rhythmic patterns with triplets (3) and ties.

A. Sax. staff: Empty staff.

Con. Sn. staff: Empty staff.

C Tin Wh. staff: Empty staff.

D. Set staff: Rhythmic pattern with 'x' marks above the notes.

46

El. Pno.

El. B.

Br.

Synth.

Guit.

Guit.

A. Sax.

Con. Sn.

C Tin Wh.

D. Set

47

El. Pno.

El. B.

Br.

Synth.

Guit.

Guit.

A. Sax.

Con. Sn.

C Tin Wh.

D. Set

48

El. Pno.

El. B.

Br.

Synth.

Guit.

Guit.

A. Sax.

Con. Sn.

C Tin Wh.

D. Set

49

El. Pno.

El. B.

Br.

Synth.

Guit.

Guit.

A. Sax.

Con. Sn.

C Tin Wh.

D. Set

50

El. Pno.

El. B.

Br.

Synth.

Guit.

Guit.

A. Sax.

Con. Sn.

C Tin Wh.

D. Set

51

El. Pno.

El. B.

Br.

Synth.

Guit. 8

Guit. 8

A. Sax.

Con. Sn.

C Tin Wh.

D. Set

52

El. Pno.

El. B.

Br.

Synth.

Guit.

Guit.

A. Sax.

Con. Sn.

C Tin Wh.

D. Set

52

53

El. Pno.

El. B.

Br.

Synth.

Guit.

Guit.

A. Sax.

Con. Sn.

C Tin Wh.

D. Set

54

El. Pno.

El. B.

Br.

Synth.

Guit.

Guit.

A. Sax.

Con. Sn.

C Tin Wh.

D. Set

54

55

56

57

55

El. Pno.

El. B.

Br.

Synth.

Guit.

Guit.

A. Sax.

Con. Sn.

C Tin Wh.

D. Set

56

El. Pno.

El. B.

Br.

Synth.

Guit.

Guit.

A. Sax.

Con. Sn.

C Tin Wh.

D. Set

57

El. Pno.

El. B.

Br.

Synth.

Guit.

Guit.

A. Sax.

Con. Sn.

C Tin Wh.

D. Set

58

El. Pno.

El. B.

Br.

Synth.

Guit.

Guit.

A. Sax.

Con. Sn.

C Tin Wh.

D. Set

59

El. Pno.

El. B.

Br.

Synth.

Guit.

Guit.

A. Sax.

Con. Sn.

C Tin Wh.

D. Set

60

El. Pno.

El. B.

Br.

Synth.

Guit.

Guit.

A. Sax.

Con. Sn.

C Tin Wh.

D. Set

El. Pno. staff: Treble clef, key signature change to Bb at measure 62. Measures 60-63 show a melodic line with slurs and accents.

El. B. staff: Bass clef. Measures 60-63 show a melodic line with triplets and slurs.

Br. staff: Treble clef. Measures 60-63 show a melodic line with triplets and slurs.

Synth. staff: Treble clef. Measures 60-63 show a melodic line with slurs and accents.

Guit. staff: Treble clef, 8va marking. Measures 60-63 show a melodic line with triplets and slurs.

Guit. staff: Treble clef, 8va marking. Measures 60-63 show a melodic line with triplets and slurs.

A. Sax. staff: Treble clef. Measures 60-63 show a melodic line with triplets and slurs.

Con. Sn. staff: Double bar line. Measures 60-63 show a melodic line with triplets and slurs.

C Tin Wh. staff: Treble clef. Measures 60-63 show a melodic line with triplets and slurs.

D. Set staff: Double bar line. Measures 60-63 show a melodic line with triplets and slurs.

61

El. Pno.

El. B.

Br.

Synth.

Guit.

Guit.

A. Sax.

Con. Sn.

C Tin Wh.

D. Set

62

El. Pno.

El. B.

Br.

Synth.

Guit.

Guit.

A. Sax.

Con. Sn.

C Tin Wh.

D. Set

63

El. Pno.

El. B.

Br.

Synth.

Guit.

Guit.

A. Sax.

Con. Sn.

C Tin Wh.

D. Set

64

El. Pno.

El. B.

Br.

Synth.

Guit.

Guit.

A. Sax.

Con. Sn.

C Tin Wh.

D. Set

65

El. Pno.

El. B.

Br.

Synth.

Guit.

Guit.

A. Sax.

Con. Sn.

C Tin Wh.

D. Set

66

El. Pno.

El. B.

Br.

Synth.

Guit.

Guit.

A. Sax.

Con. Sn.

C Tin Wh.

D. Set

67

El. Pno.

El. B.

Br.

Synth.

Guit.

Guit.

A. Sax.

Con. Sn.

C Tin Wh.

D. Set

68

El. Pno.

El. B.

Br.

Synth.

Guit.

Guit.

A. Sax.

Con. Sn.

C Tin Wh.

D. Set

69

El. Pno.

El. B.

Br.

Synth.

Guit.

Guit.

A. Sax.

Con. Sn.

C Tin Wh.

D. Set

70

El. Pno.

El. B.

Br.

Synth.

Guit.

Guit.

A. Sax.

Con. Sn.

C Tin Wh.

D. Set

El. B.

Br.

Synth.

Guit.

Guit.

A. Sax.

Con. Sn.

C Tin Wh.

D. Set

72

El. Pno.

El. B.

Br.

Synth.

Guit.

Guit.

A. Sax.

Con. Sn.

C Tin Wh.

D. Set

7

71

73

El. Pno.

El. B.

Br.

Synth.

Guit.

Guit.

A. Sax.

Con. Sn.

C Tin Wh.

D. Set

72

74

El. Pno.

El. B.

Br.

Synth.

Guit.

Guit.

A. Sax.

Con. Sn.

C Tin Wh.

D. Set

75

El. Pno.

El. B.

Br.

Synth.

Guit.

Guit.

A. Sax.

Con. Sn.

C Tin Wh.

D. Set

76

El. Pno.

El. B.

Br.

Synth.

Guit.

Guit.

A. Sax.

Con. Sn.

C Tin Wh.

D. Set

77

El. Pno.

El. B.

Br.

Synth.

Guit.

Guit.

A. Sax.

Con. Sn.

C Tin Wh.

D. Set

Detailed description of the musical score: The score is for measures 77 through 80. Measure 77 starts with a key signature of one sharp (F#) and a common time signature. The El. Pno. part has a whole note chord of F# and C. The El. B. part has a half note F# and a half note C. The Br. part has a quarter rest, followed by a quarter note F#, and then a triplet of eighth notes G, A, B. The Synth. part has a quarter rest, followed by a quarter note F#, and then a triplet of eighth notes G, A, B. The first Guit. part has a quarter rest, followed by a quarter note F#, and then a triplet of eighth notes G, A, B. The second Guit. part has a quarter rest, followed by a quarter note F#, and then a triplet of eighth notes G, A, B. The A. Sax. part has a quarter rest, followed by a quarter note F#, and then a triplet of eighth notes G, A, B. The Con. Sn. part has a quarter rest, followed by a quarter note F#, and then a triplet of eighth notes G, A, B. The C Tin Wh. part has a whole rest. The D. Set part has a quarter rest, followed by a quarter note F#, and then a triplet of eighth notes G, A, B. Measure 78 continues the patterns. Measure 79 continues the patterns. Measure 80 ends with a double bar line.

78

El. Pno.

El. B.

Br.

Synth.

Guit.

Guit.

A. Sax.

Con. Sn.

C Tin Wh.

D. Set

79

El. Pno.

El. B.

Br.

Synth.

Guit.

Guit.

A. Sax.

Con. Sn.

C Tin Wh.

D. Set

80

El. Pno.

El. B.

Br.

Synth.

Guit.

Guit.

A. Sax.

Con. Sn.

C Tin Wh.

D. Set

81

El. Pno.

El. B.

Br.

Synth.

Guit.

Guit.

A. Sax.

Con. Sn.

C Tin Wh.

D. Set

82

El. Pno.

El. B.

Br.

Synth.

Guit.

Guit.

A. Sax.

Con. Sn.

C Tin Wh.

D. Set

83

El. Pno.

El. B.

Br.

Synth.

Guit.

Guit.

A. Sax.

Con. Sn.

C Tin Wh.

D. Set

83

84

84

El. Pno.

El. B.

Br.

Synth.

Guit.

Guit.

A. Sax.

Con. Sn.

C Tin Wh.

D. Set

85

El. Pno.

El. B.

Br.

Synth.

Guit.

Guit.

A. Sax.

Con. Sn.

C Tin Wh.

D. Set

Detailed description of the musical score: The score is for measures 85 through 88. Measure 85 begins with a key signature change to one sharp (F#) and a common time signature. The El. Pno. part has a whole note chord of F# and C. The El. B. part has a half note F# and a half note C. The Br. part has a half note F# and a half note C. The Synth. part has a half note F# and a half note C. The Guit. part has a half note F# and a half note C. The Guit. part has a half note F# and a half note C. The A. Sax. part has a half note F# and a half note C. The Con. Sn. part has a half note F# and a half note C. The C Tin Wh. part has a half note F# and a half note C. The D. Set part has a half note F# and a half note C. Measure 86 features a half note F# and a half note C. Measure 87 features a half note F# and a half note C. Measure 88 features a half note F# and a half note C. The score includes various musical notations such as notes, rests, triplets, and dynamic markings.

86

El. Pno.

El. B.

Br.

Synth.

Guit.

Guit.

A. Sax.

Con. Sn.

C Tin Wh.

D. Set

87

El. Pno.

El. B.

Br.

Synth.

Guit.

Guit.

A. Sax.

Con. Sn.

C Tin Wh.

D. Set

88

El. Pno.

El. B.

Br.

Synth.

Guit.

Guit.

A. Sax.

Con. Sn.

C Tin Wh.

D. Set

88

89

90

91

89

El. Pno.

El. B.

Br.

Synth.

Guit.

Guit.

A. Sax.

Con. Sn.

C Tin Wh.

D. Set

90

El. Pno.

El. B.

Br.

Synth.

Guit.

Guit.

A. Sax.

Con. Sn.

C Tin Wh.

D. Set

91

El. Pno.

El. B.

Br.

Synth.

Guit. 8

Guit. 8

A. Sax.

Con. Sn.

C Tin Wh.

D. Set

3

3

3

3

3

3

3

3

3

3

92

El. Pno.

El. B.

Br.

Synth.

Guit.

Guit.

A. Sax.

Con. Sn.

C Tin Wh.

D. Set

92

93

94

95

93

El. Pno.

El. B.

Br.

Synth.

Guit.

Guit.

A. Sax.

Con. Sn.

C Tin Wh.

D. Set

94

El. Pno.

El. B.

Br.

Synth.

Guit.

Guit.

A. Sax.

Con. Sn.

C Tin Wh.

D. Set

95

El. Pno.

El. B.

Br.

Synth.

Guit.

Guit.

A. Sax.

Con. Sn.

C Tin Wh.

D. Set

96

El. Pno.

El. B.

Br.

Synth.

Guit.

Guit.

A. Sax.

Con. Sn.

C Tin Wh.

D. Set

97

El. Pno.

El. B.

Br.

Synth.

Guit.

Guit.

A. Sax.

Con. Sn.

C Tin Wh.

D. Set

97

98

El. Pno.

El. B.

Br.

Synth.

Guit.

Guit.

A. Sax.

Con. Sn.

C Tin Wh.

D. Set

99

El. Pno.

El. B.

Br.

Synth.

Guit.

Guit.

A. Sax.

Con. Sn.

C Tin Wh.

D. Set

100

El. Pno.

El. B.

Br.

Synth.

Guit.

Guit.

A. Sax.

Con. Sn.

C Tin Wh.

D. Set

Detailed description of the musical score: The score is for measures 100, 101, and 102.

101

El. Pno.

El. B.

Br.

Synth.

Guit.

Guit.

A. Sax.

Con. Sn.

C Tin Wh.

D. Set

102

El. Pno.

El. B.

Br.

Synth.

Guit.

Guit.

A. Sax.

Con. Sn.

C Tin Wh.

D. Set

103 101

El. Pno.

El. B.

Br.

Synth.

Guit.

Guit.

A. Sax.

Con. Sn.

C Tin Wh.

D. Set

104

El. Pno.

El. B.

Br.

Synth.

Guit.

Guit.

A. Sax.

Con. Sn.

C Tin Wh.

D. Set

105 7 103

El. Pno.

El. B.

Br.

Synth.

Guit.

Guit.

A. Sax.

Con. Sn.

C Tin Wh.

D. Set

106

El. Pno.

El. B.

Br.

Synth.

Guit.

Guit.

A. Sax.

Con. Sn.

C Tin Wh.

D. Set