

♩ = 110

Fretless Electric Bass, Bass

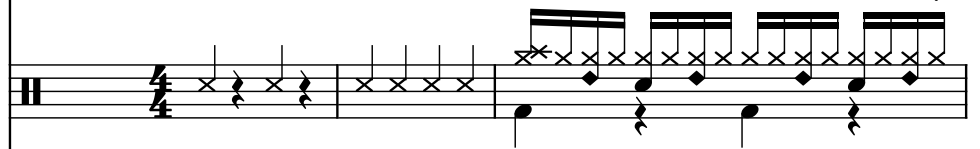

Drumset, Drums

Rotary Organ, Organ

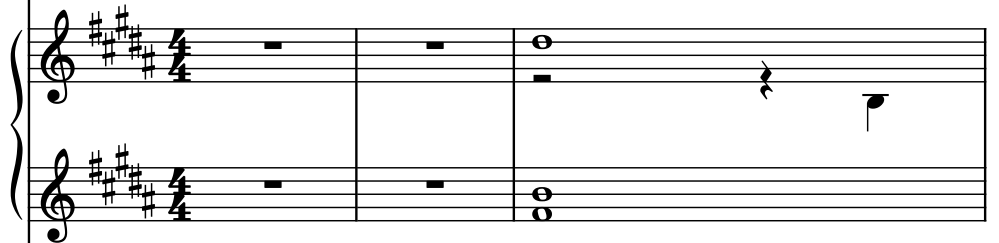

Acoustic Guitar, Guitar

Brass, Melody

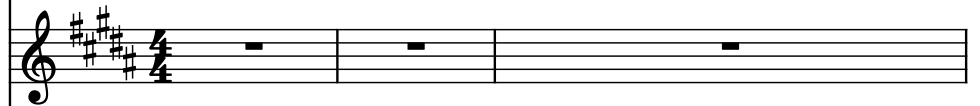

Brass, Brass Fills

4

Frtl. El. B.

D. Set

Rot. Org.

Guit.

Br.

Br.

8

5

Frtl. El. B.

D. Set

Rot. Org.

Guit.

Br.

Br.

7

Frtl. El. B.

D. Set

Rot. Org.

Guit.

Br.

Br.

9

Frtrl. El. B.

D. Set

Rot. Org.

Guit.

Br.

Br.

Detailed description of the musical score: The score is for a band and is on page 5, measure 9. It features six staves. The first staff, labeled 'Frtrl. El. B.', is in bass clef and contains a repeating eighth-note pattern. The second staff, labeled 'D. Set', is in bass clef and contains a repeating eighth-note pattern. The third and fourth staves, labeled 'Rot. Org.', are in treble clef and contain a repeating eighth-note pattern. The fifth staff, labeled 'Guit.', is in treble clef and contains a repeating eighth-note pattern. The sixth and seventh staves, both labeled 'Br.', are in treble clef and contain a repeating eighth-note pattern. The key signature is D major (F# C# G# D). The time signature is 4/4.

10

Frtl. El. B.

D. Set

Rot. Org.

Guit.

Br.

Br.

11

Frtl. El. B.

D. Set

Rot. Org.

Guit.

Br.

Br.

15

Frtl. El. B.

D. Set

Rot. Org.

Guit.

Br.

Br.

17

Frtl. El. B.

D. Set

Rot. Org.

Guit.

Br.

Br.

19

Frtrl. El. B.

D. Set

Rot. Org.

Guit.

Br.

Br.

Frtrl. El. B.

D. Set

Rot. Org.

Guit.

Br.

Br.

21

Frtrl. El. B.

D. Set

Rot. Org.

Guit.

Br.

Br.

Frtrl. El. B.

D. Set

Rot. Org.

Guit.

Br.

Br.

22

Frtl. El. B.

D. Set

Rot. Org.

Guit.

Br.

Br.

Measure 22:

- Frtl. El. B.:** Bass line starting on F#2, moving up to G#2, then down to F#2, and finally up to G#2.
- Rot. Org.:** Organ accompaniment with chords and single notes.
- Guit.:** Guitar accompaniment with chords and single notes.

Measure 23:

- Guit.:** Guitar accompaniment with rests.
- Br.:** Brass instruments with rests.

Pdf downloaded from www.midicities.com

24

Frtl. El. B.

D. Set

Rot. Org.

Guit.

Br.

Br.

26

Frtl. El. B.

D. Set

Rot. Org.

Guit.

Br.

Br.

Frtrl. El. B.

D. Set

Rot. Org.

Guit.

Br.

Br.

29

Fr. El. B.

D. Set

Rot. Org.

Guit.

Br.

Br.

30

Frtl. El. B.

D. Set

Rot. Org.

Guit.

Br.

Br.

31

Frtl. El. B.

D. Set

Rot. Org.

Guit.

Br.

Br.

32

Frtl. El. B.

D. Set

Rot. Org.

Guit.

Br.

Br.

33

Frtl. El. B.

D. Set

Rot. Org.

Guit.

Br.

Br.

35

Frtl. El. B.

D. Set

Rot. Org.

Guit.

Br.

Br.

37

Frl. El. B.
 D. Set
 Rot. Org.
 Guit.
 Br.
 Br.

38

Frtl. El. B.

D. Set

Rot. Org.

Guit.

Br.

Br.

39

Frtl. El. B.

D. Set

Rot. Org.

Guit.

Br.

Br.

Measure 39:

- Frtl. El. B.:** Bass line starting on G2, moving to F#2, E2, D2, C2, B1, A1, G1.
- Rot. Org.:** Organ accompaniment with a triplet in the right hand.
- Guit.:** Guitar accompaniment with a triplet in the right hand.
- Br.:** Brass instruments playing a single note.

Measure 40:

- Frtl. El. B.:** Bass line starting on G1, moving to F#1, E1, D1, C1, B0, A0, G0.
- Rot. Org.:** Organ accompaniment with a triplet in the right hand.
- Guit.:** Guitar accompaniment with a triplet in the right hand.
- Br.:** Brass instruments playing a single note.

40

Frtl. El. B.

D. Set

Rot. Org.

Guit.

Br.

Br.

41

Frtl. El. B.

D. Set

Rot. Org.

Guit.

Br.

Br.

Frtrl. El. B.

D. Set

Rot. Org.

Guit.

Br.

Br.

44

Frtrl. El. B.

D. Set

Rot. Org.

Guit.

Br.

Br.

45

Frtl. El. B.

D. Set

Rot. Org.

Guit.

Br.

Br.

46

Frtrl. El. B.

D. Set

Rot. Org.

Guit.

Br.

Br.

Detailed description of the musical score: The score is for measures 46-49. The key signature is D major (F# C# G# D). The Frtrl. El. B. part is in bass clef, playing a rhythmic pattern of eighth notes. The D. Set part is in tenor clef, playing a rhythmic pattern of eighth notes. The Rot. Org. part is in treble clef, playing a rhythmic pattern of eighth notes. The Guit. part is in treble clef, playing a rhythmic pattern of eighth notes. The Br. parts are in treble clef, playing a rhythmic pattern of eighth notes.

47

Frtrl. El. B.

D. Set

Rot. Org.

Guit.

Br.

Br.

48

Frtrl. El. B.

D. Set

Rot. Org.

Guit.

Br.

Br.

Frtrl. El. B.

D. Set

Rot. Org.

Guit.

Br.

Br.

Frtrl. El. B.

D. Set

Rot. Org.

Guit.

Br.

Br.

50

Frtrl. El. B.

D. Set

Rot. Org.

Guit.

Br.

Br.

52

Frtl. El. B.

D. Set

Rot. Org.

Guit.

Br.

Br.

53

Frtrl. El. B.

D. Set

Rot. Org.

Guit.

Br.

Br.

Frtrl. El. B.

D. Set

Rot. Org.

Guit.

Br.

Br.

56

Frtl. El. B.

D. Set

Rot. Org.

Guit.

Br.

Br.

58

Frtl. El. B.

D. Set

Rot. Org.

Guit.

Br.

Br.

59

60

61

59

Frtrl. El. B.

D. Set

Rot. Org.

Guit.

Br.

Br.

- Frtrl. El. B. (Bass):** A complex melodic line with many slurs and ties, starting on a low note and moving upwards.
- D. Set (Drum Set):** A drum pattern with 'x' marks for cymbals and dots for other drums, indicating a steady rhythm.
- Guit. (Guitar):** A melodic line with many slurs and ties, starting on a low note and moving upwards.

61

Frtl. El. B.

D. Set

Rot. Org.

Guit.

Br.

Br.

Measure 63: The Fretless Electric Bass is silent. The Drums are silent. The Rotating Organ plays a sustained chord. The Guitar continues its sustained chord. The first Brass instrument is silent. The second Brass instrument is silent.

62

Frtl. El. B.

D. Set

Rot. Org.

Guit.

Br.

Br.

63

Frtl. El. B.

D. Set

Rot. Org.

Guit.

Br.

Br.

64

Frtrl. El. B.

D. Set

Rot. Org.

Guit.

Br.

Br.

65

Frtl. El. B.

D. Set

Rot. Org.

Guit.

Br.

Br.

67

Frtrl. El. B.

D. Set

Rot. Org.

Guit.

Br.

Br.

68

Frtl. El. B.

D. Set

Rot. Org.

Guit.

Br.

Br.

69

Frtl. El. B.

D. Set

Rot. Org.

Guit.

Br.

Br.

69

69

71

Frtrl. El. B.

D. Set

Rot. Org.

Guit.

Br.

Br.

72

Frtl. El. B.

D. Set

Rot. Org.

Guit.

Br.

Br.

73

Frtrl. El. B.

D. Set

Rot. Org.

Guit.

Br.

Br.

74

Frtl. El. B.

D. Set

Rot. Org.

Guit.

Br.

Br.

75

75

Frtl. El. B.

D. Set

Rot. Org.

Guit.

Br.

Br.

77

Frtrl. El. B.

D. Set

Rot. Org.

Guit.

Br.

Br.

79

Frtl. El. B.

D. Set

Rot. Org.

Guit.

Br.

Br.

80

Frtrl. El. B.

D. Set

Rot. Org.

Guit.

Br.

Br.

81

Frtl. El. B.

D. Set

Rot. Org.

Guit.

Br.

Br.

82

Frtrl. El. B.

D. Set

Rot. Org.

Guit.

Br.

Br.

83

Frtl. El. B.

D. Set

Rot. Org.

Guit.

Br.

Br.

84

Frtrl. El. B.

D. Set

Rot. Org.

Guit.

Br.

Br.

85

Frtl. El. B.

D. Set

Rot. Org.

Guit.

Br.

Br.

86

Frtrl. El. B.

D. Set

Rot. Org.

Guit.

Br.

Br.

Frtrl. El. B.

D. Set

Rot. Org.

Guit.

Br.

Br.

87

88

89

90

88

Frtrl. El. B.

D. Set

Rot. Org.

Guit.

Br.

Br.

89

Frtl. El. B.

D. Set

Rot. Org.

Guit.

Br.

Br.

90

Frtrl. El. B.

D. Set

Rot. Org.

Guit.

Br.

Br.

91

Frtl. El. B.

D. Set

Rot. Org.

Guit.

Br.

Br.

- Measure 91:**
 - Frtl. El. B.:** Bass line starting on G2, moving to A2, B2, C3, D3, E3, F#3, G#3, A#3, B4, C5, D5, E5, F#5, G#5, A#5, B5, C6, D6, E6, F#6, G#6, A#6, B6, C7, D7, E7, F#7, G#7, A#7, B7, C8, D8, E8, F#8, G#8, A#8, B8, C9, D9, E9, F#9, G#9, A#9, B9, C10, D10, E10, F#10, G#10, A#10, B10, C11, D11, E11, F#11, G#11, A#11, B11, C12, D12, E12, F#12, G#12, A#12, B12, C13, D13, E13, F#13, G#13, A#13, B13, C14, D14, E14, F#14, G#14, A#14, B14, C15, D15, E15, F#15, G#15, A#15, B15, C16, D16, E16, F#16, G#16, A#16, B16, C17, D17, E17, F#17, G#17, A#17, B17, C18, D18, E18, F#18, G#18, A#18, B18, C19, D19, E19, F#19, G#19, A#19, B19, C20, D20, E20, F#20, G#20, A#20, B20, C21, D21, E21, F#21, G#21, A#21, B21, C22, D22, E22, F#22, G#22, A#22, B22, C23, D23, E23, F#23, G#23, A#23, B23, C24, D24, E24, F#24, G#24, A#24, B24, C25, D25, E25, F#25, G#25, A#25, B25, C26, D26, E26, F#26, G#26, A#26, B26, C27, D27, E27, F#27, G#27, A#27, B27, C28, D28, E28, F#28, G#28, A#28, B28, C29, D29, E29, F#29, G#29, A#29, B29, C30, D30, E30, F#30, G#30, A#30, B30, C31, D31, E31, F#31, G#31, A#31, B31, C32, D32, E32, F#32, G#32, A#32, B32, C33, D33, E33, F#33, G#33, A#33, B33, C34, D34, E34, F#34, G#34, A#34, B34, C35, D35, E35, F#35, G#35, A#35, B35, C36, D36, E36, F#36, G#36, A#36, B36, C37, D37, E37, F#37, G#37, A#37, B37, C38, D38, E38, F#38, G#38, A#38, B38, C39, D39, E39, F#39, G#39, A#39, B39, C40, D40, E40, F#40, G#40, A#40, B40, C41, D41, E41, F#41, G#41, A#41, B41, C42, D42, E42, F#42, G#42, A#42, B42, C43, D43, E43, F#43, G#43, A#43, B43, C44, D44, E44, F#44, G#44, A#44, B44, C45, D45, E45, F#45, G#45, A#45, B45, C46, D46, E46, F#46, G#46, A#46, B46, C47, D47, E47, F#47, G#47, A#47, B47, C48, D48, E48, F#48, G#48, A#48, B48, C49, D49, E49, F#49, G#49, A#49, B49, C50, D50, E50, F#50, G#50, A#50, B50, C51, D51, E51, F#51, G#51, A#51, B51, C52, D52, E52, F#52, G#52, A#52, B52, C53, D53, E53, F#53, G#53, A#53, B53, C54, D54, E54, F#54, G#54, A#54, B54, C55, D55, E55, F#55, G#55, A#55, B55, C56, D56, E56, F#56, G#56, A#56, B56, C57, D57, E57, F#57, G#57, A#57, B57, C58, D58, E58, F#58, G#58, A#58, B58, C59, D59, E59, F#59, G#59, A#59, B59, C60, D60, E60, F#60, G#60, A#60, B60, C61, D61, E61, F#61, G#61, A#61, B61, C62, D62, E62, F#62, G#62, A#62, B62, C63, D63, E63, F#63, G#63, A#63, B63, C64, D64, E64, F#64, G#64, A#64, B64, C65, D65, E65, F#65, G#65, A#65, B65, C66, D66, E66, F#66, G#66, A#66, B66, C67, D67, E67, F#67, G#67, A#67, B67, C68, D68, E68, F#68, G#68, A#68, B68, C69, D69, E69, F#69, G#69, A#69, B69, C70, D70, E70, F#70, G#70, A#70, B70, C71, D71, E71, F#71, G#71, A#71, B71, C72, D72, E72, F#72, G#72, A#72, B72, C73, D73, E73, F#73, G#73, A#73, B73, C74, D74, E74, F#74, G#74, A#74, B74, C75, D75, E75, F#75, G#75, A#75, B75, C76, D76, E76, F#76, G#76, A#76, B76, C77, D77, E77, F#77, G#77, A#77, B77, C78, D78, E78, F#78, G#78, A#78, B78, C79, D79, E79, F#79, G#79, A#79, B79, C80, D80, E80, F#80, G#80, A#80, B80, C81, D81, E81, F#81, G#81, A#81, B81, C82, D82, E82, F#82, G#82, A#82, B82, C83, D83, E83, F#83, G#83, A#83, B83, C84, D84, E84, F#84, G#84, A#84, B84, C85, D85, E85, F#85, G#85, A#85, B85, C86, D86, E86, F#86, G#86, A#86, B86, C87, D87, E87, F#87, G#87, A#87, B87, C88, D88, E88, F#88, G#88, A#88, B88, C89, D89, E89, F#89, G#89, A#89, B89, C90, D90, E90, F#90, G#90, A#90, B90, C91, D91, E91, F#91, G#91, A#91, B91, C92, D92, E92, F#92, G#92, A#92, B92, C93, D93, E93, F#93, G#93, A#93, B93, C94, D94, E94, F#94, G#94, A#94, B94, C95, D95, E95, F#95, G#95, A#95, B95, C96, D96, E96, F#96, G#96, A#96, B96, C97, D97, E97, F#97, G#97, A#97, B97, C98, D98, E98, F#98, G#98, A#98, B98, C99, D99, E99, F#99, G#99, A#99, B99, C100, D100, E100, F#100, G#100, A#100, B100, C101, D101, E101, F#101, G#101, A#101, B101, C102, D102, E102, F#102, G#102, A#102, B102, C103, D103, E103, F#103, G#103, A#103, B103, C104, D104, E104, F#104, G#104, A#104, B104, C105, D105, E105, F#105, G#105, A#105, B105, C106, D106, E106, F#106, G#106, A#106, B106, C107, D107, E107, F#107, G#107, A#107, B107, C108, D108, E108, F#108, G#108, A#108, B108, C109, D109, E109, F#109, G#109, A#109, B109, C110, D110, E110, F#110, G#110, A#110, B110, C111, D111, E111, F#111, G#111, A#111, B111, C112, D112, E112, F#112, G#112, A#112, B112, C113, D113, E113, F#113, G#113, A#113, B113, C114, D114, E114, F#114, G#114, A#114, B114, C115, D115, E115, F#115, G#115, A#115, B115, C116, D116, E116, F#116, G#116, A#116, B116, C117, D117, E117, F#117, G#117, A#117, B117, C118, D118, E118, F#118, G#118, A#118, B118, C119, D119, E119, F#119, G#119, A#119, B119, C120, D120, E120, F#120, G#120, A#120, B120, C121, D121, E121, F#121, G#121, A#121, B121, C122, D122, E122, F#122, G#122, A#122, B122, C123, D123, E123, F#123, G#123, A#123, B123, C124, D124, E124, F#124, G#124, A#124, B124, C125, D125, E125, F#125, G#125, A#125, B125, C126, D126, E126, F#126, G#126, A#126, B126, C127, D127, E127, F#127, G#127, A#127, B127, C128, D128, E128, F#128, G#128, A#128, B128, C129, D129, E129, F#129, G#129, A#129, B129, C130, D130, E130, F#130, G#130, A#130, B130, C131, D131, E131, F#131, G#131, A#131, B131, C132, D132, E132, F#132, G#132, A#132, B132, C133, D133, E133, F#133, G#133, A#133, B133, C134, D134, E134, F#134, G#134, A#134, B134, C135, D135, E135, F#135, G#135, A#135, B135, C136, D136, E136, F#136, G#136, A#136, B136, C137, D137, E137, F#137, G#137, A#137, B137, C138, D138, E138, F#138, G#138, A#138, B138, C139, D139, E139, F#139, G#139, A#139, B139, C140, D140, E140, F#140, G#140, A#140, B140, C141, D141, E141, F#141, G#141, A#141, B141, C142, D142, E142, F#142, G#142, A#142, B142, C143, D143, E143, F#143, G#143, A#143, B143, C144, D144, E144, F#144, G#144, A#144, B144, C145, D145, E145, F#145, G#145, A#145, B145, C146, D146, E146, F#146, G#146, A#146, B146, C147, D147, E147, F#147, G#147, A#147, B147, C148, D148, E148, F#148, G#148, A#148, B148, C149, D149, E149, F#149, G#149, A#149, B149, C150, D150, E150, F#150, G#150, A#150, B150, C151, D151, E151, F#151, G#151, A#151, B151, C152, D152, E152, F#152, G#152, A#152, B152, C153, D153, E153, F#153, G#153, A#153, B153, C154, D154, E154, F#154, G#154, A#154, B154, C155, D155, E155, F#155, G#155, A#155, B155, C156, D156, E156, F#156, G#156, A#156, B156, C157, D157, E157, F#157, G#157, A#157, B157, C158, D158, E158, F#158, G#158, A#158, B158, C159, D159, E159, F#159, G#159, A#159, B159, C160, D160, E160, F#160, G#160, A#160, B160, C161, D161, E161, F#161, G#161, A#161, B161, C162, D162, E162, F#162, G#162, A#162, B162, C163, D163, E163, F#163, G#163, A#163, B163, C164, D164, E164, F#164, G#164, A#164, B164, C165, D165, E165, F#165, G#165, A#165, B165, C166, D166, E166, F#166, G#166, A#166, B166, C167, D167, E167, F#167, G#167, A#167, B167, C168, D168, E168, F#168, G#168, A#168, B168, C169, D169, E169, F#169, G#169, A#169, B169, C170, D170, E170, F#170, G#170, A#170, B170, C171, D171, E171, F#171, G#171, A#171, B171, C172, D172, E172, F#172, G#172, A#172, B172, C173, D173, E173, F#173, G#173, A#173, B173, C174, D174, E174, F#174, G#174, A#174, B174, C175, D175, E175, F#175, G#175, A#175, B175, C176, D176, E176, F#176, G#176, A#176, B176, C177, D177, E177, F#177, G#177, A#177, B177, C178, D178, E178, F#178, G#178, A#178, B178, C179, D179, E179, F#179, G#179, A#179, B179, C180, D180, E180, F#180, G#180, A#180, B180, C181, D181, E181, F#181, G#181, A#181, B181, C182, D182, E182, F#182, G#182, A#182, B182, C183, D183, E183, F#183, G#183, A#183, B183, C184, D184, E184, F#184, G#184, A#184, B184, C185, D185, E185, F#185, G#185, A#185, B185, C186, D186, E186, F#186, G#186, A#186, B186, C187, D187, E187, F#187, G#187, A#187, B187, C188, D188, E188, F#188, G#188, A#188, B188, C189, D189, E189, F#189, G#189, A#189, B189, C190, D190, E190, F#190, G#190, A#190, B190, C191, D191, E191, F#191, G#191, A#191, B191, C192, D192, E192, F#192, G#192, A#192, B192, C193, D193, E193, F#193, G#193, A#193, B193, C194, D194, E194, F#194, G#194, A#194, B194, C195, D195, E195, F#195, G#195, A#195, B195, C196, D196, E196, F#196, G#196, A#196, B196, C197, D197, E197, F#197, G#197, A#197, B197, C198, D198, E198, F#198, G#198, A#198, B198, C199, D199, E199, F#199, G#199, A#199, B199, C200, D200, E200, F#200, G#200, A#200, B200, C201, D201, E201, F#201, G#201, A#201, B201, C202, D202, E202, F#202, G#202, A#202, B202, C203, D203, E203, F#203, G#203, A#203, B203, C204, D204, E204, F#204, G#204, A#204, B204, C205, D205, E205, F#205, G#205, A#205, B205, C206, D206, E206, F#206, G#206, A#206, B206, C207, D207, E207, F#207, G#207, A#207, B207, C208, D208, E208, F#208, G#208, A#208, B208, C209, D209, E209, F#209, G#209, A#209, B209, C210, D210, E210, F#210, G#210, A#210, B210, C211, D211, E211, F#211, G#211, A#211, B211, C212, D212, E212, F#212, G#212, A#212, B212, C213, D213, E213, F#213, G#213, A#213, B213, C214, D214, E214, F#214, G#214, A#214, B214, C215, D215, E215, F#215, G#215, A#215, B215, C216, D216, E216, F#216, G#216, A#216, B216, C217, D217, E217, F#217, G#217, A#217, B217, C218, D218, E218, F#218, G#218, A#218, B218, C219, D219, E219, F#219, G#219, A#219, B219, C220, D220, E220, F#220, G#220, A#220, B220, C221, D221, E221, F#221, G#221, A#221, B221, C222, D222, E222, F#222, G#222, A#222, B222, C223, D223, E223, F#223, G#223, A#223, B223, C224, D224, E224, F#224, G#224, A#224, B224, C225, D225, E225, F#225, G#225, A#225, B225, C226, D226, E226, F#226, G#226, A#226, B226, C227, D227, E227, F#227, G#227, A#227, B227, C228, D228, E228, F#228, G#228, A#228, B228, C229, D229, E229, F#229, G#229, A#229, B229, C230, D230, E230, F#230, G#230, A#230, B230, C231, D231, E231, F#231, G#231, A#231, B231, C232, D232, E232, F#232, G#232, A#232, B232, C233, D233, E233, F#233, G#233, A#233, B233, C234, D234, E234, F#234, G#234, A#234, B234, C235, D235, E235, F#235, G#235, A#235, B235, C236, D236, E236, F#236, G#236, A#236, B236, C237, D237, E237, F#237, G#237, A#237, B237, C238, D238, E238, F#238, G#238, A#238, B238, C239, D239, E239, F#239, G#239, A#239, B239, C240, D240, E240, F#240, G#240, A#240, B240, C241, D241, E241, F#241, G#241, A#241, B241, C242, D242, E242, F#242, G#242, A#242, B242, C243, D243, E243, F#243, G#243, A#243, B243, C244, D244, E244, F#244, G#244, A#244, B244, C245, D245, E245, F#245, G#245, A#245, B245, C246, D246, E246, F#246, G#246, A#246, B246, C247, D247, E247, F#247, G#247, A#247, B247, C248, D248, E248, F#248, G#248, A#248, B248, C249, D249, E249, F#249, G#249, A#249, B249, C250, D250, E250, F#250, G#250, A#250, B250, C251, D251, E251, F#251, G#251, A#251, B251, C252, D252, E252, F#252, G#252, A#252, B252, C253, D253, E253, F#253, G#253, A#253, B253, C254, D254, E254, F#254, G#254, A#254, B254, C255, D255, E255, F#255, G#255, A#255, B255, C256, D256, E256, F#256, G#256, A#256, B256, C257, D257, E257, F#257, G#257, A#257, B257, C258, D258, E258, F#258, G#258, A#258, B258, C259, D259, E259, F#259, G#259, A#259, B259, C260, D260, E260, F#260, G#260, A#260, B260, C261, D261, E261, F#261, G#261, A#261, B261, C262, D262, E262, F#262, G#262, A#262, B262, C263, D263, E263, F#263, G#263, A#263, B263, C264, D264, E264, F#264, G#264, A#264, B264, C265, D265, E265, F#265, G#265, A#265, B265, C266, D266, E266, F#266, G#266, A#266, B266, C267, D267, E267, F#267, G#267, A#267, B267, C268, D268, E268, F#268, G#268, A#268, B268, C269, D269, E269, F#269, G#269, A#269, B269, C270, D270, E270, F#270, G#270, A#270, B270, C271, D271, E271, F#271, G#271, A#271, B271, C272, D272, E272, F#272, G#272, A#272, B272, C273, D273, E273, F#273, G#273, A#273, B273, C274, D274, E274, F#274, G#274, A#274, B274, C275, D275, E275, F#275, G#275, A#275, B275, C276, D276, E276, F#276, G#276, A#276, B276, C277, D277, E277, F#277, G#277, A#277, B277, C278, D278, E278, F#278, G#278, A#278, B278, C279, D279, E279, F#279, G#279, A#279, B279, C280, D280, E280, F#280, G#280, A#280, B280, C281, D281, E281, F#281, G#281, A#281, B281, C282, D282, E282, F#282, G#282, A#282, B282, C283, D283, E283, F#283, G#283, A#283, B283, C284, D284, E284, F#284, G#284, A#284, B284, C285, D285, E285, F#285, G#285, A#285, B285, C286, D286, E286, F#286, G#286, A#286, B286, C287, D287, E287, F#287, G#287, A#287, B287, C288, D288, E288, F#288, G#288, A#288, B288, C289, D289, E289, F#289, G#289, A#289, B289, C290, D290, E290, F#290, G#290, A#290, B290, C291, D291, E291, F#291, G#291, A#291, B291, C292, D292, E292, F#292, G#292, A#292, B292, C293, D293, E293, F#293, G#293, A#293, B293, C294, D294, E294, F#294, G#294, A#294, B294, C295, D295, E295, F#295, G#295, A#295, B295, C296, D296, E296, F#296, G#296, A#296, B296, C297, D297, E297, F#297, G#297, A#297, B297, C298, D298, E298, F#298, G#298, A#298, B298, C299, D299, E299, F#299, G#299, A#299, B299, C300, D300, E300, F#300, G#300, A#300, B300, C301, D301, E301, F#301, G#301, A#301, B301, C302, D302, E302, F#302, G#302, A#302, B302, C303, D303, E303, F#303, G#303, A#303, B303, C304, D304, E304, F#304, G#304, A#304, B304, C305, D305, E305, F#305, G#305, A#305, B305, C306, D306, E306, F#306, G#306, A#306, B306, C307, D307, E307, F#307, G#307, A#307, B307, C308, D308, E308, F#308, G#308, A#308, B308, C309, D309, E309, F#309, G#309, A#309, B309, C310, D310, E310, F#310, G#310, A#310, B310, C311, D311, E311, F#311, G#311, A#311, B311, C312, D312, E312, F#312, G#312, A#312, B312, C313, D313, E313, F#313, G#313, A#313, B313, C314, D314, E314, F#314, G#314, A#314, B314, C315, D315, E315, F#315, G#315, A#315, B315, C316, D316, E316, F#316, G#316, A#316, B316, C317, D317, E317, F#317, G#317, A#317, B317, C318, D318, E318, F#318, G#318, A#318, B318, C319, D319, E319, F#319, G#319, A#319, B319, C320, D320, E320, F#320, G#320, A#320, B320, C321, D321, E321, F#321, G#321, A#321, B321, C322, D322, E322, F#322, G#322, A#322, B322, C323, D323, E323, F#323, G#323, A#323, B323, C324, D324, E324, F#324, G#324, A#324, B324, C325, D325, E325, F#325, G#325, A#325, B325, C326, D326, E326, F#326, G#326, A#326, B326, C327, D327, E327, F#327, G#327, A#327, B327, C328, D328, E328, F#328, G#328, A#328, B328, C329, D329, E329, F#329, G#329, A#329, B329, C330, D330, E330, F#330, G#330, A#330, B330, C331, D331, E331, F#331, G#331, A#331, B331, C332, D332, E332, F#332, G#332, A#332, B332, C333, D333, E333, F#333, G#333, A#333, B333, C334, D334, E334, F#334, G#334, A#334, B334, C335, D335, E335, F#335, G#335, A#335, B335, C336, D336, E336, F#336, G#336, A#336, B336, C337, D337, E337, F#337, G#337, A#337, B337, C338, D338, E338, F#338, G#338, A#338, B338, C339, D339, E339, F#339, G#339, A#339, B339, C340, D340, E340, F#340, G#340, A#340, B340, C341, D341, E34

92

Frtrl. El. B.

D. Set

Rot. Org.

Guit.

Br.

Br.

93

Frtl. El. B.

D. Set

Rot. Org.

Guit.

Br.

Br.

94

Frtrl. El. B.

D. Set

Rot. Org.

Guit.

Br.

Br.

95

Frtl. El. B.

D. Set

Rot. Org.

Guit.

Br.

Br.

96

Frtl. El. B.

D. Set

Rot. Org.

Guit.

Br.

Br.

Frtrl. El. B.

D. Set

Rot. Org.

Guit.

Br.

Br.

100

Frtrl. El. B.

D. Set

Rot. Org.

Guit.

Br.

Br.

Frtrl. El. B.

D. Set

Rot. Org.

Guit.

Br.

Br.