

$\text{♩} = 140$

Electric Guitar, Olavi Mikkonen

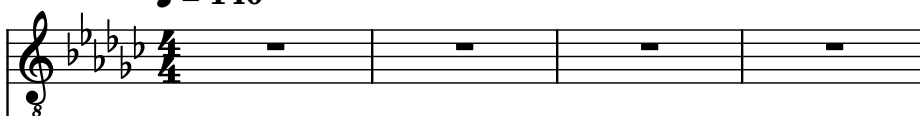

Electric Guitar

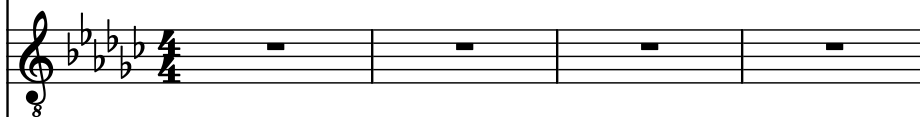

Electric Guitar, Johan G♦derberg

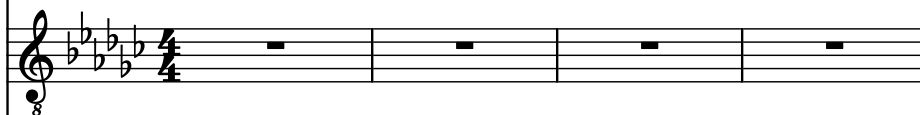

Bass Guitar, Ted Lundstr♦m

Bass Guitar

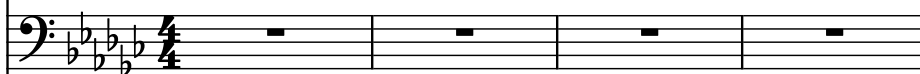

Drumset, Frederik Anderson

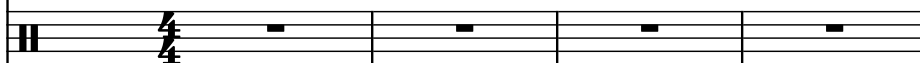

Concert Snare Drum, Fire

Pdf downloaded from [www.midicities.com](http://www.midicities.com)

7

El. Guit.

El. Guit.

El. Guit.

B. Guit.

B. Guit.

D. Set

Con. Sn.

9

El. Guit.

El. Guit.

El. Guit.

B. Guit.

B. Guit.

D. Set

Con. Sn.

11

El. Guit.

El. Guit.

El. Guit.

B. Guit.

B. Guit.

D. Set

Con. Sn.

13

El. Guit.

El. Guit.

El. Guit.

B. Guit.

B. Guit.

D. Set

Con. Sn.

15

El. Guit.

El. Guit.

El. Guit.

B. Guit.

B. Guit.

D. Set

Con. Sn.

17

El. Guit.

El. Guit.

El. Guit.

B. Guit.

B. Guit.

D. Set

Con. Sn.

8

8

8

8

8

3

3

3

3

8

8

19

El. Guit.

El. Guit.

El. Guit.

B. Guit.

B. Guit.

D. Set

Con. Sn.

8

8

8

8

8

3

3

3

3

8

8

Pdf downloaded from [www.midicities.com](http://www.midicities.com)

25

El. Guit.

El. Guit.

El. Guit.

B. Guit.

B. Guit.

D. Set

Con. Sn.

27

El. Guit.

El. Guit.

El. Guit.

B. Guit.

B. Guit.

D. Set

Con. Sn.

29

El. Guit.

El. Guit.

El. Guit.

B. Guit.

B. Guit.

D. Set

Con. Sn.

31

El. Guit.

El. Guit.

El. Guit.

B. Guit.

B. Guit.

D. Set

Con. Sn.

33

El. Guit. 8

El. Guit. 8

El. Guit. 8

B. Guit.

B. Guit.

D. Set

Con. Sn.

35

El. Guit. 8

El. Guit. 8

El. Guit. 8

B. Guit.

B. Guit.

D. Set

Con. Sn.

37

El. Guit.

El. Guit.

El. Guit.

B. Guit.

B. Guit.

D. Set

Con. Sn.

39

El. Guit.

El. Guit.

El. Guit.

B. Guit.

B. Guit.

D. Set

Con. Sn.

41

El. Guit.

45

El. Guit. 8

El. Guit. 8

El. Guit. 8

B. Guit.

B. Guit.

D. Set

Con. Sn.

47

El. Guit. 8

El. Guit. 8

El. Guit. 8

B. Guit.

B. Guit.

D. Set

Con. Sn.

49

El. Guit.

El. Guit.

El. Guit.

B. Guit.

B. Guit.

D. Set

Con. Sn.

51

El. Guit.

El. Guit.

El. Guit.

B. Guit.

B. Guit.

D. Set

Con. Sn.

53

El. Guit.

El. Guit.

El. Guit.

B. Guit.

B. Guit.

D. Set

Con. Sn.

55

El. Guit.

El. Guit.

El. Guit.

B. Guit.

B. Guit.

D. Set

Con. Sn.

57

El. Guit.

El. Guit.

El. Guit.

B. Guit.

B. Guit.

D. Set

Con. Sn.

61

64

El. Guit.

El. Guit.

El. Guit.

B. Guit.

B. Guit.

D. Set

Con. Sn.

66

El. Guit.

El. Guit.

El. Guit.

B. Guit.

B. Guit.

D. Set

Con. Sn.

68

El. Guit.

El. Guit.

El. Guit.

B. Guit.

B. Guit.

D. Set

Con. Sn.

70

El. Guit.

El. Guit.

El. Guit.

B. Guit.

B. Guit.

D. Set

Con. Sn.

72

El. Guit.

El. Guit.

El. Guit.

B. Guit.

B. Guit.

D. Set

Con. Sn.

74

El. Guit.

El. Guit.

El. Guit.

B. Guit.

B. Guit.

D. Set

Con. Sn.

76

El. Guit.

El. Guit.

El. Guit.

B. Guit.

B. Guit.

D. Set

Con. Sn.

78

El. Guit.

El. Guit.

El. Guit.

B. Guit.

B. Guit.

D. Set

Con. Sn.

80

El. Guit.

El. Guit.

El. Guit.

B. Guit.

B. Guit.

D. Set

Con. Sn.

82

El. Guit.

El. Guit.

El. Guit.

B. Guit.

B. Guit.

D. Set

Con. Sn.

84

El. Guit.

El. Guit.

El. Guit.

B. Guit.

B. Guit.

D. Set

Con. Sn.

86

El. Guit.

El. Guit.

El. Guit.

B. Guit.

B. Guit.

D. Set

Con. Sn.

88

El. Guit. 8

El. Guit. 8

El. Guit. 8

B. Guit.

B. Guit.

D. Set

Con. Sn.

90

El. Guit. 8

El. Guit. 8

El. Guit. 8

B. Guit.

B. Guit.

D. Set

Con. Sn.

92

El. Guit.

El. Guit.

El. Guit.

B. Guit.

B. Guit.

D. Set

Con. Sn.

94

El. Guit.

El. Guit.

El. Guit.

B. Guit.

B. Guit.

D. Set

Con. Sn.

96

El. Guit. 8

El. Guit. 8

El. Guit. 8

B. Guit.

B. Guit.

D. Set

Con. Sn.

98

El. Guit. 8

El. Guit. 8

El. Guit. 8

B. Guit.

B. Guit.

D. Set

Con. Sn.

100

El. Guit.

El. Guit.

El. Guit.

B. Guit.

B. Guit.

D. Set

Con. Sn.

102

El. Guit.

El. Guit.

El. Guit.

B. Guit.

B. Guit.

D. Set

Con. Sn.

104

El. Guit. 8

El. Guit. 8

El. Guit. 8

B. Guit.

B. Guit.

D. Set

Con. Sn.

106

El. Guit. 8

El. Guit. 8

El. Guit. 8

B. Guit.

B. Guit.

D. Set

Con. Sn.

108

El. Guit.

El. Guit.

El. Guit.

B. Guit.

B. Guit.

D. Set

Con. Sn.

110

El. Guit.

El. Guit.

El. Guit.

B. Guit.

B. Guit.

D. Set

Con. Sn.

112

El. Guit.

115

El. Guit. 8

El. Guit. 8

El. Guit. 8

B. Guit.

B. Guit.

D. Set

Con. Sn.

117

El. Guit. 8

El. Guit. 8

El. Guit. 8

B. Guit.

B. Guit.

D. Set

Con. Sn.

119

El. Guit.

El. Guit.

El. Guit.

B. Guit.

B. Guit.

D. Set

Con. Sn.

121

El. Guit.

El. Guit.

El. Guit.

B. Guit.

B. Guit.

D. Set

Con. Sn.

123

El. Guit. 8

El. Guit. 8

El. Guit. 8

B. Guit.

B. Guit.

D. Set

Con. Sn.

125

El. Guit. 8

El. Guit. 8

El. Guit. 8

B. Guit.

B. Guit.

D. Set

Con. Sn.

127

El. Guit. 8

El. Guit. 8

El. Guit. 8

B. Guit.

B. Guit.

D. Set

Con. Sn. H

129

El. Guit.

El. Guit.

El. Guit.

B. Guit.

B. Guit.

D. Set

Con. Sn.

132

El. Guit.

El. Guit.

El. Guit.

B. Guit.

B. Guit.

D. Set

Con. Sn.

135

El. Guit.

El. Guit.

El. Guit.

B. Guit.

B. Guit.

D. Set

Con. Sn.

138

El. Guit.

El. Guit.

El. Guit.

B. Guit.

B. Guit.

D. Set

Con. Sn.

141

El. Guit.

El. Guit.

El. Guit.

B. Guit.

B. Guit.

D. Set

Con. Sn.

144

El. Guit. 8

El. Guit. 8

El. Guit. 8

B. Guit.

B. Guit.

D. Set

Con. Sn.

147

El. Guit. 8

El. Guit. 8

El. Guit. 8

B. Guit.

B. Guit.

D. Set

Con. Sn.

150

El. Guit.

El. Guit.

El. Guit.

B. Guit.

B. Guit.

D. Set

Con. Sn.

153

El. Guit.

El. Guit.

El. Guit.

B. Guit.

B. Guit.

D. Set

Con. Sn.

156

El. Guit.

El. Guit.

El. Guit.

B. Guit.

B. Guit.

D. Set

Con. Sn.

Measure 157: The first electric guitar continues the melodic line. The first bass guitar continues the bass line. The drum set continues the pattern. The second electric guitar, second bass guitar, conga, and snare are silent.

Measure 158: The first electric guitar continues the melodic line. The first bass guitar continues the bass line. The drum set continues the pattern. The second electric guitar, second bass guitar, conga, and snare are silent.

159

El. Guit.

El. Guit.

El. Guit.

B. Guit.

B. Guit.

D. Set

Con. Sn.

Measure 160: The first electric guitar continues the melodic line. The first bass guitar continues the bass line. The drum set continues the pattern. The second electric guitar, second bass guitar, conga, and snare are silent.

Measure 161: The first electric guitar continues the melodic line. The first bass guitar continues the bass line. The drum set continues the pattern. The second electric guitar, second bass guitar, conga, and snare are silent.

162

El. Guit.

El. Guit.

El. Guit.

B. Guit.

B. Guit.

D. Set

Con. Sn.

165

El. Guit.

El. Guit.

El. Guit.

B. Guit.

B. Guit.

D. Set

Con. Sn.

168

El. Guit.

El. Guit.

El. Guit.

B. Guit.

B. Guit.

D. Set

Con. Sn.

171

El. Guit.

El. Guit.

El. Guit.

B. Guit.

B. Guit.

D. Set

Con. Sn.

174

El. Guit.

El. Guit.

El. Guit.

B. Guit.

B. Guit.

D. Set

Con. Sn.

178

El. Guit.

El. Guit.

El. Guit.

B. Guit.

B. Guit.

D. Set

Con. Sn.

183

El. Guit.

El. Guit.

El. Guit.

B. Guit.

B. Guit.

D. Set

Con. Sn.

188

El. Guit.

El. Guit.

El. Guit.

B. Guit.

B. Guit.

D. Set

Con. Sn.

193

El. Guit. 8 3 3 3

El. Guit. 8

El. Guit. 8

B. Guit.

B. Guit.

D. Set

Con. Sn.

195

El. Guit.

El. Guit.

El. Guit.

B. Guit.

B. Guit.

D. Set

Con. Sn.

197

El. Guit.

El. Guit.

El. Guit.

B. Guit.

B. Guit.

D. Set

Con. Sn.

199

El. Guit.

El. Guit.

El. Guit.

B. Guit.

B. Guit.

D. Set

Con. Sn.

201

El. Guit.

El. Guit.

El. Guit.

B. Guit.

B. Guit.

D. Set

Con. Sn.

203

El. Guit.

El. Guit.

El. Guit.

B. Guit.

B. Guit.

D. Set

Con. Sn.

205

El. Guit.

El. Guit.

El. Guit.

B. Guit.

B. Guit.

D. Set

Con. Sn.

3 3 3 3

207

El. Guit.

El. Guit.

El. Guit.

B. Guit.

B. Guit.

D. Set

Con. Sn.

[illegible]

213

El. Guit.

El. Guit.

El. Guit.

B. Guit.

B. Guit.

D. Set

Con. Sn.
