

♩ = 105

Pad Synthesizer, Bass Pad

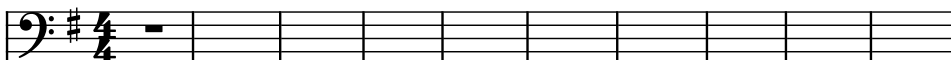

Violoncellos, Strings

Drumset, Drums

Effect Synthesizer, Mini Moog 1

Saw Synthesizer, Mini Moog 2

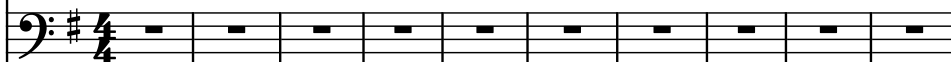

Effect Synthesizer, JK

Effect Synthesizer, Lead

Fretless Electric Bass, Bass

Electric Guitar, Guitar

11

Synth.

Vcs.

D. Set

Synth.

Synth.

Synth.

Synth.

Frtl. El. B.

El. Guit.

18

18

Synth.

Vcs.

D. Set

Synth.

Synth.

Synth.

Frtl. El. B.

El. Guit.

Musical score for page 20, featuring the following instruments and parts:

- Synth.** (Bass clef, key of D major): Two staves, both containing whole rests.
- D. Set** (Clefless, key of D major): Two staves. The top staff contains a complex rhythmic pattern with eighth and sixteenth notes. The bottom staff contains a pattern of 'x' marks, likely representing a drum kit.
- Synth.** (Bass clef, key of D major): One staff containing a melodic line with eighth and sixteenth notes.
- Synth.** (Bass clef, key of D major): One staff containing a melodic line with eighth and sixteenth notes.
- Synth.** (Treble clef, key of D major): One staff containing a whole rest.
- Synth.** (Treble clef, key of D major): One staff containing a whole rest.
- Frtl. El. B.** (Bass clef, key of D major): One staff containing a melodic line with eighth and sixteenth notes.
- El. Guit.** (Treble clef, key of D major): One staff containing a whole rest.

22

Synth.

Vcs.

D. Set

Synth.

Synth.

Synth.

Frtl. El. B.

El. Guit.

8

Musical score for page 24, featuring the following parts:

- Synth.** (Bass clef, key of D major): Two staves, both containing whole rests.
- D. Set** (Clefless, key of D major): Two staves. The top staff contains a complex rhythmic pattern with eighth and sixteenth notes. The bottom staff contains a pattern of 'x' marks, likely representing a drum kit.
- Synth.** (Bass clef, key of D major): One staff containing a melodic line with eighth and sixteenth notes.
- Synth.** (Bass clef, key of D major): One staff containing a melodic line with eighth and sixteenth notes.
- Synth.** (Treble clef, key of D major): One staff containing a whole rest.
- Synth.** (Treble clef, key of D major): One staff containing a whole rest.
- Frtl. El. B.** (Bass clef, key of D major): One staff containing a melodic line with eighth and sixteenth notes.
- El. Guit.** (Treble clef, key of D major): One staff containing a whole rest.

Musical score for page 26, featuring the following instruments and parts:

- Synth.** (Bass clef, key signature of one sharp): Two staves, both containing whole rests.
- Vcs.** (Bass clef, key signature of one sharp): One staff containing a whole rest.
- D. Set** (Clefless, key signature of one sharp): Two staves. The top staff contains a complex rhythmic pattern with eighth and sixteenth notes. The bottom staff contains a series of 'x' marks, likely representing a drum kit.
- Synth.** (Bass clef, key signature of one sharp): One staff containing a melodic line with eighth and sixteenth notes.
- Synth.** (Bass clef, key signature of one sharp): One staff containing a melodic line with eighth and sixteenth notes.
- Synth.** (Treble clef, key signature of one sharp): One staff containing a melodic line with eighth and sixteenth notes.
- Synth.** (Treble clef, key signature of one sharp): One staff containing a whole rest.
- Frtl. El. B.** (Bass clef, key signature of one sharp): One staff containing a melodic line with eighth and sixteenth notes.
- El. Guit.** (Treble clef, key signature of one sharp): One staff containing a whole rest.

Musical score for page 28, featuring the following instruments and parts:

- Synth.** (Bass clef, key signature of one sharp): Two staves, both containing whole rests.
- Vcs.** (Bass clef, key signature of one sharp): One staff containing a whole rest.
- D. Set** (Clefless, key signature of one sharp): Two staves. The top staff contains a complex rhythmic pattern with eighth and sixteenth notes. The bottom staff contains a pattern of 'x' marks, likely representing a drum kit.
- Synth.** (Bass clef, key signature of one sharp): One staff containing a melodic line with eighth and sixteenth notes.
- Synth.** (Bass clef, key signature of one sharp): One staff containing a melodic line with eighth and sixteenth notes.
- Synth.** (Treble clef, key signature of one sharp): One staff containing a melodic line with eighth and sixteenth notes.
- Synth.** (Treble clef, key signature of one sharp): One staff containing a whole rest.
- Frtl. El. B.** (Bass clef, key signature of one sharp): One staff containing a melodic line with eighth and sixteenth notes.
- El. Guit.** (Treble clef, key signature of one sharp): One staff containing a whole rest.

30

- Synth.** (Bass clef, key of D major): Two staves, both containing whole rests.
- D. Set** (Clefless, key of D major): Two staves. The top staff contains a complex rhythmic pattern with eighth and sixteenth notes. The bottom staff contains a pattern of 'x' marks, likely representing a drum kit.
- Synth.** (Bass clef, key of D major): One staff containing a melodic line with eighth and sixteenth notes.
- Synth.** (Bass clef, key of D major): One staff containing a melodic line with eighth and sixteenth notes.
- Synth.** (Treble clef, key of D major): One staff containing a melodic line with eighth and sixteenth notes.
- Synth.** (Treble clef, key of D major): One staff containing a whole rest.
- Frtl. El. B.** (Bass clef, key of D major): One staff containing a melodic line with eighth and sixteenth notes.
- El. Guit.** (Treble clef, key of D major): One staff containing a whole rest.

32

Synth.

Vcs.

D. Set

Synth.

Synth.

Synth.

Synth.

Frtl. El. B.

El. Guit.

33

Synth.

Vcs.

D. Set

Synth.

Synth.

Synth.

Synth.

Frtl. El. B.

El. Guit.

36

Synth.

Vcs.

D. Set

Synth.

Synth.

Synth.

Synth.

Frtl. El. B.

El. Guit.

Synth.

Vcs.

D. Set

Synth.

Synth.

Synth.

Synth.

Frtl. El. B.

El. Guit.

Pdf downloaded from www.midicities.com

Synth. Bass

Vcs. Bass

D. Set Drum Set

Synth. Bass

Synth. Bass

Synth. Treble

Synth. Treble

Frtl. El. B. Bass

El. Guit. Treble

42

Synth. **bass**

Vcs. **bass**

D. Set

Synth. **bass**

Synth. **bass**

Synth. **treble**

Synth. **treble**

Frtl. El. B. **bass**

El. Guit. **treble**

8

Synth. Bass

Vcs. Bass

D. Set Drum Set

Synth. Bass

Synth. Bass

Synth. Treble

Synth. Treble

Frtl. El. B. Bass

El. Guit. Treble

45

45

Synth.

Vcs.

D. Set

Synth.

Synth.

Synth.

Synth.

Frtl. El. B.

El. Guit.

47

Synth.

Vcs.

D. Set

Synth.

Synth.

Synth.

Synth.

Frtl. El. B.

El. Guit.

8

49

49

Synth.

Vcs.

D. Set

Synth.

Synth.

Synth.

Synth.

Frtl. El. B.

El. Guit.

8

50

Synth.

Vcs.

D. Set

Synth.

Synth.

Synth.

Synth.

Frtl. El. B.

El. Guit.

8

51

51

Synth.

Vcs.

D. Set

Synth.

Synth.

Synth.

Synth.

Frtl. El. B.

El. Guit.

Musical score for page 53, featuring the following instruments and parts:

- Synth.** (Bass clef, key signature of one sharp): Two staves, both containing whole rests.
- Vcs.** (Bass clef, key signature of one sharp): One staff containing a whole rest.
- D. Set** (Clefless, key signature of one sharp): Two staves. The top staff contains a complex rhythmic pattern with eighth and sixteenth notes, including triplets. The bottom staff contains a series of 'x' marks indicating drum hits.
- Synth.** (Bass clef, key signature of one sharp): One staff containing a descending eighth-note sequence.
- Synth.** (Bass clef, key signature of one sharp): One staff containing a descending eighth-note sequence.
- Synth.** (Treble clef, key signature of one sharp): One staff containing a descending eighth-note sequence.
- Synth.** (Treble clef, key signature of one sharp): One staff containing a whole rest.
- Frtl. El. B.** (Bass clef, key signature of one sharp): One staff containing a descending eighth-note sequence.
- El. Guit.** (Treble clef, key signature of one sharp): One staff containing a descending eighth-note sequence.

54

Synth.

Vcs.

D. Set

Synth.

Synth.

Synth.

Synth.

Frtl. El. B.

El. Guit.

55

Synth.

Vcs.

D. Set

Synth.

Synth.

Synth.

Synth.

Frtl. El. B.

El. Guit.

57

Synth.

Vcs.

D. Set

Synth.

Synth.

Synth.

Synth.

Frtl. El. B.

El. Guit.

The musical score for page 57 is written for a multi-instrument ensemble. The instruments and their parts are as follows:

58

Synth.

Vcs.

D. Set

Synth.

Synth.

Synth.

Synth.

Frtl. El. B.

El. Guit.

60

Musical score for page 61, featuring the following instruments and parts:

- Synth.** (Bass clef, key of D major): Two staves. The top staff has a whole rest. The bottom staff has a whole rest.
- Vcs.** (Bass clef, key of D major): Two staves. The top staff has a whole rest. The bottom staff has a whole rest.
- D. Set** (Bass clef, key of D major): Two staves. The top staff has a whole rest. The bottom staff has a whole rest.
- Synth.** (Bass clef, key of D major): Two staves. The top staff has a whole rest. The bottom staff has a whole rest.
- Synth.** (Bass clef, key of D major): Two staves. The top staff has a whole rest. The bottom staff has a whole rest.
- Synth.** (Treble clef, key of D major): Two staves. The top staff has a whole rest. The bottom staff has a whole rest.
- Synth.** (Treble clef, key of D major): Two staves. The top staff has a whole rest. The bottom staff has a whole rest.
- Frtl. El. B.** (Bass clef, key of D major): Two staves. The top staff has a whole rest. The bottom staff has a whole rest.
- El. Guit.** (Treble clef, key of D major): Two staves. The top staff has a whole rest. The bottom staff has a whole rest.

62

Synth. Bass

Vcs. Bass

D. Set Drum Set

Synth. Bass

Synth. Bass

Synth. Treble

Synth. Treble

Frtl. El. B. Bass

El. Guit. Treble

64

- Synth. (Bass):** Provides a low, sustained bass line.
- Vcs. (Vocals):** Features a vocal melody in the bass register.
- D. Set (Drum Set):** Includes a kick drum, snare, and hi-hat pattern.
- Synth. (Bass):** A second bass line, often playing a triplet figure.
- Synth. (Bass):** A third bass line, often playing a triplet figure.
- Synth. (Treble):** A melodic line in the treble register.
- Synth. (Treble):** A melodic line in the treble register.
- Frtl. El. B. (Fretless Electric Bass):** A melodic line in the bass register.
- El. Guit. (Electric Guitar):** A melodic line in the treble register.

65

65

Synth.

Vcs.

D. Set

Synth.

Synth.

Synth.

Synth.

Frtl. El. B.

El. Guit.

Synth. **bass**

Vcs. **bass**

D. Set

Synth. **bass**

Synth. **bass**

Synth. **treble**

Synth. **treble**

Frtl. El. B. **bass**

El. Guit. **treble**

8

3

9

68

69

Synth.

Vcs.

D. Set

Synth.

Synth.

Synth.

Synth.

Frtl. El. B.

El. Guit.

8

70

Synth. **B** \sharp

Vcs. **B** \sharp

D. Set

Synth. **B** \sharp

Synth. **B** \sharp

Synth. **T** \sharp

Synth. **T** \sharp

Frtl. El. B. **B** \sharp

El. Guit. **T** \sharp

8

71

Synth.

Vcs.

D. Set

Synth.

Synth.

Synth.

Synth.

Frtl. El. B.

El. Guit.

72

72

Synth.

Vcs.

D. Set

Synth.

Synth.

Synth.

Synth.

Frtl. El. B.

El. Guit.

73

74

74

Synth.

Vcs.

D. Set

Synth.

Synth.

Synth.

Synth.

Frtl. El. B.

El. Guit.

75

Synth.

Vcs.

D. Set

Synth.

Synth.

Synth.

Synth.

Frtl. El. B.

El. Guit.

77

Synth.

Vcs.

D. Set

Synth.

Synth.

Synth.

Synth.

Frtl. El. B.

El. Guit.

Musical score for page 79, featuring the following parts:

- Synth.** (Bass clef, key of D major): Two staves, both containing whole rests.
- D. Set** (Clefless, key of D major): One staff containing a complex rhythmic pattern with eighth and sixteenth notes, and 'x' marks indicating specific points.
- Synth.** (Bass clef, key of D major): Two staves, both containing whole rests.
- Synth.** (Treble clef, key of D major): One staff containing a complex rhythmic pattern with eighth and sixteenth notes, and 'x' marks indicating specific points.
- Synth.** (Treble clef, key of D major): One staff containing a whole rest.
- Frtl. El. B.** (Bass clef, key of D major): One staff containing a complex rhythmic pattern with eighth and sixteenth notes, and 'x' marks indicating specific points.
- El. Guit.** (Treble clef, key of D major): One staff containing a whole rest.

81

81

Synth.

Vcs.

D. Set

Synth.

Synth.

Synth.

Synth.

Frtl. El. B.

El. Guit.

Musical score for page 83, featuring the following instruments and parts:

85

85

Synth.

Vcs.

D. Set

Synth.

Synth.

Synth.

Synth.

Frtl. El. B.

El. Guit.

8

87

Synth.

Vcs.

D. Set

Synth.

Synth.

Synth.

Synth.

Frtl. El. B.

El. Guit.

7

8

89

89

Synth.

Vcs.

D. Set

Synth.

Synth.

Synth.

Synth.

Frtl. El. B.

El. Guit.

Synth. Bass

Vcs. Bass

D. Set Drum Set

Synth. Bass

Synth. Bass

Synth. Treble

Synth. Treble

Frtl. El. B. Bass

El. Guit. Treble

3

7

3

91

Synth.

Vcs.

D. Set

Synth.

Synth.

Synth.

Synth.

Frtl. El. B.

El. Guit.

95

Synth. Bass

Vcs. Bass

D. Set Drum Set

Synth. Bass

Synth. Bass

Synth. Treble

Synth. Treble

Frtl. El. B. Bass

El. Guit. Treble

Synth. Bass

Vcs. Bass

D. Set Drum Set

Synth. Bass

Synth. Bass

Synth. Treble

Synth. Treble

Frtl. El. B. Bass

El. Guit. Treble

8

98

Synth. Bass

Vcs. Bass

D. Set Drum Set

Synth. Bass

Synth. Bass

Synth. Treble

Synth. Treble

Frtl. El. B. Bass

El. Guit. Treble

Synth. Bass

Vcs. Bass

D. Set Percussion

Synth. Bass

Synth. Bass

Synth. Treble

Frtl. El. B. Bass

El. Guit. Treble

8

101

Musical score for page 101, featuring the following instruments and parts:

- Synth.** (Bass clef, key of D major): Two staves, both containing whole rests.
- Synth.** (Bass clef, key of D major): One staff containing a melodic line with eighth and sixteenth notes, including a double bar line.
- Synth.** (Bass clef, key of D major): One staff containing a melodic line with eighth and sixteenth notes, including a double bar line.
- Synth.** (Treble clef, key of D major): One staff containing a whole rest.
- Synth.** (Treble clef, key of D major): One staff containing a melodic line with eighth and sixteenth notes, including a double bar line.
- Frtl. El. B.** (Bass clef, key of D major): One staff containing a melodic line with eighth and sixteenth notes, including a double bar line.
- El. Guit.** (Treble clef, key of D major): One staff containing a whole rest.

Musical score for page 103, featuring the following instruments and parts:

- Synth.** (Bass clef, key signature of one sharp): Two staves. The top staff contains a single whole note chord. The bottom staff contains a complex melodic line with triplets and a final chord.
- Vcs.** (Bass clef, key signature of one sharp): One staff containing a single whole note chord.
- Synth.** (Bass clef, key signature of one sharp): Two staves. The top staff contains a complex melodic line with triplets and a final chord. The bottom staff contains a complex melodic line with triplets and a final chord.
- Synth.** (Treble clef, key signature of one sharp): One staff containing a complex melodic line with triplets and a final chord.
- Synth.** (Treble clef, key signature of one sharp): One staff containing a complex melodic line with triplets and a final chord.
- Frtl. El. B.** (Bass clef, key signature of one sharp): One staff containing a complex melodic line with triplets and a final chord.
- El. Guit.** (Treble clef, key signature of one sharp): One staff containing a complex melodic line with triplets and a final chord.

104

Musical score for page 104, featuring the following instruments and parts:

- Synth.** (Bass clef, key of D major): Two staves, both containing whole rests.
- D. Set** (Clefless, key of D major): One staff containing a complex rhythmic pattern with eighth and sixteenth notes, and rests.
- Synth.** (Bass clef, key of D major): One staff containing a sequence of eighth notes: D4, E4, F#4, G4, A4, B4, C5, D5, E5, F#5, G5, A5, B5, C6, D6, E6, F#6, G6, A6, B6, C7, D7, E7, F#7, G7, A7, B7, C8, D8, E8, F#8, G8, A8, B8, C9, D9, E9, F#9, G9, A9, B9, C10, D10, E10, F#10, G10, A10, B10, C11, D11, E11, F#11, G11, A11, B11, C12, D12, E12, F#12, G12, A12, B12, C13, D13, E13, F#13, G13, A13, B13, C14, D14, E14, F#14, G14, A14, B14, C15, D15, E15, F#15, G15, A15, B15, C16, D16, E16, F#16, G16, A16, B16, C17, D17, E17, F#17, G17, A17, B17, C18, D18, E18, F#18, G18, A18, B18, C19, D19, E19, F#19, G19, A19, B19, C20, D20, E20, F#20, G20, A20, B20, C21, D21, E21, F#21, G21, A21, B21, C22, D22, E22, F#22, G22, A22, B22, C23, D23, E23, F#23, G23, A23, B23, C24, D24, E24, F#24, G24, A24, B24, C25, D25, E25, F#25, G25, A25, B25, C26, D26, E26, F#26, G26, A26, B26, C27, D27, E27, F#27, G27, A27, B27, C28, D28, E28, F#28, G28, A28, B28, C29, D29, E29, F#29, G29, A29, B29, C30, D30, E30, F#30, G30, A30, B30, C31, D31, E31, F#31, G31, A31, B31, C32, D32, E32, F#32, G32, A32, B32, C33, D33, E33, F#33, G33, A33, B33, C34, D34, E34, F#34, G34, A34, B34, C35, D35, E35, F#35, G35, A35, B35, C36, D36, E36, F#36, G36, A36, B36, C37, D37, E37, F#37, G37, A37, B37, C38, D38, E38, F#38, G38, A38, B38, C39, D39, E39, F#39, G39, A39, B39, C40, D40, E40, F#40, G40, A40, B40, C41, D41, E41, F#41, G41, A41, B41, C42, D42, E42, F#42, G42, A42, B42, C43, D43, E43, F#43, G43, A43, B43, C44, D44, E44, F#44, G44, A44, B44, C45, D45, E45, F#45, G45, A45, B45, C46, D46, E46, F#46, G46, A46, B46, C47, D47, E47, F#47, G47, A47, B47, C48, D48, E48, F#48, G48, A48, B48, C49, D49, E49, F#49, G49, A49, B49, C50, D50, E50, F#50, G50, A50, B50, C51, D51, E51, F#51, G51, A51, B51, C52, D52, E52, F#52, G52, A52, B52, C53, D53, E53, F#53, G53, A53, B53, C54, D54, E54, F#54, G54, A54, B54, C55, D55, E55, F#55, G55, A55, B55, C56, D56, E56, F#56, G56, A56, B56, C57, D57, E57, F#57, G57, A57, B57, C58, D58, E58, F#58, G58, A58, B58, C59, D59, E59, F#59, G59, A59, B59, C60, D60, E60, F#60, G60, A60, B60, C61, D61, E61, F#61, G61, A61, B61, C62, D62, E62, F#62, G62, A62, B62, C63, D63, E63, F#63, G63, A63, B63, C64, D64, E64, F#64, G64, A64, B64, C65, D65, E65, F#65, G65, A65, B65, C66, D66, E66, F#66, G66, A66, B66, C67, D67, E67, F#67, G67, A67, B67, C68, D68, E68, F#68, G68, A68, B68, C69, D69, E69, F#69, G69, A69, B69, C70, D70, E70, F#70, G70, A70, B70, C71, D71, E71, F#71, G71, A71, B71, C72, D72, E72, F#72, G72, A72, B72, C73, D73, E73, F#73, G73, A73, B73, C74, D74, E74, F#74, G74, A74, B74, C75, D75, E75, F#75, G75, A75, B75, C76, D76, E76, F#76, G76, A76, B76, C77, D77, E77, F#77, G77, A77, B77, C78, D78, E78, F#78, G78, A78, B78, C79, D79, E79, F#79, G79, A79, B79, C80, D80, E80, F#80, G80, A80, B80, C81, D81, E81, F#81, G81, A81, B81, C82, D82, E82, F#82, G82, A82, B82, C83, D83, E83, F#83, G83, A83, B83, C84, D84, E84, F#84, G84, A84, B84, C85, D85, E85, F#85, G85, A85, B85, C86, D86, E86, F#86, G86, A86, B86, C87, D87, E87, F#87, G87, A87, B87, C88, D88, E88, F#88, G88, A88, B88, C89, D89, E89, F#89, G89, A89, B89, C90, D90, E90, F#90, G90, A90, B90, C91, D91, E91, F#91, G91, A91, B91, C92, D92, E92, F#92, G92, A92, B92, C93, D93, E93, F#93, G93, A93, B93, C94, D94, E94, F#94, G94, A94, B94, C95, D95, E95, F#95, G95, A95, B95, C96, D96, E96, F#96, G96, A96, B96, C97, D97, E97, F#97, G97, A97, B97, C98, D98, E98, F#98, G98, A98, B98, C99, D99, E99, F#99, G99, A99, B99, C100, D100, E100, F#100, G100, A100, B100, C101, D101, E101, F#101, G101, A101, B101, C102, D102, E102, F#102, G102, A102, B102, C103, D103, E103, F#103, G103, A103, B103, C104, D104, E104, F#104, G104, A104, B104, C105, D105, E105, F#105, G105, A105, B105, C106, D106, E106, F#106, G106, A106, B106, C107, D107, E107, F#107, G107, A107, B107, C108, D108, E108, F#108, G108, A108, B108, C109, D109, E109, F#109, G109, A109, B109, C110, D110, E110, F#110, G110, A110, B110, C111, D111, E111, F#111, G111, A111, B111, C112, D112, E112, F#112, G112, A112, B112, C113, D113, E113, F#113, G113, A113, B113, C114, D114, E114, F#114, G114, A114, B114, C115, D115, E115, F#115, G115, A115, B115, C116, D116, E116, F#116, G116, A116, B116, C117, D117, E117, F#117, G117, A117, B117, C118, D118, E118, F#118, G118, A118, B118, C119, D119, E119, F#119, G119, A119, B119, C120, D120, E120, F#120, G120, A120, B120, C121, D121, E121, F#121, G121, A121, B121, C122, D122, E122, F#122, G122, A122, B122, C123, D123, E123, F#123, G123, A123, B123, C124, D124, E124, F#124, G124, A124, B124, C125, D125, E125, F#125, G125, A125, B125, C126, D126, E126, F#126, G126, A126, B126, C127, D127, E127, F#127, G127, A127, B127, C128, D128, E128, F#128, G128, A128, B128, C129, D129, E129, F#129, G129, A129, B129, C130, D130, E130, F#130, G130, A130, B130, C131, D131, E131, F#131, G131, A131, B131, C132, D132, E132, F#132, G132, A132, B132, C133, D133, E133, F#133, G133, A133, B133, C134, D134, E134, F#134, G134, A134, B134, C135, D135, E135, F#135, G135, A135, B135, C136, D136, E136, F#136, G136, A136, B136, C137, D137, E137, F#137, G137, A137, B137, C138, D138, E138, F#138, G138, A138, B138, C139, D139, E139, F#139, G139, A139, B139, C140, D140, E140, F#140, G140, A140, B140, C141, D141, E141, F#141, G141, A141, B141, C142, D142, E142, F#142, G142, A142, B142, C143, D143, E143, F#143, G143, A143, B143, C144, D144, E144, F#144, G144, A144, B144, C145, D145, E145, F#145, G145, A145, B145, C146, D146, E146, F#146, G146, A146, B146, C147, D147, E147, F#147, G147, A147, B147, C148, D148, E148, F#148, G148, A148, B148, C149, D149, E149, F#149, G149, A149, B149, C150, D150, E150, F#150, G150, A150, B150, C151, D151, E151, F#151, G151, A151, B151, C152, D152, E152, F#152, G152, A152, B152, C153, D153, E153, F#153, G153, A153, B153, C154, D154, E154, F#154, G154, A154, B154, C155, D155, E155, F#155, G155, A155, B155, C156, D156, E156, F#156, G156, A156, B156, C157, D157, E157, F#157, G157, A157, B157, C158, D158, E158, F#158, G158, A158, B158, C159, D159, E159, F#159, G159, A159, B159, C160, D160, E160, F#160, G160, A160, B160, C161, D161, E161, F#161, G161, A161, B161, C162, D162, E162, F#162, G162, A162, B162, C163, D163, E163, F#163, G163, A163, B163, C164, D164, E164, F#164, G164, A164, B164, C165, D165, E165, F#165, G165, A165, B165, C166, D166, E166, F#166, G166, A166, B166, C167, D167, E167, F#167, G167, A167, B167, C168, D168, E168, F#168, G168, A168, B168, C169, D169, E169, F#169, G169, A169, B169, C170, D170, E170, F#170, G170, A170, B170, C171, D171, E171, F#171, G171, A171, B171, C172, D172, E172, F#172, G172, A172, B172, C173, D173, E173, F#173, G173, A173, B173, C174, D174, E174, F#174, G174, A174, B174, C175, D175, E175, F#175, G175, A175, B175, C176, D176, E176, F#176, G176, A176, B176, C177, D177, E177, F#177, G177, A177, B177, C178, D178, E178, F#178, G178, A178, B178, C179, D179, E179, F#179, G179, A179, B179, C180, D180, E180, F#180, G180, A180, B180, C181, D181, E181, F#181, G181, A181, B181, C182, D182, E182, F#182, G182, A182, B182, C183, D183, E183, F#183, G183, A183, B183, C184, D184, E184, F#184, G184, A184, B184, C185, D185, E185, F#185, G185, A185, B185, C186, D186, E186, F#186, G186, A186, B186, C187, D187, E187, F#187, G187, A187, B187, C188, D188, E188, F#188, G188, A188, B188, C189, D189, E189, F#189, G189, A189, B189, C190, D190, E190, F#190, G190, A190, B190, C191, D191, E191, F#191, G191, A191, B191, C192, D192, E192, F#192, G192, A192, B192, C193, D193, E193, F#193, G193, A193, B193, C194, D194, E194, F#194, G194, A194, B194, C195, D195, E195, F#195, G195, A195, B195, C196, D196, E196, F#196, G196, A196, B196, C197, D197, E197, F#197, G197, A197, B197, C198, D198, E198, F#198, G198, A198, B198, C199, D199, E199, F#199, G199, A199, B199, C200, D200, E200, F#200, G200, A200, B200, C201, D201, E201, F#201, G201, A201, B201, C202, D202, E202, F#202, G202, A202, B202, C203, D203, E203, F#203, G203, A203, B203, C204, D204, E204, F#204, G204, A204, B204, C205, D205, E205, F#205, G205, A205, B205, C206, D206, E206, F#206, G206, A206, B206, C207, D207, E207, F#207, G207, A207, B207, C208, D208, E208, F#208, G208, A208, B208, C209, D209, E209, F#209, G209, A209, B209, C210, D210, E210, F#210, G210, A210, B210, C211, D211, E211, F#211, G211, A211, B211, C212, D212, E212, F#212, G212, A212, B212, C213, D213, E213, F#213, G213, A213, B213, C214, D214, E214, F#214, G214, A214, B214, C215, D215, E215, F#215, G215, A215, B215, C216, D216, E216, F#216, G216, A216, B216, C217, D217, E217, F#217, G217, A217, B217, C218, D218, E218, F#218, G218, A218, B218, C219, D219, E219, F#219, G219, A219, B219, C220, D220, E220, F#220, G220, A220, B220, C221, D221, E221, F#221, G221, A221, B221, C222, D222, E222, F#222, G222, A222, B222, C223, D223, E223, F#223, G223, A223, B223, C224, D224, E224, F#224, G224, A224, B224, C225, D225, E225, F#225, G225, A225, B225, C226, D226, E226, F#226, G226, A226, B226, C227, D227, E227, F#227, G227, A227, B227, C228, D228, E228, F#228, G228, A228, B228, C229, D229, E229, F#229, G229, A229, B229, C230, D230, E230, F#230, G230, A230, B230, C231, D231, E231, F#231, G231, A231, B231, C232, D232, E232, F#232, G232, A232, B232, C233, D233, E233, F#233, G233, A233, B233, C234, D234, E234, F#234, G234, A234, B234, C235, D235, E235, F#235, G235, A235, B235, C236, D236, E236, F#236, G236, A236, B236, C237, D237, E237, F#237, G237, A237, B237, C238, D238, E238, F#238, G238, A238, B238, C239, D239, E239, F#239, G239, A239, B239, C240, D240, E240, F#240, G240, A240, B240, C241, D241, E241, F#241, G241, A241, B241, C242, D242, E242, F#242, G242, A242, B242, C243, D243, E243, F#243, G243, A243, B243, C244, D244, E244, F#244, G244, A244, B244, C245, D245, E245, F#245, G245, A245, B245, C246, D246, E246, F#246, G246, A246, B246, C247, D247, E247, F#247, G247, A247, B247, C248, D248, E248, F#248, G248, A248, B248, C249, D249, E249, F#249, G249, A249, B249, C250, D250, E250, F#250, G250, A250, B250, C251, D251, E251, F#251, G251, A251, B251, C252, D252, E252, F#252, G252, A252, B252, C253, D253, E253, F#253, G253, A253, B253, C254, D254, E254, F#254, G254, A254, B254, C255, D255, E255, F#255, G255, A255, B255, C256, D256, E256, F#256, G256, A256, B256, C257, D257, E257, F#257, G257, A257, B257, C258, D258, E258, F#258, G258, A258, B258, C259, D259, E259, F#259, G259, A259, B259, C260, D260, E260, F#260, G260, A260, B260, C261, D261, E261, F#261, G261, A261, B261, C262, D262, E262, F#262, G262, A262, B262, C263, D263, E263, F#263, G263, A263, B263, C264, D264, E264, F#264, G264, A264, B264, C265, D265, E265, F#265, G265, A265, B265, C266, D266, E266, F#266, G266, A266, B266, C267, D267, E267, F#267, G267, A267, B267, C268, D268, E268, F#268, G268, A268, B268, C269, D269, E269, F#269, G269, A269, B269, C270, D270, E270, F#270, G270, A270, B270, C271, D271, E271, F#271, G271, A271, B271, C272, D272, E272, F#272, G272, A272, B272, C273, D273, E273, F#273, G273, A273, B273, C274, D274, E274, F#274, G274, A274, B274, C275, D275, E275, F#275, G275, A275, B275, C276, D276, E276, F#276, G276, A276, B276, C277, D277, E277, F#277, G277, A277, B277, C278, D278, E278, F#278, G278, A278, B278, C279, D279, E279, F#279, G279, A279, B279, C280, D280, E280, F#280, G280, A280, B280, C281, D281, E281, F#281, G281, A281, B281, C282, D282, E282, F#282, G282, A282, B282, C283, D283, E283, F#283, G283, A283, B283, C284, D284, E284, F#284, G284, A284, B284, C285, D285, E285, F#285, G285, A285, B285, C286, D286, E286, F#286, G286, A286, B286, C287, D287, E287, F#287, G287, A287, B287, C288, D288, E288, F#288, G288, A288, B288, C289, D289, E289, F#289, G289, A289, B289, C290, D290, E290, F#290, G290, A290, B290, C291, D291, E291, F#291, G291, A291, B291, C292, D292, E292, F#292, G292, A292, B292, C293, D293, E293, F#293, G293, A293, B293, C294, D294, E294, F#294, G294, A294, B294, C295, D295, E295, F#295, G295, A295, B295, C296, D296, E296, F#296, G296, A296, B296, C297, D297, E297, F#297, G297, A297, B297, C298, D298, E298, F#298, G298, A298, B298, C299, D299, E299, F#299, G299, A299, B299, C300, D300, E300, F#300, G300, A300, B300, C301, D301, E301, F#301, G301, A301, B301, C302, D302, E302, F#302, G302, A302, B302, C303, D303, E303, F#303, G303, A303, B303, C304, D304, E304, F#304, G304, A304, B304, C305, D305, E305, F#305, G305, A305, B305, C306, D306, E306, F#306, G306, A306, B306, C307, D307, E307, F#307, G307, A307, B307, C308, D308, E308, F#308, G308, A308, B308, C309, D309, E309, F#309, G309, A309, B309, C310, D310, E310, F#310, G310, A310, B310, C311, D311, E311, F#311, G311, A311, B311, C312, D312, E312, F#312, G312, A312, B312, C313, D313, E313, F#313, G313, A313, B313, C314, D314, E314, F#314, G314, A314, B314, C315, D315, E315, F#315, G315, A315, B315, C316, D316, E316, F#316, G316, A316, B316, C317, D317, E317, F#317, G317, A317, B317, C318, D318, E318, F#318, G318, A318, B318, C319, D319, E319, F#319, G319, A319, B319, C320, D320, E320, F#320, G320, A320, B320, C321, D321, E321, F#321, G321, A321, B321, C322, D322, E322, F#322, G322, A322, B322, C323, D323, E323, F#323, G323, A323, B323, C324, D324, E324, F#324, G324, A324, B324, C325, D325, E325, F#325, G325, A325, B325, C326, D326, E326, F#326, G326, A326, B326, C327, D327, E327, F#327, G327, A327, B327, C328, D328, E328, F#328, G328, A328, B328, C329, D329, E329, F#329, G329, A329, B329, C330, D330, E330, F#330, G330, A330, B330, C331, D331, E331, F#331, G331, A331, B331, C332, D332, E332, F#332, G332, A332, B332, C333, D333, E333, F#333, G333, A333, B333, C334, D334, E334, F#334, G334, A334, B334, C335, D335, E335, F#335, G335, A335, B335, C336, D336, E336, F#336, G336, A336, B336, C337, D337, E337, F#337, G337, A337, B337, C338, D338, E338, F#338, G338, A338, B338, C339, D339, E339, F#339, G339, A339, B339, C340, D340, E340, F#340, G340, A340, B340, C341, D341, E341, F#341, G341, A341, B341, C342, D342, E342, F#342, G342, A342, B342, C343, D343, E343, F#343, G343, A343, B343, C344, D344, E344, F#344, G344, A344, B344, C345, D345, E345, F#345, G345, A345, B345, C346, D346, E346, F#346, G346, A346, B346, C347, D347, E347, F#347, G347, A347, B347, C348, D348, E348, F#348, G348, A348, B348, C349, D349, E349, F#349, G349, A349, B349, C350, D350, E350, F#350, G350, A350, B350, C351, D351, E351, F#351, G351, A351, B351, C352, D352, E352, F#352, G352, A352, B352, C353, D353, E353, F#353, G353, A353, B353, C354, D354, E354, F#354, G354, A354, B354, C355, D355, E355, F#355, G355, A355, B355, C356, D356, E356, F#356, G356, A356, B356, C357, D357, E357, F#357, G357, A357, B357, C358, D358, E358, F#358, G358, A358, B358, C359, D359, E359, F#359, G359, A359, B359, C360, D360, E360, F#360, G

Musical score for page 106, featuring the following instruments and parts:

- Synth.** (Bass clef, key signature of one sharp): Two staves. The top staff has a single note on the first line. The bottom staff has a complex melodic line with triplets and slurs.
- Vcs.** (Bass clef, key signature of one sharp): One staff with a single note on the first line.
- Synth.** (Bass clef, key signature of one sharp): Two staves. The top staff has a complex melodic line with triplets and slurs. The bottom staff has a complex melodic line with triplets and slurs.
- Synth.** (Treble clef, key signature of one sharp): One staff with a complex melodic line with triplets and slurs.
- Synth.** (Treble clef, key signature of one sharp): One staff with a complex melodic line with triplets and slurs.
- Frtl. El. B.** (Bass clef, key signature of one sharp): One staff with a complex melodic line with triplets and slurs.
- El. Guit.** (Treble clef, key signature of one sharp): One staff with a complex melodic line with triplets and slurs.

107

Musical score for page 107, featuring multiple instruments. The score is written in G major (one sharp) and 4/4 time. The instruments and their parts are:

Musical score for page 109, featuring the following instruments and parts:

- Synth.** (Bass clef, key signature of one sharp): Two staves, both showing a whole rest.
- Vcs.** (Bass clef, key signature of one sharp): One staff showing a whole rest.
- Synth.** (Bass clef, key signature of one sharp): Two staves, both showing a whole rest.
- Synth.** (Bass clef, key signature of one sharp): Two staves, both showing a whole rest.
- Synth.** (Treble clef, key signature of one sharp): One staff showing a whole rest.
- Synth.** (Treble clef, key signature of one sharp): One staff with a melodic line featuring triplets and eighth notes.
- Frtl. El. B.** (Bass clef, key signature of one sharp): One staff showing a whole rest.
- El. Guit.** (Treble clef, key signature of one sharp): One staff showing a whole rest.
