

♩ = 124

Bass Synthesizer, always

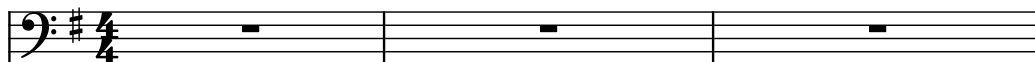

Voice

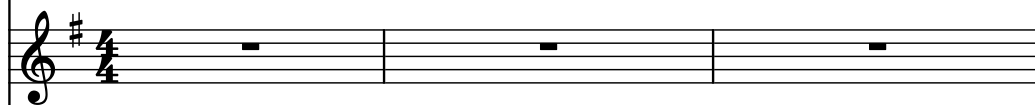

Banjo

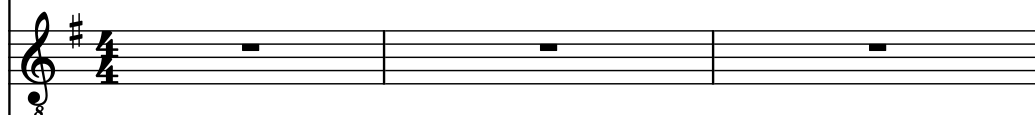

Violoncellos

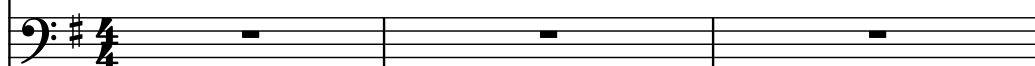

Violins

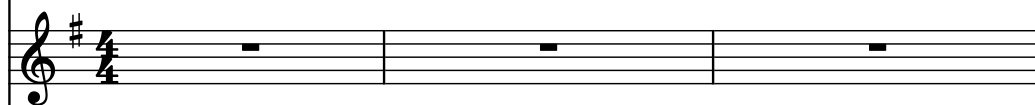

Violins

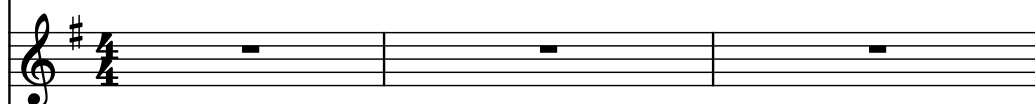

Brass

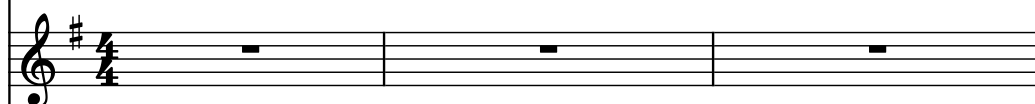

Drumset

Alto

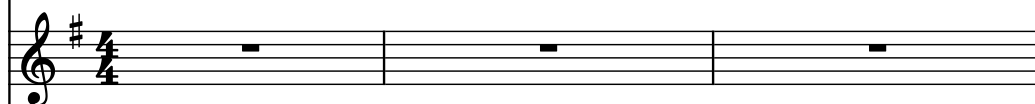

Alto Saxophone

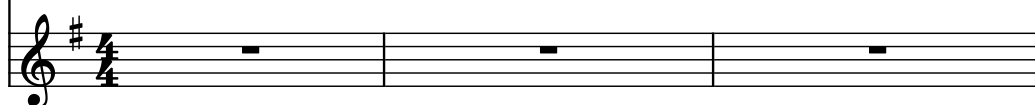

- Synth.
- Vo.
- Bj.
- Vcs.
- Vlins.
- Vlins.
- Br.
- D. Set
- A.
- A. Sax.

5

- Synth.
- Vo.
- Bj.
- Vcs.
- Vlins.
- Vlins.
- Br.
- D. Set
- A.
- A. Sax.

6

Synth.

Vo.

Bj.

Vcs.

Vlms.

Vlms.

Br.

D. Set

A.

A. Sax.

6

Synth.

Vo.

Bj.

Vcs.

Vlms.

Vlms.

Br.

D. Set

A.

A. Sax.

7

Synth.

Vo.

Bj.

Vcs.

Vlns.

Vlns.

Br.

D. Set

A.

A. Sax.

8

Synth.

Vo.

Bj.

Vcs.

Vlms.

Vlms.

Br.

D. Set

A.

A. Sax.

9

9

Synth.

Vo.

Bj.

Vcs.

Vlms.

Vlms.

Br.

D. Set

A.

A. Sax.

10

Synth.

Vo.

Bj.

Vcs.

Vlms.

Vlms.

Br.

D. Set

A.

A. Sax.

11

Synth.

Vo.

Bj.

Vcs.

Vlns.

Vlns.

Br.

D. Set

A.

A. Sax.

12

Synth.

Vo.

Bj.

Vcs.

Vlns.

Vlns.

Br.

D. Set

A.

A. Sax.

13

13

Synth.

Vo.

Bj.

Vcs.

Vlms.

Vlms.

Br.

D. Set

A.

A. Sax.

14

14

Synth.

Vo.

Bj.

Vcs.

Vlms.

Vlms.

Br.

D. Set

A.

A. Sax.

15

Synth.

Vo.

Bj.

Vcs.

Vlms.

Vlms.

Br.

D. Set

A.

A. Sax.

16

Synth.

Vo.

Bj.

Vcs.

Vlms.

Vlms.

Br.

D. Set

A.

A. Sax.

17

Synth.

Vo.

Bj.

Vcs.

Vlins.

Vlins.

Br.

D. Set

A.

A. Sax.

18

Synth.

Vo.

Bj.

Vcs.

Vlms.

Vlms.

Br.

D. Set

A.

A. Sax.

19

- Synth.**: Bass clef, key of D major. Measures 19-22: D2 (half), E2 (quarter), F#2 (quarter), G2 (quarter), A2 (quarter), B2 (quarter), C#3 (quarter), D3 (half).
- Vo.**: Treble clef, key of D major. Measures 19-22: D4 (half), E4 (quarter), F#4 (quarter), G4 (quarter), A4 (quarter), B4 (quarter), C#5 (quarter), D5 (half).
- Bj.**: Treble clef, key of D major. Measures 19-22: D4 (half), E4 (quarter), F#4 (quarter), G4 (quarter), A4 (quarter), B4 (quarter), C#5 (quarter), D5 (half).
- Vcs.**: Bass clef, key of D major. Measures 19-22: D2 (half), E2 (quarter), F#2 (quarter), G2 (quarter), A2 (quarter), B2 (quarter), C#3 (quarter), D3 (half).
- Vlins.**: Treble clef, key of D major. Measures 19-22: D4 (half), E4 (quarter), F#4 (quarter), G4 (quarter), A4 (quarter), B4 (quarter), C#5 (quarter), D5 (half).
- Vlins.**: Treble clef, key of D major. Measures 19-22: D4 (half), E4 (quarter), F#4 (quarter), G4 (quarter), A4 (quarter), B4 (quarter), C#5 (quarter), D5 (half).
- Br.**: Treble clef, key of D major. Measures 19-22: D4 (half), E4 (quarter), F#4 (quarter), G4 (quarter), A4 (quarter), B4 (quarter), C#5 (quarter), D5 (half).
- D. Set**: Treble clef, key of D major. Measures 19-22: D4 (half), E4 (quarter), F#4 (quarter), G4 (quarter), A4 (quarter), B4 (quarter), C#5 (quarter), D5 (half).
- A.**: Treble clef, key of D major. Measures 19-22: D4 (half), E4 (quarter), F#4 (quarter), G4 (quarter), A4 (quarter), B4 (quarter), C#5 (quarter), D5 (half).
- A. Sax.**: Treble clef, key of D major. Measures 19-22: D4 (half), E4 (quarter), F#4 (quarter), G4 (quarter), A4 (quarter), B4 (quarter), C#5 (quarter), D5 (half).

20

Synth.

Vo.

Bj.

Vcs.

Vlms.

Vlms.

Br.

D. Set

A.

A. Sax.

3

3

21

Synth.

Vo.

Bj.

Vcs.

Vlms.

Vlms.

Br.

D. Set

A.

A. Sax.

22

Synth.

Vo.

Bj.

Vcs.

Vlms.

Vlms.

Br.

D. Set

A.

A. Sax.

23

Synth.

Vo.

Bj.

Vcs.

Vlins.

Vlins.

Br.

D. Set

A.

A. Sax.

24

Synth.

Vo.

Bj.

Vcs.

Vlms.

Vlms.

Br.

D. Set

A.

A. Sax.

25

Synth.

Vo.

Bj.

Vcs.

Vlms.

Vlms.

Br.

D. Set

A.

A. Sax.

25

26

Synth. Vo. Bj. Vcs. Vlins. Vlins. Br. D. Set A. A. Sax.

27

28

Synth. Vo. Bj. Vcs. Vlins. Vlins. Br. D. Set A. A. Sax.

29

Synth.

Vo.

Bj.

Vcs.

Vlns.

Vlns.

Br.

D. Set

A.

A. Sax.

29

30

Synth.

Vo.

Bj.

Vcs.

Vlms.

Vlms.

Br.

D. Set

A.

A. Sax.

31

Synth. Vo. Bj. Vcs. Vlins. Vlins. Br. D. Set A. A. Sax.

32

Synth.

Vo.

Bj.

Vcs.

Vlns.

Vlns.

Br.

D. Set

A.

A. Sax.

Detailed description of the musical score: The score is for measures 32-35. The key signature is one sharp (F#). The Synth. part (bass clef) plays a descending eighth-note pattern: G4, F#4, E4, D4, C4, B3, A3, G3. The Vo. part (treble clef) has a whole rest. The Bj. part (treble clef) plays a descending eighth-note pattern: G4, F#4, E4, D4, C4, B3, A3, G3. The Vcs. part (bass clef) has a whole rest. The Vlns. part (treble clef) has a whole rest. The Vlns. part (treble clef) has a whole rest. The Br. part (treble clef) has a whole rest. The D. Set part (bass clef) plays a descending eighth-note pattern: G4, F#4, E4, D4, C4, B3, A3, G3. The A. part (treble clef) has a whole rest. The A. Sax. part (treble clef) plays a descending eighth-note pattern: G4, F#4, E4, D4, C4, B3, A3, G3.

33

Synth.

Vo.

Bj.

Vcs.

Vlms.

Vlms.

Br.

D. Set

A.

A. Sax.

34

Synth. Vo. Bj. Vcs. Vlins. Vlins. Br. D. Set A. A. Sax.

35

Synth. Vo. Bj. Vcs. Vlins. Vlins. Br. D. Set A. A. Sax.

36

Synth.

Vo.

Bj.

Vcs.

Vlms.

Vlms.

Br.

D. Set

A.

A. Sax.

3

3

37

Synth.

Vo.

Bj.

Vcs.

Vlms.

Vlms.

Br.

D. Set

A.

A. Sax.

38

Synth.

Vo.

Bj.

Vcs.

Vlns.

Vlns.

Br.

D. Set

A.

A. Sax.

39

40

Synth.

Vo.

Bj.

Vcs.

Vlms.

Vlms.

Br.

D. Set

A.

A. Sax.

3

3

41

Synth.

Vo.

Bj.

Vcs.

Vlms.

Vlms.

Br.

D. Set

A.

A. Sax.

42

Synth.

Vo.

Bj.

Vcs.

Vlms.

Vlms.

Br.

D. Set

A.

A. Sax.

Detailed description of the musical score: The score is for measures 42-45. The key signature is one sharp (F#). The Synth. part (bass clef) plays a repeating eighth-note pattern: F#2, G#2, A2, B2, C3, D3, E3, F#3. The Vo. part (treble clef) has a whole note chord: F#4, G#4, A4, B4, C5, D5, E5, F#5. The Bj. part (treble clef) plays a repeating eighth-note pattern: F#4, G#4, A4, B4, C5, D5, E5, F#5. The Vcs. part (bass clef) has a whole note chord: F#2, G#2, A2, B2, C3, D3, E3, F#3. The Vlms. parts (treble clef) have a whole note chord: F#4, G#4, A4, B4, C5, D5, E5, F#5. The Br. part (treble clef) has a whole note chord: F#4, G#4, A4, B4, C5, D5, E5, F#5. The D. Set part (bass clef) has a repeating eighth-note pattern: F#2, G#2, A2, B2, C3, D3, E3, F#3. The A. part (treble clef) has a whole note chord: F#4, G#4, A4, B4, C5, D5, E5, F#5. The A. Sax. part (treble clef) has a whole note chord: F#4, G#4, A4, B4, C5, D5, E5, F#5.

43

43

Synth.

Vo.

Bj.

Vcs.

Vlms.

Vlms.

Br.

D. Set

A.

A. Sax.

3

44

Synth. Vo. Bj. Vcs. Vlins. Vlins. Br. D. Set A. A. Sax.

45

Synth.

Vo.

Bj.

Vcs.

Vlms.

Vlms.

Br.

D. Set

A.

A. Sax.

Detailed description of the musical score: The score is for measures 45-48. The key signature is one sharp (F#). The Synth. part (bass clef) has a repeating eighth-note pattern: F#2, G#2, A2, B2, C3, D3, E3, F#3. The Vo. part (treble clef) has a whole note chord: F#4, G#4, A4, B4, C5, D5, E5, F#5. The Bj. part (treble clef) has a repeating eighth-note pattern: F#4, G#4, A4, B4, C5, D5, E5, F#5. The Vcs. part (bass clef) has a whole note chord: F#2, G#2, A2, B2, C3, D3, E3, F#3. The Vlms. part (treble clef) has a whole note chord: F#4, G#4, A4, B4, C5, D5, E5, F#5. The Vlms. part (treble clef) has a whole note chord: F#4, G#4, A4, B4, C5, D5, E5, F#5. The Br. part (treble clef) has a whole note chord: F#4, G#4, A4, B4, C5, D5, E5, F#5. The D. Set part (bass clef) has a repeating eighth-note pattern: F#2, G#2, A2, B2, C3, D3, E3, F#3. The A. part (treble clef) has a whole note chord: F#4, G#4, A4, B4, C5, D5, E5, F#5. The A. Sax. part (treble clef) has a whole note chord: F#4, G#4, A4, B4, C5, D5, E5, F#5.

46

Synth.

Vo.

Bj.

Vcs.

Vlins.

Vlins.

Br.

D. Set

A.

A. Sax.

47

Synth. Vo. Bj. Vcs. Vlins. Vlins. Br. D. Set A. A. Sax.

48

Synth.

Vo.

Bj.

Vcs.

Vlns.

Vlns.

Br.

D. Set

A.

A. Sax.

49

Synth.

Vo.

Bj.

Vcs.

Vlns.

Vlns.

Br.

D. Set

A.

A. Sax.

50

Synth.

Vo.

Bj.

Vcs.

Vlins.

Vlins.

Br.

D. Set

A.

A. Sax.

51

Synth.

Vo.

Bj.

Vcs.

Vlins.

Vlins.

Br.

D. Set

A.

A. Sax.

52

Synth.

Vo.

Bj.

Vcs.

Vlms.

Vlms.

Br.

D. Set

A.

A. Sax.

53

Synth.

Vo.

Bj.

Vcs.

Vlins.

Vlins.

Br.

D. Set

A.

A. Sax.

54

Synth.

Vo.

Bj.

Vcs.

Vlins.

Vlins.

Br.

D. Set

A.

A. Sax.

3

55

- Synth.**: Bass line with eighth notes and dotted eighth notes, ascending and then descending.
- Vo.**: Vocal line with whole notes and half notes.
- Bj.**: Bassoon line with eighth notes and dotted eighth notes, ascending and then descending.
- Vcs.**: Violoncello line with whole notes and half notes.
- Vlins.**: Violin line with whole notes and half notes.
- Br.**: Brass line with whole notes and half notes.
- D. Set**: Drums, including snare and cymbal patterns.
- A.**: Alto saxophone line with whole notes and half notes.
- A. Sax.**: Alto saxophone line with whole notes and half notes.

56

Synth.

Vo.

Bj.

Vcs.

Vlms.

Vlms.

Br.

D. Set

A.

A. Sax.

57

Synth.

Vo.

Bj.

Vcs.

Vlins.

Vlins.

Br.

D. Set

A.

A. Sax.

58

Synth.

Vo.

Bj.

Vcs.

Vlins.

Vlns.

Br.

D. Set

A.

A. Sax.

3

59

59

Synth.

Vo.

Bj.

Vcs.

Vlms.

Vlms.

Br.

D. Set

A.

A. Sax.

57

60

Synth.

Vo.

Bj.

Vcs.

Vlms.

Vlms.

Br.

D. Set

A.

A. Sax.

60

61

62

63

61

Synth.

Vo.

Bj.

Vcs.

Vlms.

Vlms.

Br.

D. Set

A.

A. Sax.

62

Synth.

Vo.

Bj.

Vcs.

Vlms.

Vlms.

Br.

D. Set

A.

A. Sax.

63

Synth.

Vo.

Bj.

Vcs.

Vlms.

Vlms.

Br.

D. Set

A.

A. Sax.

Detailed description of the musical score: The score is for a rehearsal mark 63. It consists of ten staves. The Synth. staff (bass clef) has a continuous eighth-note melody. The Vo. staff (treble clef) has a whole note chord at the end. The Bj. staff (treble clef) has a continuous eighth-note melody. The Vcs. staff (bass clef) has a whole note chord at the end. The Vlms. staff (treble clef) has a whole note chord at the end. The Vlms. staff (treble clef) has a whole note chord at the end. The Br. staff (treble clef) has a series of chords. The D. Set staff (percussion clef) has a complex rhythmic pattern with many beamed notes and rests. The A. staff (treble clef) has a long, sustained note. The A. Sax. staff (treble clef) has a whole note chord at the end.

64

Synth.

Vo.

Bj.

Vcs.

Vlms.

Vlms.

Br.

D. Set

A.

A. Sax.

65

Synth.

Vo.

Bj.

Vcs.

Vlms.

Vlms.

Br.

D. Set

A.

A. Sax.

66

Synth. Vo. Bj. Vcs. Vlins. Vlins. Br. D. Set A. A. Sax.

67

68

Synth. Vo. Bj. Vcs. Vlins. Vlins. Br. D. Set A. A. Sax.

69

Synth.

Vo.

Bj.

Vcs.

Vlms.

Vlms.

Br.

D. Set

A.

A. Sax.

70

70

Synth.

Vo.

Bj.

Vcs.

Vlms.

Vlms.

Br.

D. Set

A.

A. Sax.

71

72

73

71

Synth.

Vo.

Bj.

Vcs.

Vlins.

Vlins.

Br.

D. Set

A.

A. Sax.

72

Synth.

Vo.

Bj.

Vcs.

Vlins.

Vlins.

Br.

D. Set

A.

A. Sax.

73

Synth.

Vo.

Bj.

Vcs.

Vlns.

Vlns.

Br.

D. Set

A.

A. Sax.

Detailed description of the musical score: The score is for measures 73-76. The key signature is one sharp (F#). The Synth. part (bass clef) plays a continuous eighth-note melody. The Vo. part (treble clef) has a sustained chord. The Bj. part (treble clef) plays a continuous eighth-note melody. The Vcs. part (bass clef) plays a continuous eighth-note melody. The Vlns. part (treble clef) has a sustained chord. The Vlns. part (treble clef) has a sustained chord. The Br. part (treble clef) has a sustained chord. The D. Set part (bass clef) plays a continuous eighth-note melody. The A. part (treble clef) has a sustained chord. The A. Sax. part (treble clef) has a sustained chord.

74

Synth.

Vo.

Bj.

Vcs.

Vlins.

Vlins.

Br.

D. Set

A.

A. Sax.

75

Synth. Vo. Bj. Vcs. Vlins. Vlins. Br. D. Set A. A. Sax.

76

Synth.

Vo.

Bj.

Vcs.

Vlms.

Vlms.

Br.

D. Set

A.

A. Sax.

77

77

Synth.

Vo.

Bj.

Vcs.

Vlins.

Vlins.

Br.

D. Set

A.

A. Sax.

78

Synth.

Vo.

Bj.

Vcs.

Vlins.

Vlns.

Br.

D. Set

A.

A. Sax.

3

79

80

Synth.

Vo.

Bj.

Vcs.

Vlms.

Vlms.

Br.

D. Set

A.

A. Sax.

Detailed description of the musical score: The score is for measures 80-83. The key signature is one sharp (F#). The Synth. part (bass clef) plays a rhythmic pattern of eighth notes. The Vo. part (treble clef) has a simple harmonic line. The Bj. part (treble clef) has a complex rhythmic pattern. The Vcs. part (bass clef) has a simple harmonic line. The Vlms. parts (treble clef) have a simple harmonic line. The Br. part (treble clef) has a simple harmonic line. The D. Set part (bass clef) has a complex rhythmic pattern. The A. part (treble clef) has a simple harmonic line. The A. Sax. part (treble clef) has a simple harmonic line.

81

Synth.

Vo.

Bj.

Vcs.

Vlins.

Vlins.

Br.

D. Set

A.

A. Sax.

82

Synth. Vo. Bj. Vcs. Vlins. Vlins. Br. D. Set A. A. Sax.

83

84

Synth.

Vo.

Bj.

Vcs.

Vlms.

Vlms.

Br.

D. Set

A.

A. Sax.

85

Synth.

Vo.

Bj.

Vcs.

Vlms.

Vlms.

Br.

D. Set

A.

A. Sax.

86

Synth. Vo. Bj. Vcs. Vlins. Vlns. Br. D. Set A. A. Sax.

87

Synth.

Vo.

Bj.

Vcs.

Vlms.

Vlms.

Br.

D. Set

A.

A. Sax.

Detailed description of the musical score: The score is for measures 87-90. The key signature is one sharp (F#). The Synth. part (bass clef) plays a repeating eighth-note pattern: F#2, G#2, A2, B2, C3, D3, E3, F#3. The Vo. part (treble clef) has a whole note chord: F#4, G#4, A4, B4, C5, D5, E5, F#5. The Bj. part (treble clef) plays a repeating eighth-note pattern: F#4, G#4, A4, B4, C5, D5, E5, F#5. The Vcs. part (bass clef) has a whole note chord: F#2, G#2, A2, B2, C3, D3, E3, F#3. The Vlms. part (treble clef) has a whole note chord: F#4, G#4, A4, B4, C5, D5, E5, F#5. The Vlms. part (treble clef) has a whole note chord: F#4, G#4, A4, B4, C5, D5, E5, F#5. The Br. part (treble clef) has a whole note chord: F#4, G#4, A4, B4, C5, D5, E5, F#5. The D. Set part (bass clef) has a repeating eighth-note pattern: F#2, G#2, A2, B2, C3, D3, E3, F#3. The A. part (treble clef) has a whole note chord: F#4, G#4, A4, B4, C5, D5, E5, F#5. The A. Sax. part (treble clef) has a whole note chord: F#4, G#4, A4, B4, C5, D5, E5, F#5.

88

Synth.

Vo.

Bj.

Vcs.

Vlms.

Vlms.

Br.

D. Set

A.

A. Sax.

89

Synth.

Vo.

Bj.

Vcs.

Vlms.

Vlms.

Br.

D. Set

A.

A. Sax.

90

Synth. Vo. Bj. Vcs. Vlins. Vlns. Br. D. Set A. A. Sax.

91

Synth.

Vo.

Bj.

Vcs.

Vlns.

Vlns.

Br.

D. Set

A.

A. Sax.

Detailed description of the musical score: The score is for measures 91-94. The key signature is one sharp (F#). The Synth. part (bass clef) has a repeating eighth-note pattern: F#2, G#2, A2, B2, C3, D3, E3, F#3. The Vo. part (treble clef) has a whole note chord: F#4, G#4, A4, B4, C5, D5, E5, F#5. The Bj. part (treble clef) has a repeating eighth-note pattern: F#4, G#4, A4, B4, C5, D5, E5, F#5. The Vcs. part (bass clef) has a whole note chord: F#2, G#2, A2, B2, C3, D3, E3, F#3. The Vlns. part (treble clef) has a whole note chord: F#4, G#4, A4, B4, C5, D5, E5, F#5. The Vlns. part (treble clef) has a whole note chord: F#4, G#4, A4, B4, C5, D5, E5, F#5. The Br. part (treble clef) has a whole note chord: F#4, G#4, A4, B4, C5, D5, E5, F#5. The D. Set part (percussion) has a repeating eighth-note pattern: F#4, G#4, A4, B4, C5, D5, E5, F#5. The A. part (treble clef) has a whole note chord: F#4, G#4, A4, B4, C5, D5, E5, F#5. The A. Sax. part (treble clef) has a whole note chord: F#4, G#4, A4, B4, C5, D5, E5, F#5.

92

Synth.

Vo.

Bj.

Vcs.

Vlms.

Vlms.

Br.

D. Set

A.

A. Sax.

92

93

Synth.

Vo.

Bj.

Vcs.

Vlms.

Vlms.

Br.

D. Set

A.

A. Sax.

94

Synth. Vo. Bj. Vcs. Vlins. Vlns. Br. D. Set A. A. Sax.

95

Synth.

Vo.

Bj.

Vcs.

Vlins.

Vlins.

Br.

D. Set

A.

A. Sax.

96

Synth.

Vo.

Bj.

Vcs.

Vlms.

Vlms.

Br.

D. Set

A.

A. Sax.

97

97

Synth.

Vo.

Bj.

Vcs.

Vlms.

Vlms.

Br.

D. Set

A.

A. Sax.

97

98

99

100

98

Synth.

Vo.

Bj.

Vcs.

Vlms.

Vlms.

Br.

D. Set

A.

A. Sax.

98

99

100

101

99

99

Synth.

Vo.

Bj.

Vcs.

Vlms.

Vlms.

Br.

D. Set

A.

A. Sax.

99

100

Synth.

Vo.

Bj.

Vcs.

Vlms.

Vlms.

Br.

D. Set

A.

A. Sax.

100

101

102

103

101

Synth.

Vo.

Bj.

Vcs.

Vlms.

Vlms.

Br.

D. Set

A.

A. Sax.

102

Synth.

Vo.

Bj.

Vcs.

Vlms.

Vlms.

Br.

D. Set

A.

A. Sax.

103

103

Synth.

Vo.

Bj.

Vcs.

Vlms.

Vlms.

Br.

D. Set

A.

A. Sax.

101

104

Synth.

Vo.

Bj.

Vcs.

Vlns.

Vlns.

Br.

D. Set

A.

A. Sax.

105

Synth. Vo. Bj. Vcs. Vlns. Vlns. Br. D. Set A. A. Sax.

106

Synth.

Vo.

Bj.

Vcs.

Vlms.

Vlms.

Br.

D. Set

A.

A. Sax.

106

107

108

109

107

Synth.

Vo.

Bj.

Vcs.

Vlms.

Vlms.

Br.

D. Set

A.

A. Sax.

108

Synth.

Vo.

Bj.

Vcs.

Vlms.

Vlms.

Br.

D. Set

A.

A. Sax.

Detailed description of the musical score: The score is for measures 108-111. The key signature is one sharp (F#). The Synth. part (bass clef) plays a continuous eighth-note melody: G2, A2, B2, C3, D3, E3, F#3, G3, A3, B3, C4, D4, E4, F#4, G4, A4, B4, C5, D5, E5, F#5, G5, A5, B5, C6, D6, E6, F#6, G6, A6, B6, C7, D7, E7, F#7, G7, A7, B7, C8, D8, E8, F#8, G8, A8, B8, C9, D9, E9, F#9, G9, A9, B9, C10, D10, E10, F#10, G10, A10, B10, C11, D11, E11, F#11, G11, A11, B11, C12, D12, E12, F#12, G12, A12, B12, C13, D13, E13, F#13, G13, A13, B13, C14, D14, E14, F#14, G14, A14, B14, C15, D15, E15, F#15, G15, A15, B15, C16, D16, E16, F#16, G16, A16, B16, C17, D17, E17, F#17, G17, A17, B17, C18, D18, E18, F#18, G18, A18, B18, C19, D19, E19, F#19, G19, A19, B19, C20, D20, E20, F#20, G20, A20, B20, C21, D21, E21, F#21, G21, A21, B21, C22, D22, E22, F#22, G22, A22, B22, C23, D23, E23, F#23, G23, A23, B23, C24, D24, E24, F#24, G24, A24, B24, C25, D25, E25, F#25, G25, A25, B25, C26, D26, E26, F#26, G26, A26, B26, C27, D27, E27, F#27, G27, A27, B27, C28, D28, E28, F#28, G28, A28, B28, C29, D29, E29, F#29, G29, A29, B29, C30, D30, E30, F#30, G30, A30, B30, C31, D31, E31, F#31, G31, A31, B31, C32, D32, E32, F#32, G32, A32, B32, C33, D33, E33, F#33, G33, A33, B33, C34, D34, E34, F#34, G34, A34, B34, C35, D35, E35, F#35, G35, A35, B35, C36, D36, E36, F#36, G36, A36, B36, C37, D37, E37, F#37, G37, A37, B37, C38, D38, E38, F#38, G38, A38, B38, C39, D39, E39, F#39, G39, A39, B39, C40, D40, E40, F#40, G40, A40, B40, C41, D41, E41, F#41, G41, A41, B41, C42, D42, E42, F#42, G42, A42, B42, C43, D43, E43, F#43, G43, A43, B43, C44, D44, E44, F#44, G44, A44, B44, C45, D45, E45, F#45, G45, A45, B45, C46, D46, E46, F#46, G46, A46, B46, C47, D47, E47, F#47, G47, A47, B47, C48, D48, E48, F#48, G48, A48, B48, C49, D49, E49, F#49, G49, A49, B49, C50, D50, E50, F#50, G50, A50, B50, C51, D51, E51, F#51, G51, A51, B51, C52, D52, E52, F#52, G52, A52, B52, C53, D53, E53, F#53, G53, A53, B53, C54, D54, E54, F#54, G54, A54, B54, C55, D55, E55, F#55, G55, A55, B55, C56, D56, E56, F#56, G56, A56, B56, C57, D57, E57, F#57, G57, A57, B57, C58, D58, E58, F#58, G58, A58, B58, C59, D59, E59, F#59, G59, A59, B59, C60, D60, E60, F#60, G60, A60, B60, C61, D61, E61, F#61, G61, A61, B61, C62, D62, E62, F#62, G62, A62, B62, C63, D63, E63, F#63, G63, A63, B63, C64, D64, E64, F#64, G64, A64, B64, C65, D65, E65, F#65, G65, A65, B65, C66, D66, E66, F#66, G66, A66, B66, C67, D67, E67, F#67, G67, A67, B67, C68, D68, E68, F#68, G68, A68, B68, C69, D69, E69, F#69, G69, A69, B69, C70, D70, E70, F#70, G70, A70, B70, C71, D71, E71, F#71, G71, A71, B71, C72, D72, E72, F#72, G72, A72, B72, C73, D73, E73, F#73, G73, A73, B73, C74, D74, E74, F#74, G74, A74, B74, C75, D75, E75, F#75, G75, A75, B75, C76, D76, E76, F#76, G76, A76, B76, C77, D77, E77, F#77, G77, A77, B77, C78, D78, E78, F#78, G78, A78, B78, C79, D79, E79, F#79, G79, A79, B79, C80, D80, E80, F#80, G80, A80, B80, C81, D81, E81, F#81, G81, A81, B81, C82, D82, E82, F#82, G82, A82, B82, C83, D83, E83, F#83, G83, A83, B83, C84, D84, E84, F#84, G84, A84, B84, C85, D85, E85, F#85, G85, A85, B85, C86, D86, E86, F#86, G86, A86, B86, C87, D87, E87, F#87, G87, A87, B87, C88, D88, E88, F#88, G88, A88, B88, C89, D89, E89, F#89, G89, A89, B89, C90, D90, E90, F#90, G90, A90, B90, C91, D91, E91, F#91, G91, A91, B91, C92, D92, E92, F#92, G92, A92, B92, C93, D93, E93, F#93, G93, A93, B93, C94, D94, E94, F#94, G94, A94, B94, C95, D95, E95, F#95, G95, A95, B95, C96, D96, E96, F#96, G96, A96, B96, C97, D97, E97, F#97, G97, A97, B97, C98, D98, E98, F#98, G98, A98, B98, C99, D99, E99, F#99, G99, A99, B99, C100, D100, E100, F#100, G100, A100, B100, C101, D101, E101, F#101, G101, A101, B101, C102, D102, E102, F#102, G102, A102, B102, C103, D103, E103, F#103, G103, A103, B103, C104, D104, E104, F#104, G104, A104, B104, C105, D105, E105, F#105, G105, A105, B105, C106, D106, E106, F#106, G106, A106, B106, C107, D107, E107, F#107, G107, A107, B107, C108, D108, E108, F#108, G108, A108, B108, C109, D109, E109, F#109, G109, A109, B109, C110, D110, E110, F#110, G110, A110, B110, C111, D111, E111, F#111, G111, A111, B111, C112, D112, E112, F#112, G112, A112, B112, C113, D113, E113, F#113, G113, A113, B113, C114, D114, E114, F#114, G114, A114, B114, C115, D115, E115, F#115, G115, A115, B115, C116, D116, E116, F#116, G116, A116, B116, C117, D117, E117, F#117, G117, A117, B117, C118, D118, E118, F#118, G118, A118, B118, C119, D119, E119, F#119, G119, A119, B119, C120, D120, E120, F#120, G120, A120, B120, C121, D121, E121, F#121, G121, A121, B121, C122, D122, E122, F#122, G122, A122, B122, C123, D123, E123, F#123, G123, A123, B123, C124, D124, E124, F#124, G124, A124, B124, C125, D125, E125, F#125, G125, A125, B125, C126, D126, E126, F#126, G126, A126, B126, C127, D127, E127, F#127, G127, A127, B127, C128, D128, E128, F#128, G128, A128, B128, C129, D129, E129, F#129, G129, A129, B129, C130, D130, E130, F#130, G130, A130, B130, C131, D131, E131, F#131, G131, A131, B131, C132, D132, E132, F#132, G132, A132, B132, C133, D133, E133, F#133, G133, A133, B133, C134, D134, E134, F#134, G134, A134, B134, C135, D135, E135, F#135, G135, A135, B135, C136, D136, E136, F#136, G136, A136, B136, C137, D137, E137, F#137, G137, A137, B137, C138, D138, E138, F#138, G138, A138, B138, C139, D139, E139, F#139, G139, A139, B139, C140, D140, E140, F#140, G140, A140, B140, C141, D141, E141, F#141, G141, A141, B141, C142, D142, E142, F#142, G142, A142, B142, C143, D143, E143, F#143, G143, A143, B143, C144, D144, E144, F#144, G144, A144, B144, C145, D145, E145, F#145, G145, A145, B145, C146, D146, E146, F#146, G146, A146, B146, C147, D147, E147, F#147, G147, A147, B147, C148, D148, E148, F#148, G148, A148, B148, C149, D149, E149, F#149, G149, A149, B149, C150, D150, E150, F#150, G150, A150, B150, C151, D151, E151, F#151, G151, A151, B151, C152, D152, E152, F#152, G152, A152, B152, C153, D153, E153, F#153, G153, A153, B153, C154, D154, E154, F#154, G154, A154, B154, C155, D155, E155, F#155, G155, A155, B155, C156, D156, E156, F#156, G156, A156, B156, C157, D157, E157, F#157, G157, A157, B157, C158, D158, E158, F#158, G158, A158, B158, C159, D159, E159, F#159, G159, A159, B159, C160, D160, E160, F#160, G160, A160, B160, C161, D161, E161, F#161, G161, A161, B161, C162, D162, E162, F#162, G162, A162, B162, C163, D163, E163, F#163, G163, A163, B163, C164, D164, E164, F#164, G164, A164, B164, C165, D165, E165, F#165, G165, A165, B165, C166, D166, E166, F#166, G166, A166, B166, C167, D167, E167, F#167, G167, A167, B167, C168, D168, E168, F#168, G168, A168, B168, C169, D169, E169, F#169, G169, A169, B169, C170, D170, E170, F#170, G170, A170, B170, C171, D171, E171, F#171, G171, A171, B171, C172, D172, E172, F#172, G172, A172, B172, C173, D173, E173, F#173, G173, A173, B173, C174, D174, E174, F#174, G174, A174, B174, C175, D175, E175, F#175, G175, A175, B175, C176, D176, E176, F#176, G176, A176, B176, C177, D177, E177, F#177, G177, A177, B177, C178, D178, E178, F#178, G178, A178, B178, C179, D179, E179, F#179, G179, A179, B179, C180, D180, E180, F#180, G180, A180, B180, C181, D181, E181, F#181, G181, A181, B181, C182, D182, E182, F#182, G182, A182, B182, C183, D183, E183, F#183, G183, A183, B183, C184, D184, E184, F#184, G184, A184, B184, C185, D185, E185, F#185, G185, A185, B185, C186, D186, E186, F#186, G186, A186, B186, C187, D187, E187, F#187, G187, A187, B187, C188, D188, E188, F#188, G188, A188, B188, C189, D189, E189, F#189, G189, A189, B189, C190, D190, E190, F#190, G190, A190, B190, C191, D191, E191, F#191, G191, A191, B191, C192, D192, E192, F#192, G192, A192, B192, C193, D193, E193, F#193, G193, A193, B193, C194, D194, E194, F#194, G194, A194, B194, C195, D195, E195, F#195, G195, A195, B195, C196, D196, E196, F#196, G196, A196, B196, C197, D197, E197, F#197, G197, A197, B197, C198, D198, E198, F#198, G198, A198, B198, C199, D199, E199, F#199, G199, A199, B199, C200, D200, E200, F#200, G200, A200, B200, C201, D201, E201, F#201, G201, A201, B201, C202, D202, E202, F#202, G202, A202, B202, C203, D203, E203, F#203, G203, A203, B203, C204, D204, E204, F#204, G204, A204, B204, C205, D205, E205, F#205, G205, A205, B205, C206, D206, E206, F#206, G206, A206, B206, C207, D207, E207, F#207, G207, A207, B207, C208, D208, E208, F#208, G208, A208, B208, C209, D209, E209, F#209, G209, A209, B209, C210, D210, E210, F#210, G210, A210, B210, C211, D211, E211, F#211, G211, A211, B211, C212, D212, E212, F#212, G212, A212, B212, C213, D213, E213, F#213, G213, A213, B213, C214, D214, E214, F#214, G214, A214, B214, C215, D215, E215, F#215, G215, A215, B215, C216, D216, E216, F#216, G216, A216, B216, C217, D217, E217, F#217, G217, A217, B217, C218, D218, E218, F#218, G218, A218, B218, C219, D219, E219, F#219, G219, A219, B219, C220, D220, E220, F#220, G220, A220, B220, C221, D221, E221, F#221, G221, A221, B221, C222, D222, E222, F#222, G222, A222, B222, C223, D223, E223, F#223, G223, A223, B223, C224, D224, E224, F#224, G224, A224, B224, C225, D225, E225, F#225, G225, A225, B225, C226, D226, E226, F#226, G226, A226, B226, C227, D227, E227, F#227, G227, A227, B227, C228, D228, E228, F#228, G228, A228, B228, C229, D229, E229, F#229, G229, A229, B229, C230, D230, E230, F#230, G230, A230, B230, C231, D231, E231, F#231, G231, A231, B231, C232, D232, E232, F#232, G232, A232, B232, C233, D233, E233, F#233, G233, A233, B233, C234, D234, E234, F#234, G234, A234, B234, C235, D235, E235, F#235, G235, A235, B235, C236, D236, E236, F#236, G236, A236, B236, C237, D237, E237, F#237, G237, A237, B237, C238, D238, E238, F#238, G238, A238, B238, C239, D239, E239, F#239, G239, A239, B239, C240, D240, E240, F#240, G240, A240, B240, C241, D241, E241, F#241, G241, A241, B241, C242, D242, E242, F#242, G242, A242, B242, C243, D243, E243, F#243, G243, A243, B243, C244, D244, E244, F#244, G244, A244, B244, C245, D245, E245, F#245, G245, A245, B245, C246, D246, E246, F#246, G246, A246, B246, C247, D247, E247, F#247, G247, A247, B247, C248, D248, E248, F#248, G248, A248, B248, C249, D249, E249, F#249, G249, A249, B249, C250, D250, E250, F#250, G250, A250, B250, C251, D251, E251, F#251, G251, A251, B251, C252, D252, E252, F#252, G252, A252, B252, C253, D253, E253, F#253, G253, A253, B253, C254, D254, E254, F#254, G254, A254, B254, C255, D255, E255, F#255, G255, A255, B255, C256, D256, E256, F#256, G256, A256, B256, C257, D257, E257, F#257, G257, A257, B257, C258, D258, E258, F#258, G258, A258, B258, C259, D259, E259, F#259, G259, A259, B259, C260, D260, E260, F#260, G260, A260, B260, C261, D261, E261, F#261, G261, A261, B261, C262, D262, E262, F#262, G262, A262, B262, C263, D263, E263, F#263, G263, A263, B263, C264, D264, E264, F#264, G264, A264, B264, C265, D265, E265, F#265, G265, A265, B265, C266, D266, E266, F#266, G266, A266, B266, C267, D267, E267, F#267, G267, A267, B267, C268, D268, E268, F#268, G268, A268, B268, C269, D269, E269, F#269, G269, A269, B269, C270, D270, E270, F#270, G270, A270, B270, C271, D271, E271, F#271, G271, A271, B271, C272, D272, E272, F#272, G272, A272, B272, C273, D273, E273, F#273, G273, A273, B273, C274, D274, E274, F#274, G274, A274, B274, C275, D275, E275, F#275, G275, A275, B275, C276, D276, E276, F#276, G276, A276, B276, C277, D277, E277, F#277, G277, A277, B277, C278, D278, E278, F#278, G278, A278, B278, C279, D279, E279, F#279, G279, A279, B279, C280, D280, E280, F#280, G280, A280, B280, C281, D281, E281, F#281, G281, A281, B281, C282, D282, E282, F#282, G282, A282, B282, C283, D283, E283, F#283, G283, A283, B283, C284, D284, E284, F#284, G284, A284, B284, C285, D285, E285, F#285, G285, A285, B285, C286, D286, E286, F#286, G286, A286, B286, C287, D287, E287, F#287, G287, A287, B287, C288, D288, E288, F#288, G288, A288, B288, C289, D289, E289, F#289, G289, A289, B289, C290, D290, E290, F#290, G290, A290, B290, C291, D291, E291, F#291, G291, A291, B291, C292, D292, E292, F#292, G292, A292, B292, C293, D293, E293, F#293, G293, A293, B293, C294, D294, E294, F#294, G294, A294, B294, C295, D295, E295, F#295, G295, A295, B295, C296, D296, E296, F#296, G296, A296, B296, C297, D297, E297, F#297, G297, A297, B297, C298, D298, E298, F#298, G298, A298, B298, C299, D299, E299, F#299, G299, A299, B299, C300, D300, E300, F#300, G300, A300, B300, C301, D301, E301, F#301, G301, A301, B301, C302, D302, E302, F#302, G302, A302, B302, C303, D303, E303, F#303, G303, A303, B303, C304, D304, E304, F#304, G304, A304, B304, C305, D305, E305, F#305, G305, A305, B305, C306, D306, E306, F#306, G306, A306, B306, C307, D307, E307, F#307, G307, A307, B307, C308, D308, E308, F#308, G308, A308, B308, C309, D309, E309, F#309, G309, A309, B309, C310, D310, E310, F#310, G310, A310, B310, C311, D311, E311, F#311, G311, A311, B311, C312, D312, E312, F#312, G312, A312, B312, C313, D313, E313, F#313, G313, A313, B313, C314, D314, E314, F#314, G314, A314, B314, C315, D315, E315, F#315, G315, A315, B315, C316, D316, E316, F#316, G316, A316, B316, C317, D317, E317, F#317, G317, A317, B317, C318, D318, E318, F#318, G318, A318, B318, C319, D319, E319, F#319, G319, A319, B319, C320, D320, E320, F#320, G320, A320, B320, C321, D321, E321, F#321, G321, A321, B321, C322, D322, E322, F#322, G322, A322, B322, C323, D323, E323, F#323, G323, A323, B323, C324, D324, E324, F#324, G324, A324, B324, C325, D325, E325, F#325, G325, A325, B325, C326, D326, E326, F#326, G326, A326, B326, C327, D327, E327, F#327, G327, A327, B327, C328, D328, E328, F#328, G328, A328, B328, C329, D329, E329, F#329, G329, A329, B329, C330, D330, E330, F#330, G330, A330, B330, C331, D331, E331, F#331, G331, A331, B331, C332, D332, E332, F#332, G332, A332, B332, C333, D333, E333, F#333, G333, A333, B333, C334, D334, E334, F#334, G334, A334, B334, C335, D335, E335, F#335, G335, A335, B335, C336, D336, E336, F#336, G336, A336, B336, C337, D337, E337, F#337, G337, A337, B337, C338, D338, E338, F#338, G338, A338, B338, C339, D339, E339, F#339, G339, A339, B339, C340, D340, E340, F#340, G340, A340, B340, C341, D341, E341, F#341, G341, A341, B341, C342, D342, E342, F#342, G342, A342, B342, C343, D343, E343, F#343, G343, A343, B343, C344, D344, E344, F#344, G344, A344, B344, C345, D345, E345, F#345, G345, A345, B345, C346, D346, E346, F#346, G346, A346, B346, C347, D347, E347, F#347, G347, A347, B347, C348, D348, E348, F#348, G348, A348, B348, C349, D349, E349, F#349, G349, A349, B349, C350, D350, E350, F#350, G350, A350, B350, C351, D351, E351, F#351, G351, A351, B351, C352, D352, E352, F#352, G352, A352, B352, C353, D353, E353, F#353, G353, A353, B353, C354, D354, E354, F#354, G354, A354, B354, C355, D355, E355, F#355, G355, A355

109

**Synth.** (Bass clef, F# key signature): Measure 109 contains a sequence of eighth notes (F#, C#, G#, D#, A#, F#) and a quarter note (C#). Measure 110 contains a quarter rest and a half rest.

**Vo.** (Treble clef, F# key signature): Measure 109 contains a whole note (F#). Measure 110 contains a quarter rest and a half rest.

**Bj.** (Treble clef, F# key signature): Measure 109 contains a sequence of eighth notes (F#, C#, G#, D#, A#, F#) and a quarter note (C#). Measure 110 contains a quarter rest and a half rest.

**Vcs.** (Bass clef, F# key signature): Measure 109 contains a whole note (F#). Measure 110 contains a quarter rest and a half rest.

**Vlins.** (Treble clef, F# key signature): Measure 109 contains a whole note (F#). Measure 110 contains a quarter rest and a half rest.

**Vlins.** (Treble clef, F# key signature): Measure 109 contains a whole note (F#). Measure 110 contains a quarter rest and a half rest.

**Br.** (Treble clef, F# key signature): Measure 109 contains a sequence of eighth notes (F#, C#, G#, D#, A#, F#) and a quarter note (C#). Measure 110 contains a quarter rest and a half rest.

**D. Set** (Percussion clef, F# key signature): Measure 109 contains a sequence of eighth notes (F#, C#, G#, D#, A#, F#) and a quarter note (C#). Measure 110 contains a quarter rest and a half rest.

**A.** (Treble clef, F# key signature): Measure 109 contains a whole note (F#). Measure 110 contains a quarter rest and a half rest.

**A. Sax.** (Treble clef, F# key signature): Measure 109 contains a whole note (F#). Measure 110 contains a quarter rest and a half rest.