

♩ = 100

Electric Guitar, Guitar

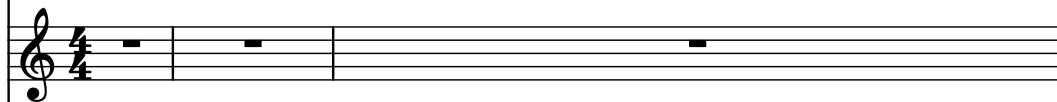

B♭ Trumpet, Organ

Bass Guitar, Bass

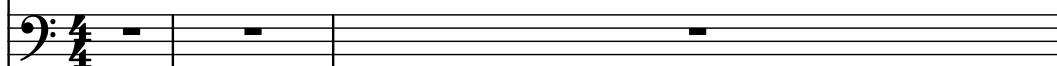

Drumset, Drums

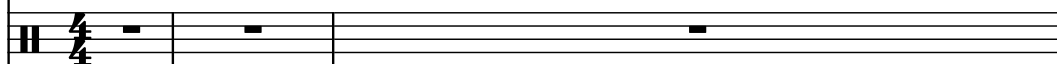

Electric Guitar

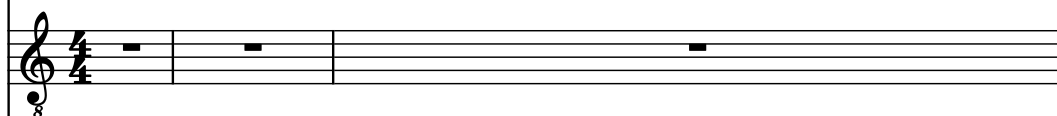

Tambourine

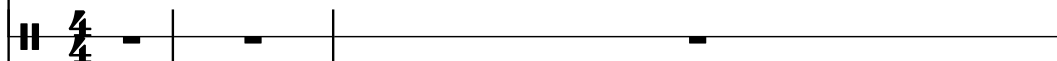

Brass

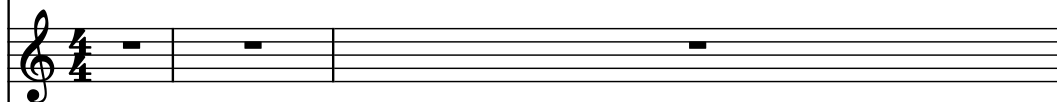

Electric Guitar

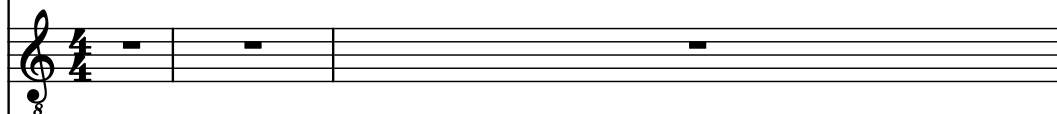

Electric Guitar

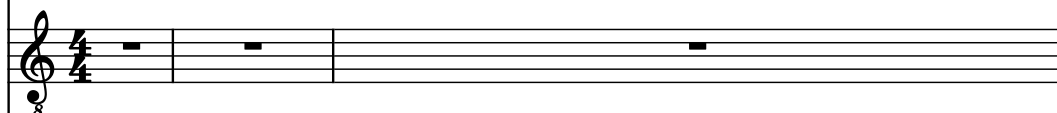

Brass

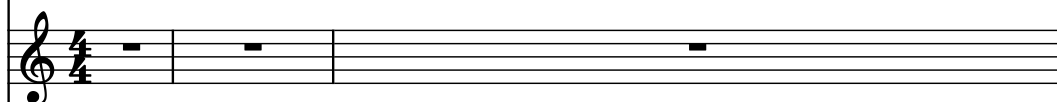

Acoustic Guitar, Guitar

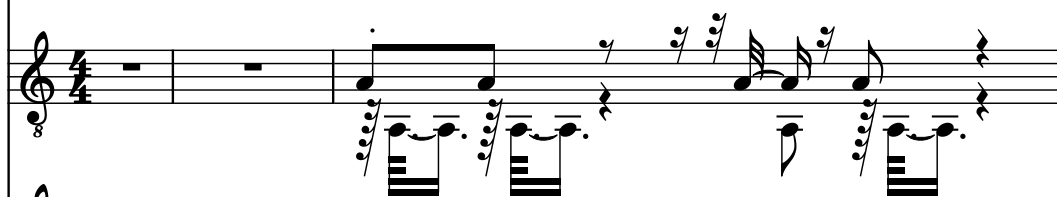

Electric Guitar, Guitar

4

El. Guit.

B \flat Tpt.

B. Guit.

D. Set

El. Guit.

Tamb.

Br.

El. Guit.

El. Guit.

Br.

Guit.

El. Guit.

5

El. Guit.

Bb Tpt.

B. Guit.

D. Set

El. Guit.

Tamb.

Br.

El. Guit.

El. Guit.

Br.

Guit.

El. Guit.

El. Guit.

B♭ Tpt.

B. Guit.

D. Set

El. Guit.

Tamb.

Br.

El. Guit.

El. Guit.

Br.

Guit.

El. Guit.

7

El. Guit.

Bb Tpt.

B. Guit.

D. Set

El. Guit.

Tamb.

Br.

El. Guit.

El. Guit.

Br.

Guit.

El. Guit.

8

3

3

3

8

El. Guit.

Bb Tpt.

B. Guit.

D. Set

El. Guit.

Tamb.

Br.

El. Guit.

El. Guit.

Br.

Guit.

El. Guit.

10

El. Guit.

Bb Tpt.

B. Guit.

D. Set

El. Guit.

Tamb.

Br.

El. Guit.

El. Guit.

Br.

Guit.

El. Guit.

11

El. Guit.

Bb Tpt.

B. Guit.

D. Set

El. Guit.

Tamb.

Br.

El. Guit.

El. Guit.

Br.

Guit.

El. Guit.

12

El. Guit.

Bb Tpt.

B. Guit.

D. Set

El. Guit.

Tamb.

Br.

El. Guit.

El. Guit.

Br.

Guit.

El. Guit.

5

14

El. Guit.

Bb Tpt.

B. Guit.

D. Set

El. Guit.

Tamb.

Br.

El. Guit.

El. Guit.

Br.

Guit.

El. Guit.

15

El. Guit.

B \flat Tpt.

B. Guit.

D. Set

El. Guit.

Tamb.

Br.

El. Guit.

El. Guit.

Br.

Guit.

El. Guit.

18

El. Guit.

B \flat Tpt.

B. Guit.

D. Set

El. Guit.

Tamb.

Br.

El. Guit.

El. Guit.

Br.

Guit.

El. Guit.

3

20

El. Guit.

Bb Tpt.

B. Guit.

D. Set

El. Guit.

Tamb.

Br.

El. Guit.

El. Guit.

Br.

Guit.

El. Guit.

22

El. Guit.

Bb Tpt.

B. Guit.

D. Set

El. Guit.

Tamb.

Br.

El. Guit.

El. Guit.

Br.

Guit.

El. Guit.

[illegible]

24

El. Guit.

B \flat Tpt.

B. Guit.

D. Set

El. Guit.

Tamb.

Br.

El. Guit.

El. Guit.

Br.

Guit.

El. Guit.

25

El. Guit.

Bb Tpt.

B. Guit.

D. Set

El. Guit.

Tamb.

Br.

El. Guit.

El. Guit.

Br.

Guit.

El. Guit.

26

El. Guit.

Bb Tpt.

B. Guit.

D. Set

El. Guit.

Tamb.

Br.

El. Guit.

El. Guit.

Br.

Guit.

El. Guit.

28

El. Guit.

B♭ Tpt.

B. Guit.

D. Set

El. Guit.

Tamb.

Br.

El. Guit.

El. Guit.

Br.

Guit.

El. Guit.

30

El. Guit.

Bb Tpt.

B. Guit.

D. Set

El. Guit.

Tamb.

Br.

El. Guit.

El. Guit.

Br.

Guit.

El. Guit.

32

El. Guit.

Bb Tpt.

B. Guit.

D. Set

El. Guit.

Tamb.

Br.

El. Guit.

El. Guit.

Br.

Guit.

El. Guit.

34

El. Guit.

Bb Tpt.

B. Guit.

D. Set

El. Guit.

Tamb.

Br.

El. Guit.

El. Guit.

Br.

Guit.

El. Guit.

35

El. Guit. 8

Bb Tpt.

B. Guit.

D. Set

El. Guit. 8

Tamb.

Br.

El. Guit. 8

El. Guit. 8

Br. 3 3

Guit. 8

El. Guit. 8

36

El. Guit.

Bb Tpt.

B. Guit.

D. Set

El. Guit.

Tamb.

Br.

El. Guit.

El. Guit.

Br.

Guit.

El. Guit.

38

El. Guit.

Bb Tpt.

B. Guit.

D. Set

El. Guit.

Tamb.

Br.

El. Guit.

El. Guit.

Br.

Guit.

El. Guit.

39

El. Guit.

Bb Tpt.

B. Guit.

D. Set

El. Guit.

Tamb.

Br.

El. Guit.

El. Guit.

Br.

Guit.

El. Guit.

40

El. Guit.

Bb Tpt.

B. Guit.

D. Set

El. Guit.

Tamb.

Br.

El. Guit.

El. Guit.

Br.

Guit.

El. Guit.

Detailed description of the musical score: The score is for page 28, starting at measure 40. It consists of 12 staves. The instruments are: El. Guit. (top), Bb Tpt., B. Guit., D. Set, El. Guit., Tamb., Br., El. Guit., El. Guit., Br., Guit., and El. Guit. (bottom). Measure 40: El. Guit. (top) has a melodic line with a sharp sign; Bb Tpt. has a whole rest; B. Guit. has a bass line; D. Set has a drum pattern; Br. has a melodic line. Measure 41: Most instruments have whole rests. Tamb. has a continuous eighth-note pattern. Br. has a melodic line. Measure 42: Most instruments have whole rests. Tamb. continues its pattern. Br. has a triplet of eighth notes followed by a 7-measure rest. Measure 43: El. Guit. (top) has a melodic line; Bb Tpt. has a whole rest; B. Guit. has a bass line; D. Set has a drum pattern; Br. has a melodic line.

42

El. Guit.

Bb Tpt.

B. Guit.

D. Set

El. Guit.

Tamb.

Br.

El. Guit.

El. Guit.

Br.

Guit.

El. Guit.

43

El. Guit.

Bb Tpt.

B. Guit.

D. Set

El. Guit.

Tamb.

Br.

El. Guit.

El. Guit.

Br.

Guit.

El. Guit.

Detailed description of the musical score: The score is for a 12-piece band. It begins at measure 43. The first staff (El. Guit.) has a treble clef and a key signature of one flat. It features a guitar solo with a series of eighth notes and a triplet of eighth notes. The second staff (Bb Tpt.) is empty. The third staff (B. Guit.) has a bass clef and a key signature of one flat. It features a bass line with eighth notes and a triplet of eighth notes. The fourth staff (D. Set) has a drum staff with a key signature of one flat. It features a drum pattern with eighth notes and a triplet of eighth notes. The fifth staff (El. Guit.) has a treble clef and a key signature of one flat. It features a guitar solo with a series of eighth notes and a triplet of eighth notes. The sixth staff (Tamb.) has a drum staff with a key signature of one flat. It features a tambourine pattern with eighth notes and a triplet of eighth notes. The seventh staff (Br.) has a treble clef and a key signature of one flat. It features a brass entry with a series of eighth notes and a triplet of eighth notes. The eighth staff (El. Guit.) has a treble clef and a key signature of one flat. It features a guitar solo with a series of eighth notes and a triplet of eighth notes. The ninth staff (El. Guit.) has a treble clef and a key signature of one flat. It features a guitar solo with a series of eighth notes and a triplet of eighth notes. The tenth staff (Br.) has a treble clef and a key signature of one flat. It features a brass entry with a series of eighth notes and a triplet of eighth notes. The eleventh staff (Guit.) has a treble clef and a key signature of one flat. It features a guitar solo with a series of eighth notes and a triplet of eighth notes. The twelfth staff (El. Guit.) has a treble clef and a key signature of one flat. It features a guitar solo with a series of eighth notes and a triplet of eighth notes.

44

El. Guit.

Bb Tpt.

B. Guit.

D. Set

El. Guit.

Tamb.

Br.

El. Guit.

El. Guit.

Br.

Guit.

El. Guit.

46

El. Guit.

Bb Tpt.

B. Guit.

D. Set

El. Guit.

Tamb.

Br.

El. Guit.

El. Guit.

Br.

Guit.

El. Guit.

47

El. Guit.

Bb Tpt.

B. Guit.

D. Set

El. Guit.

Tamb.

Br.

El. Guit.

El. Guit.

Br.

Guit.

El. Guit.

7

5

48

El. Guit.

Bb Tpt.

B. Guit.

D. Set

El. Guit.

Tamb.

Br.

El. Guit.

El. Guit.

Br.

Guit.

El. Guit.

50

El. Guit.

B \flat Tpt.

B. Guit.

D. Set

El. Guit.

Tamb.

Br.

El. Guit.

El. Guit.

Br.

Guit.

El. Guit.

51

El. Guit.

Bb Tpt.

B. Guit.

D. Set

El. Guit.

Tamb.

Br.

El. Guit.

El. Guit.

Br.

Guit.

El. Guit.

52

El. Guit.

Bb Tpt.

B. Guit.

D. Set

El. Guit.

Tamb.

Br.

El. Guit.

El. Guit.

Br.

Guit.

El. Guit.

54

El. Guit.

Bb Tpt.

B. Guit.

D. Set

El. Guit.

Tamb.

Br.

El. Guit.

El. Guit.

Br.

Guit.

El. Guit.

56

58

El. Guit.

Bb Tpt.

B. Guit.

D. Set

El. Guit.

Tamb.

Br.

El. Guit.

El. Guit.

Br.

Guit.

El. Guit.

60

El. Guit.

B \flat Tpt.

B. Guit.

D. Set

El. Guit.

Tamb.

Br.

El. Guit.

El. Guit.

Br.

Guit.

El. Guit.

8

3

3

3

5

3

62

El. Guit.

Bb Tpt.

B. Guit.

D. Set

El. Guit.

Tamb.

Br.

El. Guit.

El. Guit.

Br.

Guit.

El. Guit.

63

El. Guit.

Bb Tpt.

B. Guit.

D. Set

El. Guit.

Tamb.

Br.

El. Guit.

El. Guit.

Br.

Guit.

El. Guit.

64

El. Guit.

Bb Tpt.

B. Guit.

D. Set

El. Guit.

Tamb.

Br.

El. Guit.

El. Guit.

Br.

Guit.

El. Guit.

8

7

3

65

El. Guit.

Bb Tpt.

B. Guit.

D. Set

El. Guit.

Tamb.

Br.

El. Guit.

El. Guit.

Br.

Guit.

El. Guit.

67

El. Guit.

Bb Tpt.

B. Guit.

D. Set

El. Guit.

Tamb.

Br.

El. Guit.

El. Guit.

Br.

Guit.

El. Guit.

68

El. Guit.

Bb Tpt.

B. Guit.

D. Set

El. Guit.

Tamb.

Br.

El. Guit.

El. Guit.

Br.

Guit.

El. Guit.

70

El. Guit.

Bb Tpt.

B. Guit.

D. Set

El. Guit.

Tamb.

Br.

El. Guit.

El. Guit.

Br.

Guit.

El. Guit.

72

El. Guit.

Bb Tpt.

B. Guit.

D. Set

El. Guit.

Tamb.

Br.

El. Guit.

El. Guit.

Br.

Guit.

El. Guit.

3

73

El. Guit.

Bb Tpt.

B. Guit.

D. Set

El. Guit.

Tamb.

Br.

El. Guit.

El. Guit.

Br.

Guit.

El. Guit.

Pdf downloaded from www.midicities.com

77

El. Guit.

Bb Tpt.

B. Guit.

D. Set

El. Guit.

Tamb.

Br.

El. Guit.

El. Guit.

Br.

Guit.

El. Guit.

8

7

3

5

3

78

El. Guit.

Bb Tpt.

B. Guit.

D. Set

El. Guit.

Tamb.

Br.

El. Guit.

El. Guit.

Br.

Guit.

El. Guit.

80

El. Guit.

B♭ Tpt.

B. Guit.

D. Set

El. Guit.

Tamb.

Br.

El. Guit.

El. Guit.

Br.

Guit.

El. Guit.

82

El. Guit.

Bb Tpt.

B. Guit.

D. Set

El. Guit.

Tamb.

Br.

El. Guit.

El. Guit.

Br.

Guit.

El. Guit.

3

9

84

El. Guit.

Bb Tpt.

B. Guit.

D. Set

El. Guit.

Tamb.

Br.

El. Guit.

El. Guit.

Br.

Guit.

El. Guit.

Detailed description of the musical score: The score is for measures 84 through 87. Measure 84: El. Guit. (top) plays a series of chords and single notes; Bb Tpt. is silent; B. Guit. (bottom) plays a steady eighth-note line; D. Set (bottom) plays a complex pattern with eighth and sixteenth notes; El. Guit. (middle) is silent; Tamb. is silent; Br. (bottom) plays a descending eighth-note line; El. Guit. (second from bottom) is silent; El. Guit. (third from bottom) is silent; Br. (second from bottom) plays a triplet of eighth notes; Guit. is silent; El. Guit. (bottom) plays a series of chords. Measure 85: El. Guit. (top) is silent; Bb Tpt. is silent; B. Guit. (bottom) continues its eighth-note line; D. Set (bottom) continues its pattern; El. Guit. (middle) is silent; Tamb. is silent; Br. (bottom) continues its eighth-note line; El. Guit. (second from bottom) is silent; El. Guit. (third from bottom) is silent; Br. (second from bottom) is silent; Guit. is silent; El. Guit. (bottom) is silent. Measure 86: El. Guit. (top) is silent; Bb Tpt. is silent; B. Guit. (bottom) continues its eighth-note line; D. Set (bottom) continues its pattern; El. Guit. (middle) is silent; Tamb. is silent; Br. (bottom) plays a quintuplet (5) of eighth notes; El. Guit. (second from bottom) is silent; El. Guit. (third from bottom) is silent; Br. (second from bottom) is silent; Guit. is silent; El. Guit. (bottom) is silent. Measure 87: El. Guit. (top) is silent; Bb Tpt. is silent; B. Guit. (bottom) continues its eighth-note line; D. Set (bottom) continues its pattern; El. Guit. (middle) is silent; Tamb. is silent; Br. (bottom) plays a triplet (3) of eighth notes, followed by a quarter note and a triplet (3) of eighth notes; El. Guit. (second from bottom) is silent; El. Guit. (third from bottom) is silent; Br. (second from bottom) is silent; Guit. is silent; El. Guit. (bottom) is silent.

86

El. Guit.

Bb Tpt.

B. Guit.

D. Set

El. Guit.

Tamb.

Br.

El. Guit.

El. Guit.

Br.

Guit.

El. Guit.

87

El. Guit.

Bb Tpt.

B. Guit.

D. Set

Tamb.

Br.

El. Guit.

El. Guit.

Br.

Guit.

El. Guit.

89

El. Guit.

Bb Tpt.

B. Guit.

D. Set

Tamb.

Br.

El. Guit.

El. Guit.

Br.

Guit.

El. Guit.

7

90

El. Guit.

Bb Tpt.

B. Guit.

D. Set

El. Guit.

Tamb.

Br.

El. Guit.

El. Guit.

Br.

Guit.

El. Guit.

3

9

92

El. Guit.

Bb Tpt.

B. Guit.

D. Set

El. Guit.

Tamb.

Br.

El. Guit.

El. Guit.

Br.

Guit.

El. Guit.

94

