

♩ = 128

Effect Synthesizer, high

Tuned Klaxon Horns, the thing

Kazoo, air

Effect Synthesizer, slide

Piano, piano

Electric Guitar, gtr faded?

Saw Synthesizer, kinda pad?

Square Synthesizer, square

Bass Synthesizer, wow

Bass Synthesizer, saw

Electric Bass, bass

Bass Guitar, slap bass

4

Synth.

Tn. Klx. Hns.

Kaz.

Synth.

Pno.

El. Guit.

Synth.

Synth.

Synth.

El. B.

B. Guit.

7

7

Synth.

Tn. Klx. Hns.

Kaz.

Synth.

Pno.

El. Guit.

Synth.

Synth.

Synth.

El. B.

B. Guit.

9

Synth.

Tn. Klx. Hns.

Kaz.

Synth.

Pno.

El. Guit.

Synth.

Synth.

Synth.

El. B.

B. Guit.

8

9

11

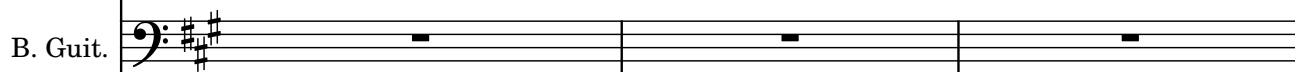
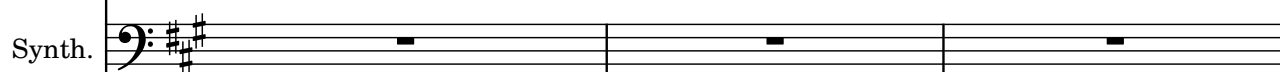
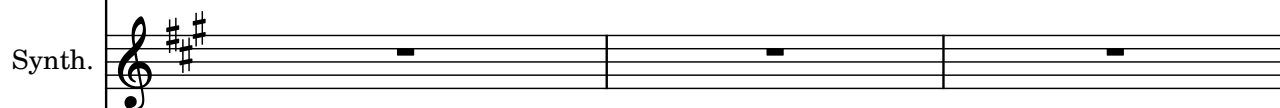
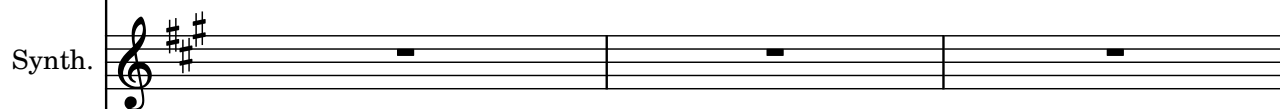
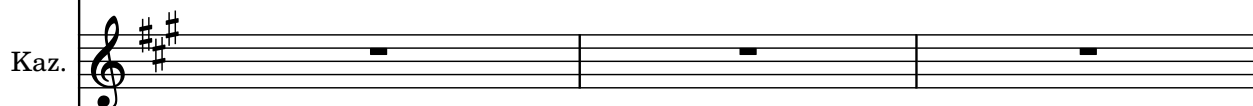
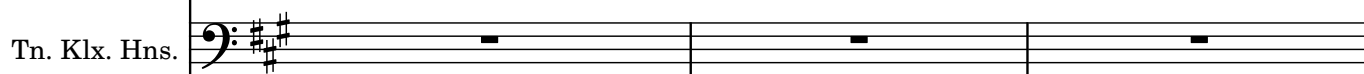
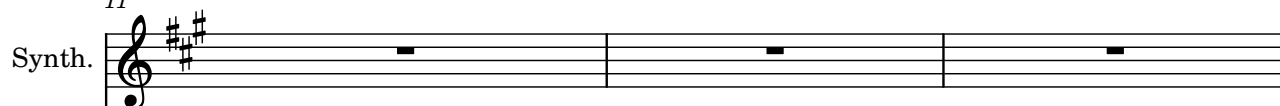

14

Synth.

Tn. Klx. Hns.

Kaz.

Synth.

Pno.

El. Guit.

Synth.

Synth.

Synth.

Synth.

El. B.

B. Guit.

17

17

Synth.

Tn. Klx. Hns.

Kaz.

Synth.

Pno.

El. Guit.

Synth.

Synth.

Synth.

Synth.

El. B.

B. Guit.

21

21

Synth.

Tn. Klx. Hns.

Kaz.

Synth.

Pno.

El. Guit.

Synth.

Synth.

Synth.

El. B.

B. Guit.

25

25

Synth.

Tn. Klx. Hns.

Kaz.

Synth.

Pno.

El. Guit.

Synth.

Synth.

Synth.

Synth.

El. B.

B. Guit.

29

Synth.

Tn. Klx. Hns.

Kaz.

Synth.

Pno.

El. Guit.

Synth.

Synth.

Synth.

Synth.

El. B.

B. Guit.

34

Synth.

Tn. Klx. Hns.

Kaz.

Synth.

Pno.

El. Guit.

Synth.

Synth.

Synth.

Synth.

El. B.

B. Guit.