

♩ = 275

Trombone, Trombone (Melody)

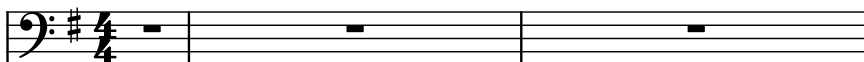

Alto Saxophone, Sax (Melody Doubled)

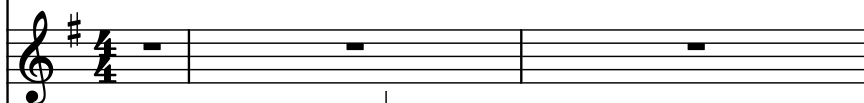

Electric Guitar, Guitar

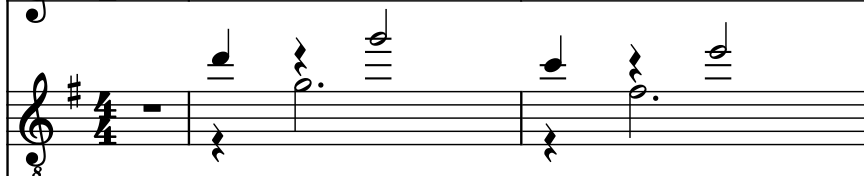

Piano, Piano

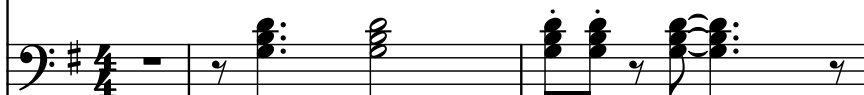

Fretless Electric Bass, Bass

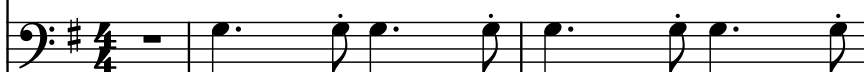

Roto-Toms, Melodic Toms

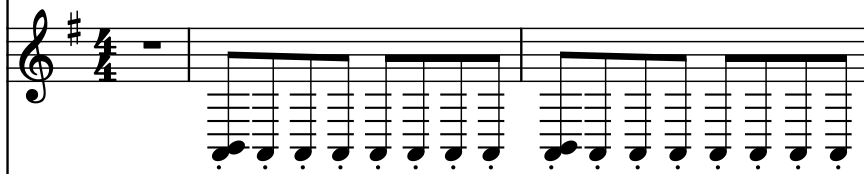

Drumset, Drums

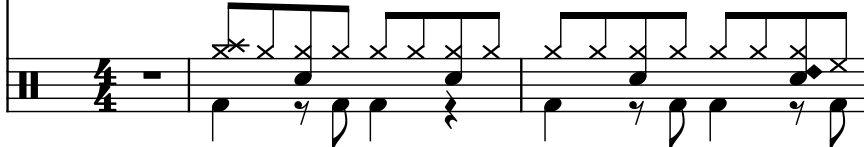

4

Tbn.

A. Sax.

El. Guit.

Pno.

Frtl. El. B.

Roto

D. Set

7

Tbn.

A. Sax.

El. Guit.

Pno.

Frtl. El. B.

Roto

D. Set

7

10

13

Tbn.

A. Sax.

El. Guit.

Pno.

Frtl. El. B.

Roto

D. Set

15

Tbn.

A. Sax.

El. Guit.

Pno.

Frtl. El. B.

Roto

D. Set

18

Tbn.

A. Sax.

El. Guit.

Pno.

Frtl. El. B.

Roto

D. Set

21

Tbn.

A. Sax.

El. Guit.

Pno.

Frtl. El. B.

Roto

D. Set

24

Tbn.

A. Sax.

El. Guit.

Pno.

Frtl. El. B.

Roto

D. Set

9

26

Tbn.

A. Sax.

El. Guit.

Pno.

Frtl. El. B.

Roto

D. Set

29

Tbn.

A. Sax.

El. Guit.

Pno.

Frtl. El. B.

Roto

D. Set

32

35

38

Tbn.

A. Sax.

El. Guit.

Pno.

Frtl. El. B.

Roto

D. Set

40

Tbn.

A. Sax.

El. Guit.

Pno.

Frtl. El. B.

Roto

D. Set

43

43

Tbn.

A. Sax.

El. Guit.

Pno.

Frtl. El. B.

Roto

D. Set

45

Tbn.

A. Sax.

El. Guit.

Pno.

Frtl. El. B.

Roto

D. Set

48

Tbn.

A. Sax.

El. Guit.

Pno.

Frtl. El. B.

Roto

D. Set

48

50

53

Tbn.

A. Sax.

El. Guit.

Pno.

Frtl. El. B.

Roto

D. Set

56

Tbn.

A. Sax.

El. Guit.

Pno.

Frtl. El. B.

Roto

D. Set

58

Tbn.

A. Sax.

El. Guit.

Pno.

Frtl. El. B.

Roto

D. Set

60

Tbn.

A. Sax.

El. Guit.

Pno.

Frtl. El. B.

Roto

D. Set

63

Tbn.

A. Sax.

El. Guit.

Pno.

Frtl. El. B.

Roto

D. Set

66

Tbn.

A. Sax.

El. Guit.

Pno.

Frtl. El. B.

Roto

D. Set

69

72

Tbn.

A. Sax.

El. Guit.

Pno.

Frtl. El. B.

Roto

D. Set

75

75

Tbn.

A. Sax.

El. Guit.

Pno.

Frtl. El. B.

Roto

D. Set

77

80

Tbn.

A. Sax.

El. Guit.

Pno.

Frtl. El. B.

Roto

D. Set

82

Tbn.

A. Sax.

El. Guit.

Pno.

Frtl. El. B.

Roto

D. Set

84

Tbn.

A. Sax.

El. Guit.

Pno.

Frtl. El. B.

Roto

D. Set

86

Tbn.

A. Sax.

El. Guit.

Pno.

Frtl. El. B.

Roto

D. Set

88

Tbn.

A. Sax.

El. Guit.

Pno.

Frtl. El. B.

Roto

D. Set

90

93

95 37

Tbn.

A. Sax.

El. Guit.

Pno.

Frtl. El. B.

Roto

D. Set

98

Tbn.

A. Sax.

El. Guit.

Pno.

Frtl. El. B.

Roto

D. Set

101

Tbn.

A. Sax.

El. Guit.

Pno.

Frtl. El. B.

Roto

D. Set

104

107

Tbn.

A. Sax.

El. Guit.

Pno.

Frtrl. El. B.

Roto

D. Set

109

Tbn.

A. Sax.

El. Guit.

Pno.

Frtl. El. B.

Roto

D. Set

112

Tbn.

A. Sax.

El. Guit.

Pno.

Frtl. El. B.

Roto

D. Set

115

Tbn.

A. Sax.

El. Guit.

Pno.

Frtl. El. B.

Roto

D. Set

118

Tbn.

A. Sax.

El. Guit.

Pno.

Frtl. El. B.

Roto

D. Set

121

Tbn.

A. Sax.

El. Guit.

Pno.

Frtl. El. B.

Roto

D. Set

124

Tbn.

A. Sax.

El. Guit.

Pno.

Frtl. El. B.

Roto

D. Set

47

127

130

Tbn.

A. Sax.

El. Guit.

Pno.

Frtl. El. B.

Roto

D. Set

133

Tbn.

A. Sax.

El. Guit.

Pno.

Frtl. El. B.

Roto

D. Set

135

Tbn.

A. Sax.

El. Guit.

Pno.

Frtl. El. B.

Roto

D. Set

51

138

Tbn.

A. Sax.

El. Guit.

Pno.

Frtl. El. B.

Roto

D. Set

140

Tbn.

A. Sax.

El. Guit.

Pno.

Frtl. El. B.

Roto

D. Set

143

Tbn.

A. Sax.

El. Guit.

Pno.

Frtl. El. B.

Roto

D. Set

146

Tbn.

A. Sax.

El. Guit.

Pno.

Frtl. El. B.

Roto

D. Set

149

Tbn.

A. Sax.

El. Guit.

Pno.

Frtl. El. B.

Roto

D. Set