

$\text{♩} = 120$

Alto Saxophone, Melody

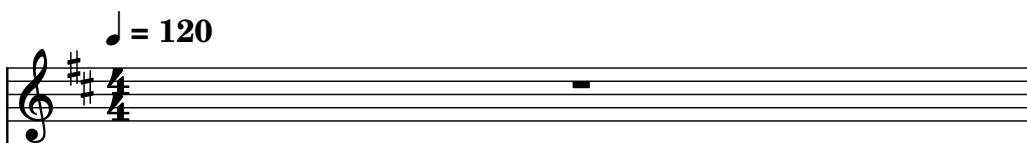

Alto, Vocals

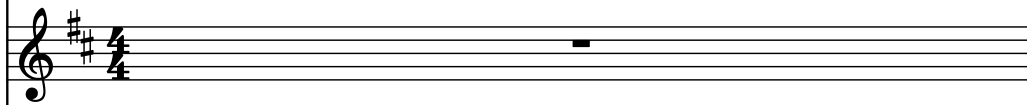

Drumset, Drums

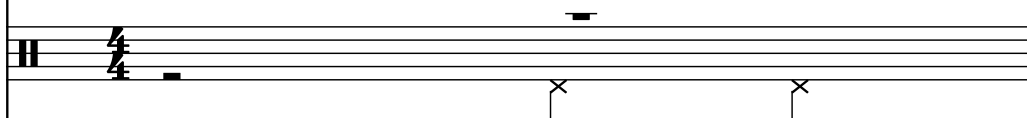

Electric Bass, Bass

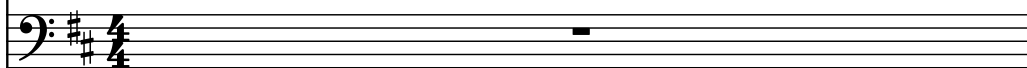

Classical Guitar, Guitar 1

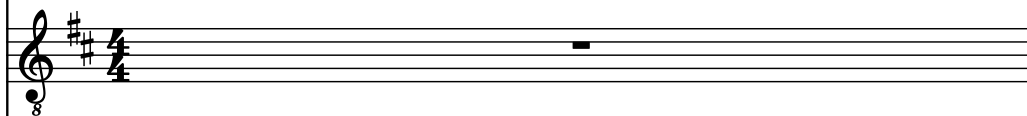

Acoustic Guitar, Guitar 2

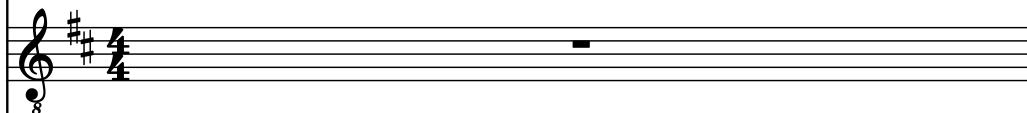

Drumset, Percussion

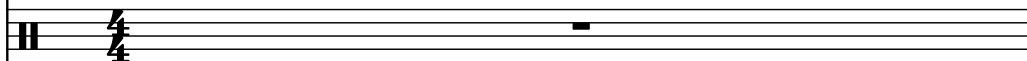

2

A. Sax.

A.

D. Set

El. B.

Guit.

Guit.

D. Set

8

7

3

A. Sax.

A.

D. Set

El. B.

Guit.

Guit.

D. Set

4

A. Sax.

A.

D. Set

El. B.

Guit.

Guit.

D. Set

5

A. Sax.

A.

D. Set

El. B.

Guit.

Guit.

D. Set

6

A. Sax.

A.

D. Set

El. B.

Guit.

Guit.

D. Set

7

A. Sax.

A.

D. Set

El. B.

Guit.

Guit.

D. Set

8

A. Sax.

A.

D. Set

El. B.

Guit.

Guit.

D. Set

9

A. Sax.

A.

D. Set

El. B.

Guit.

Guit.

D. Set

8

7

10

A. Sax.

A.

D. Set

El. B.

Guit.

Guit.

D. Set

8

8

11

A. Sax.

A.

D. Set

El. B.

Guit.

Guit.

D. Set

12

A. Sax.

A.

D. Set

El. B.

Guit.

Guit.

D. Set

8

5

3

8

13

A. Sax.

A.

D. Set

El. B.

Guit.

Guit.

D. Set

14

A. Sax.

A.

D. Set

El. B.

Guit.

Guit.

D. Set

15

A. Sax.

A.

D. Set

El. B.

Guit.

Guit.

D. Set

3

3

8

8

17

A. Sax.

A.

D. Set

El. B.

Guit.

Guit.

D. Set

8

8

3

18

A. Sax.

A.

D. Set

El. B.

Guit.

Guit.

D. Set

19

A. Sax.

A.

D. Set

El. B.

Guit.

Guit.

D. Set

7

20

A. Sax.

A.

D. Set

El. B.

Guit.

Guit.

D. Set

3

3

3

3

3

3

3

21

A. Sax.

A.

D. Set

El. B.

Guit.

Guit.

D. Set

8

7

22

A. Sax.

A.

D. Set

El. B.

Guit.

Guit.

D. Set

8

7

8

23

A. Sax.

A.

D. Set

El. B.

Guit.

Guit.

D. Set

8

7

24

A. Sax.

A.

D. Set

El. B.

Guit.

Guit.

D. Set

25

A. Sax.

A.

D. Set

El. B.

Guit.

Guit.

D. Set

26

A. Sax.

A.

D. Set

El. B.

Guit.

Guit.

D. Set

27

A. Sax.

A.

D. Set

El. B.

Guit.

Guit.

D. Set

28

A. Sax.

A.

D. Set

El. B.

Guit.

Guit.

D. Set

29

A. Sax.

A.

D. Set

El. B.

Guit.

Guit.

D. Set

3

30

A. Sax.

A.

D. Set

El. B.

Guit.

Guit.

D. Set

8

8

31

A. Sax.

A.

D. Set

El. B.

Guit.

Guit.

D. Set

31

33

A. Sax.

A.

D. Set

El. B.

Guit.

Guit.

D. Set

8

8

3

34

A. Sax.

A.

D. Set

El. B.

Guit.

Guit.

D. Set

8

7

35

A. Sax.

A.

D. Set

El. B.

Guit.

Guit.

D. Set

36

A. Sax.

A.

D. Set

El. B.

Guit.

Guit.

D. Set

37

A. Sax.

A.

D. Set

El. B.

Guit.

Guit.

D. Set

38

A. Sax.

A.

D. Set

El. B.

Guit.

Guit.

D. Set

39

A. Sax.

A.

D. Set

El. B.

Guit.

Guit.

D. Set

8

7

40

A. Sax.

A.

D. Set

El. B.

Guit.

Guit.

D. Set

8

3

41

A. Sax.

A.

D. Set

El. B.

Guit.

Guit.

D. Set

43

A. Sax.

A.

D. Set

El. B.

Guit.

Guit.

D. Set

44

A. Sax.

A.

D. Set

El. B.

Guit.

Guit.

D. Set

45

A. Sax.

A.

D. Set

El. B.

Guit.

Guit.

D. Set

46

A. Sax.

A.

D. Set

El. B.

Guit.

Guit.

D. Set

47

A. Sax.

A.

D. Set

El. B.

Guit.

Guit.

D. Set

47

49

A. Sax.

A.

D. Set

El. B.

Guit.

Guit.

D. Set

50

A. Sax.

A.

D. Set

El. B.

Guit.

Guit.

D. Set

7

51

A. Sax.

A.

D. Set

El. B.

Guit.

Guit.

D. Set

7

52

A. Sax.

A.

D. Set

El. B.

Guit.

Guit.

D. Set

8

3

53

A. Sax.

A.

D. Set

El. B.

Guit.

Guit.

D. Set

8

7

54

A. Sax.

A.

D. Set

El. B.

Guit.

Guit.

D. Set

55

A. Sax.

A.

D. Set

El. B.

Guit.

Guit.

D. Set

8

7

56

A. Sax.

A.

D. Set

El. B.

Guit.

Guit.

D. Set

57

A. Sax.

A.

D. Set

El. B.

Guit.

Guit.

D. Set

8

7

58

A. Sax.

A.

D. Set

El. B.

Guit.

Guit.

D. Set

59

A. Sax.

A.

D. Set

El. B.

Guit.

Guit.

D. Set

60

A. Sax.

A.

D. Set

El. B.

Guit.

Guit.

D. Set

8

8

5

3

61

A. Sax.

A.

D. Set

El. B.

Guit.

Guit.

D. Set

3

3

8

8

62

A. Sax.

A.

D. Set

El. B.

Guit.

Guit.

D. Set

62

63

64

65

63

A. Sax.

A.

D. Set

El. B.

Guit.

Guit.

D. Set

65

A. Sax.

A.

D. Set

El. B.

Guit.

Guit.

D. Set

66

A. Sax.

A.

D. Set

El. B.

Guit.

Guit.

D. Set

8

7

Pdf downloaded from www.midicities.com

68

A. Sax.

A.

D. Set

El. B.

Guit.

Guit.

D. Set

69

A. Sax.

A.

D. Set

El. B.

Guit.

Guit.

D. Set

70

A. Sax.

A.

D. Set

El. B.

Guit.

Guit.

D. Set

71

A. Sax.

A.

D. Set

El. B.

Guit.

Guit.

D. Set

8

7

72

A. Sax.

A.

D. Set

El. B.

Guit.

Guit.

D. Set

73

A. Sax.

A.

D. Set

El. B.

Guit.

Guit.

D. Set

8

7

74

A. Sax.

A.

D. Set

El. B.

Guit.

Guit.

D. Set

8

3