

♩ = 117

Drumset, Drum Track

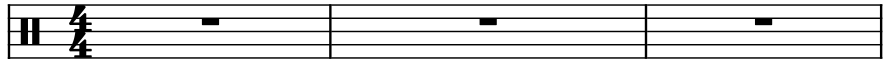

Erhu, Melody Track

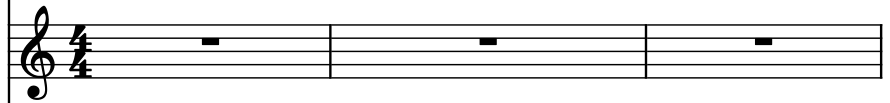

5-str. Electric Bass, Bass Track

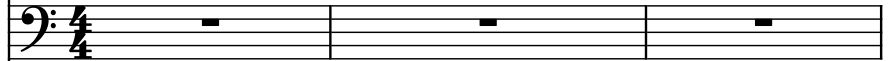

Irish Tenor Banjo, Chord Track

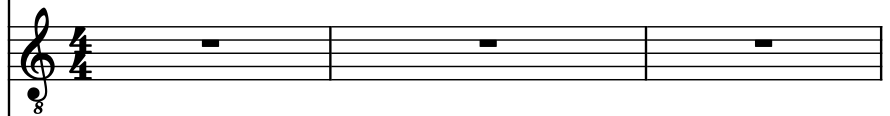

Voice, Melody Track 2

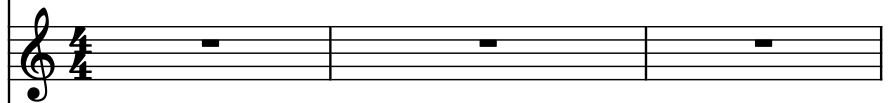

Concert Snare Drum, Swampsplash

Effect Synthesizer, BURP SOUND

Dulcimer, Dulcimer

Effect Synthesizer, Don't Feed Frogs!!!

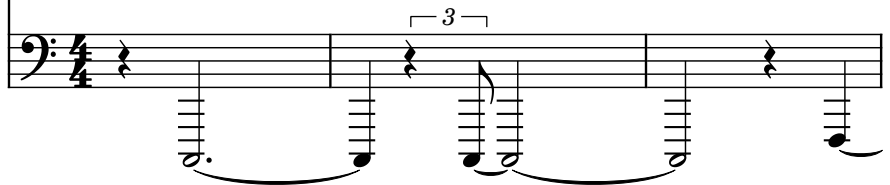

4 ♩ = 108

D. Set

Eh.

El. B.

ITB

Vo.

Con. Sn.

Synth.

Dlc.

Synth.

6

D. Set

Eh.

El. B.

ITB

Vo.

Con. Sn.

Synth.

Dlc.

Synth.

5

3

3

7

D. Set

Eh.

El. B.

ITB

Vo.

Con. Sn.

Synth.

Dlc.

Synth.

3

3

3

8

D. Set

Eh.

El. B.

ITB

Vo.

Con. Sn.

Synth.

Dlc.

Synth.

9

D. Set

Eh.

El. B.

ITB

Vo.

Con. Sn.

Synth.

Dlc.

Synth.

3

5

7

3

10

D. Set

Eh.

El. B.

ITB

Vo.

Con. Sn.

Synth.

Dlc.

Synth.

3

7

11

D. Set

Eh.

El. B.

ITB

Vo.

Con. Sn.

Synth.

Dlc.

Synth.

3

13

D. Set

Eh.

El. B.

ITB

Vo.

Con. Sn.

Synth.

Dlc.

Synth.

13

15

D. Set

Eh.

El. B.

ITB

Vo.

Con. Sn.

Synth.

Dlc.

Synth.

5

3

5

3

16

D. Set

Eh.

El. B.

ITB

Vo.

Con. Sn.

Synth.

Dlc.

Synth.

16

9

3

17

D. Set

Eh.

El. B.

ITB

Vo.

Con. Sn.

Synth.

Dlc.

Synth.

17

18

D. Set

Eh.

El. B.

ITB

Vo.

Con. Sn.

Synth.

Dlc.

Synth.

19

D. Set

Eh.

El. B.

ITB

Vo.

Con. Sn.

Synth.

Dlc.

Synth.

21

21

D. Set

Eh.

El. B.

ITB

Vo.

Con. Sn.

Synth.

Dlc.

Synth.

The musical score is for a 9-piece ensemble. The instruments are: D. Set (Drum Set), Eh. (Electric Horn), El. B. (Electric Bass), ITB (ITB), Vo. (Vocal), Con. Sn. (Contra Snare), Synth. (Synthesizer), Dlc. (Drum Machine), and Synth. (Synthesizer). The score is written for 15 measures. The D. Set part is a simple drum pattern. The Eh. part has a melodic line. The El. B. part has a bass line. The ITB part has a melodic line. The Vo. part has a vocal line with a triplet. The Con. Sn. part has a snare line. The Synth. part has a melodic line. The Dlc. part has a drum line. The Synth. part has a bass line.

22 ♩ = 106

D. Set

Eh.

El. B.

ITB

Vo.

Con. Sn.

Synth.

Dlc.

Synth.
