

♩ = 155

Drumset, Drums

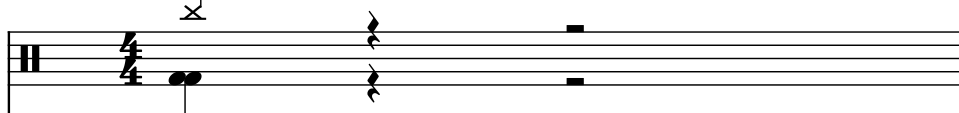

Saw Synthesizer, Lead 1

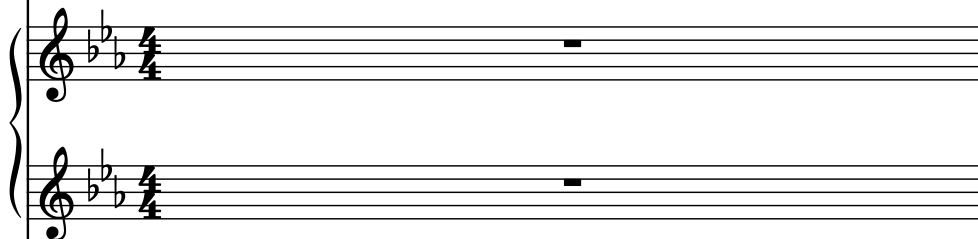

Saw Synthesizer, Lead 1 -20c

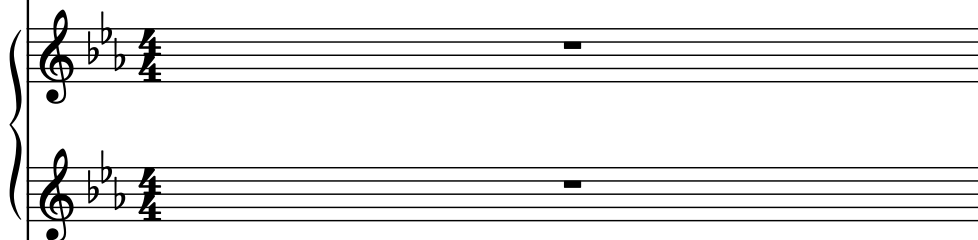

Saw Synthesizer, Lead 1 +20c

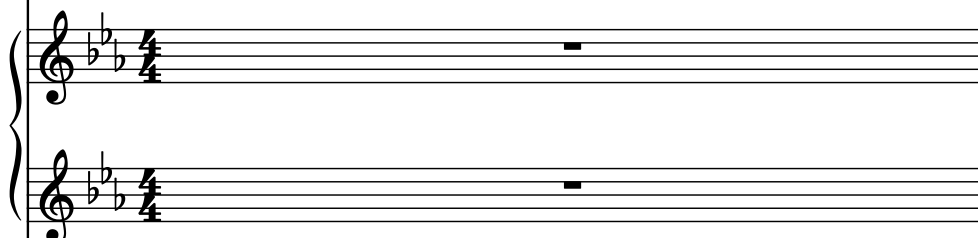

Bass Synthesizer, Bass

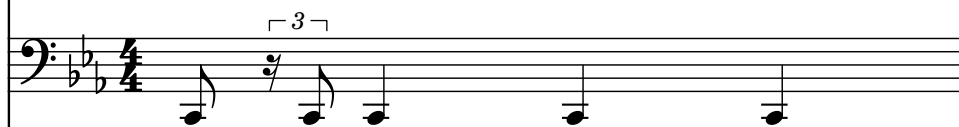

Roto-Toms, Kick Bass 1

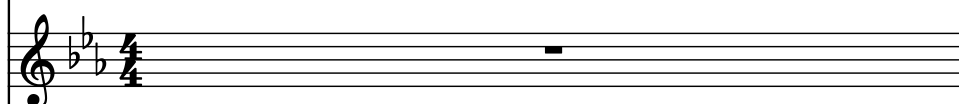

Kalimba, Kick Bass 2

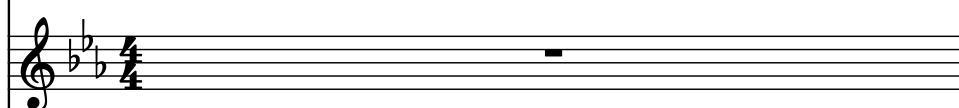

Effect Synthesizer, Lead 2

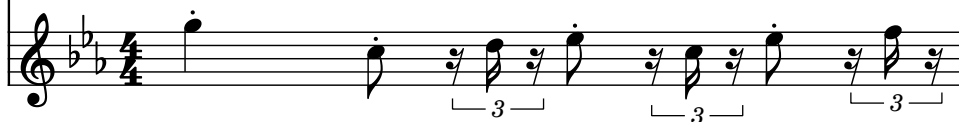

D. Set

Synth.

Synth.

Synth.

Synth.

Roto

Kal.

Synth.

4

Measures: 4 and 5

Instruments and Parts:

- D. Set
- Synth. (Two staves)
- Synth. (Two staves)
- Synth. (Two staves)
- Synth. (Bass line)
- Roto
- Kal.
- Synth. (Bass line)

8

D. Set

Synth.

Synth.

Synth.

Synth.

Synth.

Roto

Kal.

Synth.

D. Set

Synth.

Synth.

Synth.

Synth.

Roto

Kal.

Synth.

D. Set

Synth. (Three staves, each with a treble and bass clef):

Synth. (Three staves, each with a treble and bass clef):

Synth. (One staff, bass clef):

Roto

Kal.

Synth. (One staff, treble clef):

16

D. Set

Synth.

Synth.

Synth.

Synth.

Roto

Kal.

Synth.

19

D. Set (Drum Set): Measures 19 and 20 show a steady eighth-note pattern. Measure 21 features a triplet of eighth notes.

Synth. (Synthesizer): Measures 19 and 20 feature a complex melodic line with triplets and sixteenth notes. Measure 21 continues the melodic development with triplets and sixteenth notes.

Synth. (Synthesizer): Measures 19 and 20 feature a complex melodic line with triplets and sixteenth notes. Measure 21 continues the melodic development with triplets and sixteenth notes.

Synth. (Synthesizer): Measures 19 and 20 feature a complex melodic line with triplets and sixteenth notes. Measure 21 continues the melodic development with triplets and sixteenth notes.

Synth. (Synthesizer): Measures 19 and 20 feature a complex melodic line with triplets and sixteenth notes. Measure 21 continues the melodic development with triplets and sixteenth notes.

Roto (Rotary Phone): Measures 19 and 20 show a steady eighth-note pattern. Measure 21 features a triplet of eighth notes.

Kal. (Kalimba): Measures 19 and 20 show a steady eighth-note pattern. Measure 21 features a triplet of eighth notes.

Synth. (Synthesizer): Measures 19 and 20 show a steady eighth-note pattern. Measure 21 features a triplet of eighth notes.

Score for page 22, featuring multiple instruments and synth parts.

D. Set (Drum Set):

- Part 1: Three measures of a rhythmic pattern consisting of eighth and sixteenth notes.
- Part 2: Three measures of a rhythmic pattern consisting of eighth and sixteenth notes.
- Part 3: Three measures of a rhythmic pattern consisting of eighth and sixteenth notes.

Synth. (Synthesizer):

- Part 1: Three measures of a melodic line with triplets and eighth notes.
- Part 2: Three measures of a melodic line with triplets and eighth notes.
- Part 3: Three measures of a melodic line with triplets and eighth notes.

Synth. (Synthesizer):

- Part 1: Three measures of a melodic line with triplets and eighth notes.
- Part 2: Three measures of a melodic line with triplets and eighth notes.
- Part 3: Three measures of a melodic line with triplets and eighth notes.

Synth. (Synthesizer):

- Part 1: Three measures of a melodic line with triplets and eighth notes.
- Part 2: Three measures of a melodic line with triplets and eighth notes.
- Part 3: Three measures of a melodic line with triplets and eighth notes.

Synth. (Synthesizer):

- Part 1: Three measures of a melodic line with triplets and eighth notes.
- Part 2: Three measures of a melodic line with triplets and eighth notes.
- Part 3: Three measures of a melodic line with triplets and eighth notes.

Roto (Rotary Phone):

- Part 1: Three measures of a melodic line with triplets and eighth notes.
- Part 2: Three measures of a melodic line with triplets and eighth notes.
- Part 3: Three measures of a melodic line with triplets and eighth notes.

Kal. (Kalimba):

- Part 1: Three measures of a melodic line with triplets and eighth notes.
- Part 2: Three measures of a melodic line with triplets and eighth notes.
- Part 3: Three measures of a melodic line with triplets and eighth notes.

Synth. (Synthesizer):

- Part 1: Three measures of a melodic line with triplets and eighth notes.
- Part 2: Three measures of a melodic line with triplets and eighth notes.
- Part 3: Three measures of a melodic line with triplets and eighth notes.

25

Measures 25 and 26:

D. Set

Synth.

Synth.

Synth.

Synth.

Roto

Kal.

Synth.

29

D. Set

Synth.

Synth.

Synth.

Synth.

Roto

Kal.

Synth.

32

D. Set

Synth.

Synth.

Synth.

Synth.

Roto

Kal.

Synth.
