

♩ = 76

Brass Synthesizer, Synth Brass 2 (lead vocal)

Brass Synthesizer, Synth Brass 2 (harmony vocals)

Voice, Voice oohs (backup vocals)

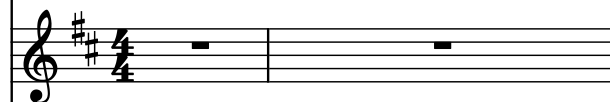

Electric Guitar, Overdriven electric guitar (electric guitar 1)

Electric Guitar, Overdriven electric guitar (electric guitar 2)

Electric Guitar, Distorted electric guitar (electric guitar 3)

Electric Guitar

Electric Guitar, Overdriven electric guitar (electric guitar 4)

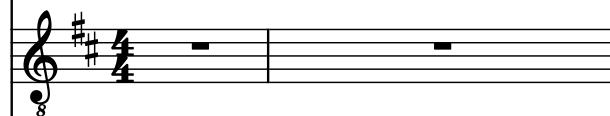

Electric Guitar, Overdriven electric guitar (electric guitar 5)

Electric Guitar, Overdriven electric guitar (electric guitar 5)

Acoustic Guitar, Steel acoustic guitar

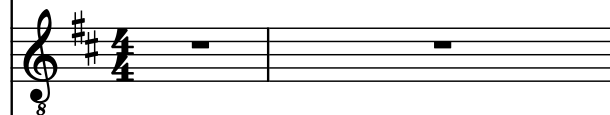

Electric Bass, Fingered electric bass

Drumset, Drums

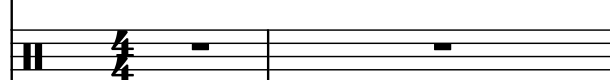

3

Synth.

Synth.

Vo.

El. Guit.

El. Guit.

El. Guit.

El. Guit.

El. Guit.

El. Guit.

El. Guit.

Guit.

El. B.

D. Set

6

Synth.

Synth.

Vo.

El. Guit.

El. Guit.

El. Guit.

El. Guit.

El. Guit.

El. Guit.

El. Guit.

Guit.

El. B.

D. Set

9

Synth.

Synth.

Vo.

El. Guit.

El. Guit.

El. Guit.

El. Guit.

El. Guit.

El. Guit.

El. Guit.

Guit.

El. B.

D. Set

3

11

Synth.

Synth.

Vo.

El. Guit.

El. Guit.

El. Guit.

El. Guit.

El. Guit.

El. Guit.

El. Guit.

Guit.

El. B.

D. Set

13

Synth.

Synth.

Vo.

El. Guit.

El. Guit.

El. Guit.

El. Guit.

El. Guit.

El. Guit.

El. Guit.

Guit.

El. B.

D. Set

16

Synth.

Synth.

Vo.

El. Guit.

El. Guit.

El. Guit.

El. Guit.

El. Guit.

El. Guit.

El. Guit.

Guit.

El. B.

D. Set

18

Synth.

Synth.

Vo.

El. Guit.

El. Guit.

El. Guit.

El. Guit.

El. Guit.

El. Guit.

El. Guit.

Guit.

El. B.

D. Set

20

Synth.

Synth.

Vo.

El. Guit.

El. Guit.

El. Guit.

El. Guit.

El. Guit.

El. Guit.

El. Guit.

Guit.

El. B.

D. Set

[illegible]

24

Synth.

Synth.

Vo.

El. Guit.

El. Guit.

El. Guit.

El. Guit.

El. Guit.

El. Guit.

El. Guit.

Guit.

El. B.

D. Set

3

26

Synth.

Synth.

Vo.

El. Guit.

El. Guit.

El. Guit.

El. Guit.

El. Guit.

El. Guit.

El. Guit.

Guit.

El. B.

D. Set

29

Synth.

Synth.

Vo.

El. Guit.

El. Guit.

El. Guit.

El. Guit.

El. Guit.

El. Guit.

El. Guit.

Guit.

El. B.

D. Set

31

Synth.

Synth.

Vo.

El. Guit.

El. Guit.

El. Guit.

El. Guit.

El. Guit.

El. Guit.

El. Guit.

Guit.

El. B.

D. Set

33

Synth.

Synth.

Vo.

El. Guit.

El. Guit.

El. Guit.

El. Guit.

El. Guit.

El. Guit.

El. Guit.

Guit.

El. B.

D. Set

[illegible]

38

Synth.

Synth.

Vo.

El. Guit.

El. Guit.

El. Guit.

El. Guit.

El. Guit.

El. Guit.

El. Guit.

Guit.

El. B.

D. Set

40

Synth.

Synth.

Vo.

El. Guit.

El. Guit.

El. Guit.

El. Guit.

El. Guit.

El. Guit.

El. Guit.

Guit.

El. B.

D. Set

42

Synth.

Synth.

Vo.

El. Guit.

El. Guit.

El. Guit.

El. Guit.

El. Guit.

El. Guit.

El. Guit.

Guit.

El. B.

D. Set

44

Synth.

Synth.

Vo.

3

El. Guit.

8

El. Guit.

8

El. Guit.

8

El. Guit.

8

El. Guit.

8

El. Guit.

8

Guit.

8

El. B.

D. Set

46

Synth.

Synth.

Vo.

El. Guit.

El. Guit.

El. Guit.

El. Guit.

El. Guit.

El. Guit.

Guit.

El. B.

D. Set

48

Synth.

Synth.

Vo.

El. Guit.

El. Guit.

El. Guit.

El. Guit.

El. Guit.

El. Guit.

El. Guit.

Guit.

El. B.

D. Set

50

Synth.

Synth.

Vo.

El. Guit.

El. Guit.

El. Guit.

El. Guit.

El. Guit.

El. Guit.

El. Guit.

Guit.

El. B.

D. Set

52

Synth.

Synth.

Vo.

El. Guit.

El. Guit.

El. Guit.

El. Guit.

El. Guit.

El. Guit.

El. Guit.

Guit.

El. B.

D. Set

54

Synth.

Synth.

Vo.

El. Guit.

El. Guit.

El. Guit.

El. Guit.

El. Guit.

El. Guit.

El. Guit.

Guit.

El. B.

D. Set

57

Synth.

Synth.

Vo.

El. Guit.

El. Guit.

El. Guit.

El. Guit.

El. Guit.

El. Guit.

El. Guit.

Guit.

El. B.

D. Set

60

Synth.

Synth.

Vo.

El. Guit.

El. Guit.

El. Guit.

El. Guit.

El. Guit.

El. Guit.

El. Guit.

Guit.

El. B.

D. Set

62

Synth.

Synth.

Vo.

El. Guit.

El. Guit.

El. Guit.

El. Guit.

El. Guit.

El. Guit.

El. Guit.

Guit.

El. B.

D. Set

64

Synth.

Synth.

Vo.

El. Guit.

El. Guit.

El. Guit.

El. Guit.

El. Guit.

El. Guit.

El. Guit.

Guit.

El. B.

D. Set

66

68

Synth.

Synth.

Vo.

El. Guit.

El. Guit.

El. Guit.

El. Guit.

El. Guit.

El. Guit.

El. Guit.

Guit.

El. B.

D. Set

70

Synth.

Synth.

Vo.

El. Guit.

El. Guit.

El. Guit.

El. Guit.

El. Guit.

El. Guit.

El. Guit.

Guit.

El. B.

D. Set

3

72

Synth.

Synth.

Vo.

El. Guit.

El. Guit.

El. Guit.

El. Guit.

El. Guit.

El. Guit.

El. Guit.

Guit.

El. B.

D. Set

74

Synth.

Synth.

Vo.

El. Guit.

El. Guit.

El. Guit.

El. Guit.

El. Guit.

El. Guit.

El. Guit.

Guit.

El. B.

D. Set

3

76

Synth.

Synth.

Vo.

El. Guit.

El. Guit.

El. Guit.

El. Guit.

El. Guit.

El. Guit.

El. Guit.

Guit.

El. B.

D. Set

3

78

Synth.

Synth.

Vo.

El. Guit.

El. Guit.

El. Guit.

El. Guit.

El. Guit.

El. Guit.

Guit.

El. B.

D. Set

3

80

Synth.

Synth.

Vo.

El. Guit.

El. Guit.

El. Guit.

El. Guit.

El. Guit.

El. Guit.

El. Guit.

Guit.

El. B.

D. Set

82

Synth.

Synth.

Vo.

El. Guit.

El. Guit.

El. Guit.

El. Guit.

El. Guit.

El. Guit.

El. Guit.

Guit.

El. B.

D. Set

84

Synth.

Synth.

Vo.

El. Guit.

El. Guit.

El. Guit.

El. Guit.

El. Guit.

El. Guit.

Guit.

El. B.

D. Set

86

Synth.

Synth.

Vo.

El. Guit.

El. Guit.

El. Guit.

El. Guit.

El. Guit.

El. Guit.

El. Guit.

Guit.

El. B.

D. Set

88

Synth.

Synth.

Vo.

El. Guit.

El. Guit.

El. Guit.

El. Guit.

El. Guit.

El. Guit.

Guit.

El. B.

D. Set

3

90

Synth.

Synth.

Vo.

El. Guit.

El. Guit.

El. Guit.

El. Guit.

El. Guit.

El. Guit.

El. Guit.

Guit.

El. B.

D. Set

3

92

Synth.

Synth.

Vo.

El. Guit.

El. Guit.

El. Guit.

El. Guit.

El. Guit.

El. Guit.

El. Guit.

Guit.

El. B.

D. Set

94

Synth.

Synth.

Vo.

El. Guit.

El. Guit.

El. Guit.

El. Guit.

El. Guit.

El. Guit.

El. Guit.

Guit.

El. B.

D. Set

3

96

Synth.

Synth.

Vo.

El. Guit.

El. Guit.

El. Guit.

El. Guit.

El. Guit.

El. Guit.

El. Guit.

Guit.

El. B.

D. Set

3

98

Synth.

Synth.

Vo.

El. Guit.

El. Guit.

El. Guit.

El. Guit.

El. Guit.

El. Guit.

El. Guit.

Guit.

El. B.

D. Set

3

100

Synth.

Synth.

Vo.

El. Guit.

El. Guit.

El. Guit.

El. Guit.

El. Guit.

El. Guit.

El. Guit.

Guit.

El. B.

D. Set

102

Synth.

Synth.

Vo.

El. Guit.

El. Guit.

El. Guit.

El. Guit.

El. Guit.

El. Guit.

El. Guit.

Guit.

El. B.

D. Set