

♩ = 176

Sine Synthesizer, Right Hand

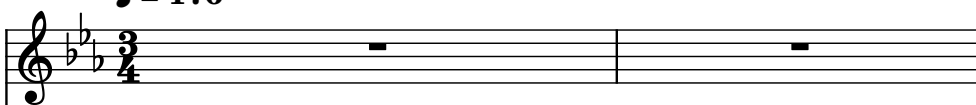

Violins, Staff-4

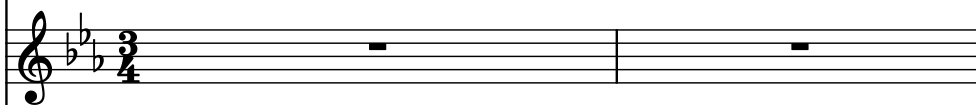

Alto Saxophone, Left Hand

Generated by NoteWorthy Composer

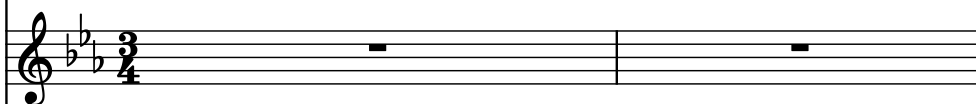

Brass Synthesizer, Staff-2

Drumset, Staff-3

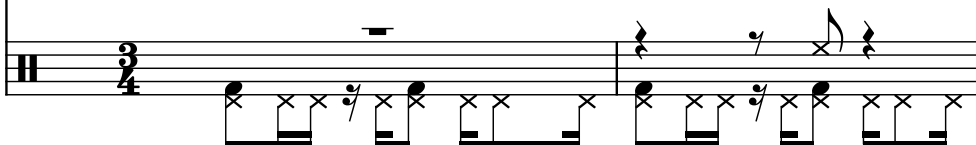

3

Synth.

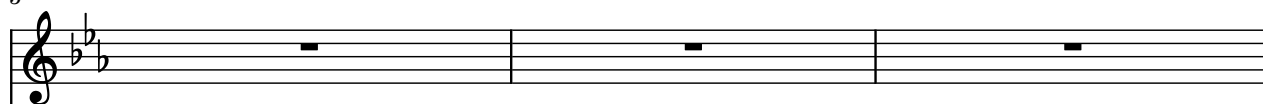

Vlins.

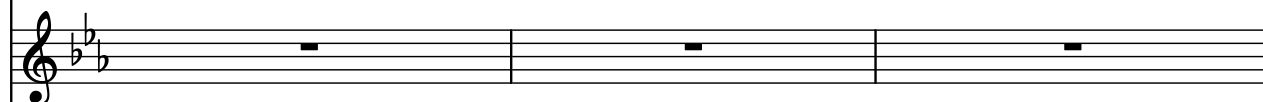

A. Sax.

Pno.

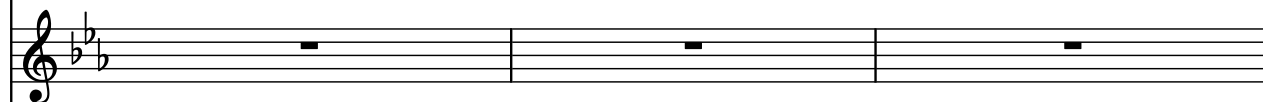

Synth.

D. Set

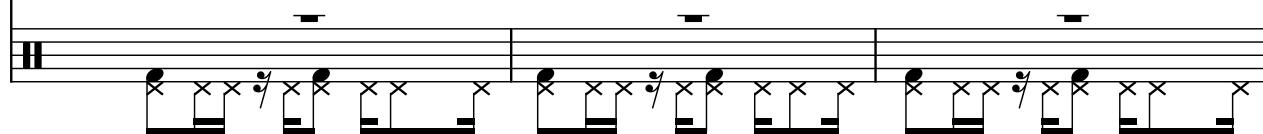

6

Synth.

Vlns.

A. Sax.

Pno.

Synth.

D. Set

10

Synth.

Vlns.

A. Sax.

Pno.

Synth.

D. Set

2

13

Synth.

3

Vlns.

A. Sax.

Pno.

Synth.

D. Set

16

Synth.

Vlns.

A. Sax.

Pno.

Synth.

D. Set

19

Synth.

Vlns.

A. Sax.

Pno.

Synth.

D. Set

22

Synth.

Vlns.

A. Sax.

Pno.

Synth.

D. Set

25

Synth.

Vlins.

A. Sax.

Pno.

Synth.

D. Set

29

Synth.

Vlins.

A. Sax.

Pno.

Synth.

D. Set

32

Synth.

Vlns.

A. Sax.

Pno.

Synth.

D. Set

35

Synth.

Vlns.

A. Sax.

Pno.

Synth.

D. Set

32

35

38

Synth.

Vlns.

A. Sax.

Pno.

Synth.

D. Set

3

41

Synth.

Vlns.

A. Sax.

Pno.

Synth.

D. Set

44

Synth.

Vlns.

A. Sax.

Pno.

Synth.

D. Set

45

46

47

Synth.

Vlns.

A. Sax.

Pno.

Synth.

D. Set

48

49

50 9

Synth.

Vlns.

A. Sax.

Pno.

Synth.

D. Set

52

Synth.

Vlns.

A. Sax.

Pno.

Synth.

D. Set

54

Synth.

Vlns.

A. Sax.

Pno.

Synth.

D. Set

56

Synth.

Vlns.

A. Sax.

Pno.

Synth.

D. Set

59

Synth.

Vlns.

A. Sax.

Pno.

Synth.

D. Set

62

Synth.

Vlns.

A. Sax.

Pno.

Synth.

D. Set

65

Synth.

Vlns.

A. Sax.

Pno.

Synth.

D. Set

68

Synth.

Vlns.

A. Sax.

Pno.

Synth.

D. Set

71

Synth.

Vlns.

A. Sax.

Pno.

Synth.

D. Set

75

Synth.

Vlns.

A. Sax.

Pno.

Synth.

D. Set

78

Synth.

Vlns.

A. Sax.

Pno.

Synth.

D. Set

81

Synth.

Vlns.

A. Sax.

Pno.

Synth.

D. Set

84

Synth.

Vlns.

A. Sax.

Pno.

Synth.

D. Set

87

Synth.

Vlns.

A. Sax.

Pno.

Synth.

D. Set

90

Synth.

Vlns.

A. Sax.

Pno.

Synth.

D. Set

94

Synth.

Vlns.

A. Sax.

Pno.

Synth.

D. Set

97

Synth.

Vlms.

A. Sax.

Pno.

Synth.

D. Set

99

Synth.

Vlms.

A. Sax.

Pno.

Synth.

D. Set

102

Synth.

Vlins.

A. Sax.

Pno.

Synth.

D. Set

104

Synth.

Vlins.

A. Sax.

Pno.

Synth.

D. Set

3

107

Synth.

Vlns.

A. Sax.

Pno.

Synth.

D. Set

110

Synth.

Vlns.

A. Sax.

Pno.

Synth.

D. Set

113

Synth.

Vlns.

A. Sax.

Pno.

Synth.

D. Set

116

Synth.

Vlns.

A. Sax.

Pno.

Synth.

D. Set

118 21

Synth.

Vlns.

A. Sax.

Pno.

Synth.

D. Set

120

Synth.

Vlns.

A. Sax.

Pno.

Synth.

D. Set

122

Synth.

Vlms.

A. Sax.

Pno.

Synth.

D. Set

125

Synth.

Vlms.

A. Sax.

Pno.

Synth.

D. Set

128

Synth.

Vlns.

A. Sax.

Pno.

Synth.

D. Set

131

Synth.

Vlns.

A. Sax.

Pno.

Synth.

D. Set