

♩ = 130

B♭ Trumpet, Sax Melody

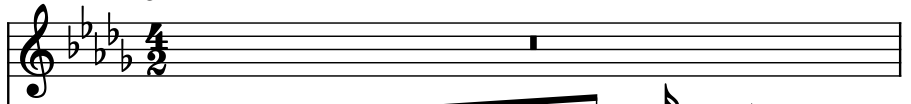

Electric Guitar, Church Organ Lead

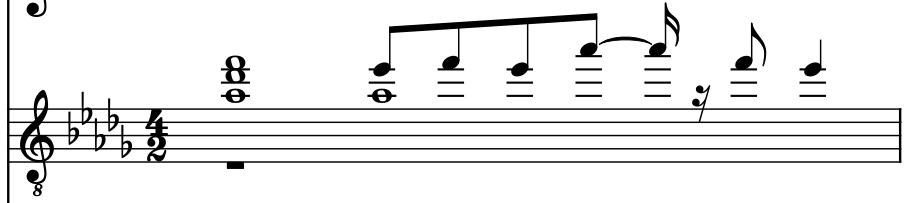

Generated by NoteWorthy Composer

Electric Bass, Church Organ Bass

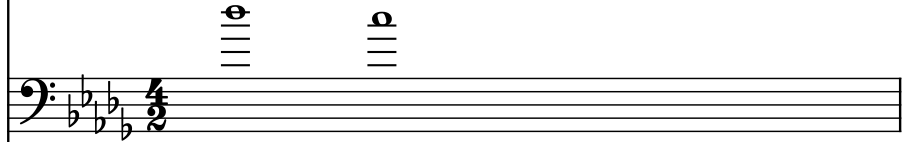

Drumset, Drums

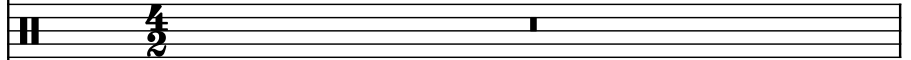

Drumset, Drum 2

Electric Guitar, String Lead 1

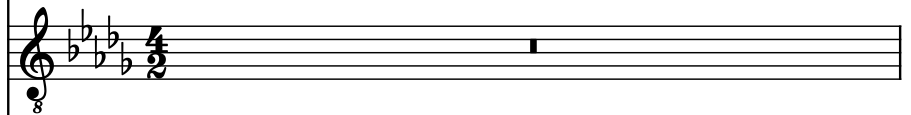

Contrabass, String Lead 2

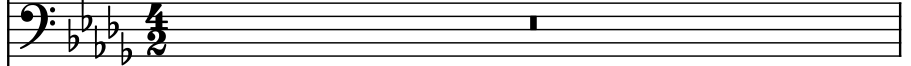

String Synthesizer, Strings3 Lead

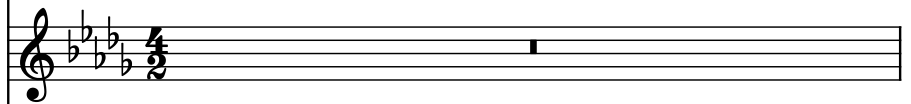

Effect Synthesizer, EchosMelody

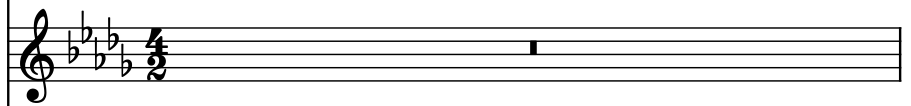

Sheng, Reed Organ Melody

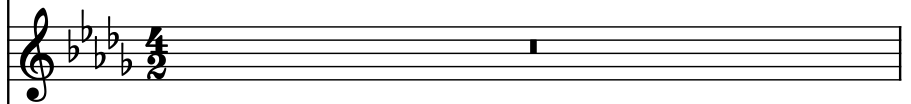

Fretless Electric Bass, Strings1 Bass

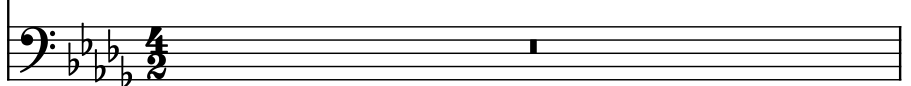

2

Bb Tpt.

El. Guit.

El. B.

D. Set

D. Set

El. Guit.

Cb.

Synth.

Synth.

She.

Frtl. El. B.

5

The musical score is for a 10-piece band. The instruments and their parts are as follows:

8

B♭ Tpt.

El. Guit.

El. B.

D. Set

D. Set

El. Guit.

Cb.

Synth.

Synth.

She.

Frtl. El. B.

8

8

8

8

8

8

8

8

8

8

8

11

B \flat Tpt.

El. Guit.

El. B.

D. Set

D. Set

El. Guit.

Cb.

Synth.

Synth.

She.

Frtl. El. B.

14

B \flat Tpt.

El. Guit.

El. B.

D. Set

D. Set

El. Guit.

Cb.

Synth.

Synth.

She.

Frtl. El. B.

16

B \flat Tpt.

El. Guit.

El. B.

D. Set

D. Set

El. Guit.

Cb.

Synth.

Synth.

She.

Frtl. El. B.

19

B \flat Tpt.

El. Guit.

El. B.

D. Set

D. Set

El. Guit.

Cb.

Synth.

Synth.

She.

Frtl. El. B.

21

B \flat Tpt.

El. Guit.

El. B.

D. Set

D. Set

El. Guit.

Cb.

Synth.

Synth.

She.

Frtl. El. B.

23

B \flat Tpt.

El. Guit.

El. B.

D. Set

D. Set

El. Guit.

Cb.

Synth.

Synth.

She.

Frtl. El. B.

24

25

B \flat Tpt.

El. Guit.

El. B.

D. Set

D. Set

El. Guit.

Cb.

Synth.

Synth.

She.

Frtl. El. B.

26

26

B \flat Tpt.

El. Guit.

El. B.

D. Set

D. Set

El. Guit.

Cb.

Synth.

Synth.

She.

Frtl. El. B.

27

B \flat Tpt.

El. Guit.

El. B.

D. Set

D. Set

El. Guit.

Cb.

Synth.

Synth.

She.

Frtl. El. B.

28

B \flat Tpt.

El. Guit.

El. B.

D. Set

D. Set

El. Guit.

Cb.

Synth.

Synth.

She.

Frtl. El. B.

30

B \flat Tpt.

El. Guit.

El. B.

D. Set

D. Set

El. Guit.

Cb.

Synth.

Synth.

She.

Frtl. El. B.

31

B \flat Tpt.

El. Guit.

El. B.

D. Set

D. Set

El. Guit.

Cb.

Synth.

Synth.

She.

Frtl. El. B.

33

B♭ Tpt.

El. Guit.

El. B.

D. Set

D. Set

El. Guit.

Cb.

Synth.

Synth.

She.

Frtl. El. B.

35

B \flat Tpt.

El. Guit.

El. B.

D. Set

D. Set

El. Guit.

Cb.

Synth.

Synth.

She.

Frtl. El. B.

36

B \flat Tpt.

El. Guit.

El. B.

D. Set

D. Set

El. Guit.

Cb.

Synth.

Synth.

She.

Frtl. El. B.

37

38

39

39

B \flat Tpt.

El. Guit.

El. B.

D. Set

D. Set

El. Guit.

Cb.

Synth.

Synth.

She.

Frtl. El. B.

41

B♭ Tpt.

El. Guit.

El. B.

D. Set

D. Set

El. Guit.

Cb.

Synth.

Synth.

She.

Frtl. El. B.

3

3

3

3

3

3

3

3

3

3

43

B \flat Tpt.

El. Guit.

El. B.

D. Set

D. Set

El. Guit.

Cb.

Synth.

Synth.

She.

Frtl. El. B.

44

B \flat Tpt.

El. Guit.

El. B.

D. Set

D. Set

El. Guit.

Cb.

Synth.

Synth.

She.

Frtl. El. B.

45

B \flat Tpt.

El. Guit.

El. B.

D. Set

D. Set

El. Guit.

Cb.

Synth.

Synth.

She.

Frtl. El. B.

46

B \flat Tpt.

El. Guit.

El. B.

D. Set

D. Set

El. Guit.

Cb.

Synth.

Synth.

She.

Frtl. El. B.

47

Bb Tpt.

El. Guit.

El. B.

D. Set

D. Set

El. Guit.

Cb.

Synth.

Synth.

She.

Frtl. El. B.

48

Bb Tpt.

El. Guit.

El. B.

D. Set

D. Set

El. Guit.

Cb.

Synth.

Synth.

She.

Frtl. El. B.

49

B \flat Tpt.

El. Guit.

El. B.

D. Set

D. Set

El. Guit.

Cb.

Synth.

Synth.

She.

Frtl. El. B.

50

Bb Tpt.

El. Guit.

El. B.

D. Set

D. Set

El. Guit.

Cb.

Synth.

Synth.

She.

Frtl. El. B.

51

51

B \flat Tpt.

El. Guit.

El. B.

D. Set

D. Set

El. Guit.

Cb.

Synth.

Synth.

She.

Frtl. El. B.

52

B \flat Tpt.

El. Guit.

El. B.

D. Set

D. Set

El. Guit.

Cb.

Synth.

Synth.

She.

Frtl. El. B.

53

B \flat Tpt.

El. Guit.

El. B.

D. Set

D. Set

El. Guit.

Cb.

Synth.

Synth.

She.

Frtl. El. B.

54

B \flat Tpt.

El. Guit.

El. B.

D. Set

D. Set

El. Guit.

Cb.

Synth.

Synth.

She.

Frtl. El. B.

55

55

B \flat Tpt.

El. Guit.

El. B.

D. Set

D. Set

El. Guit.

Cb.

Synth.

Synth.

She.

Frtl. El. B.

56

B \flat Tpt.

El. Guit.

El. B.

D. Set

D. Set

El. Guit.

Cb.

Synth.

Synth.

She.

Frtl. El. B.

 - B \flat Tpt.: Treble clef, key of B \flat major (three flats). Measures 56-59 contain chords and single notes, with a repeat sign at the end of measure 59.
 - El. Guit.: Treble clef, key of B \flat major. Measures 56-59 contain chords and single notes, with a repeat sign at the end of measure 59.
 - El. B.: Bass clef, key of B \flat major. Measures 56-59 contain chords and single notes.
 - D. Set: Two staves. The top staff has a treble clef and a key signature of one flat (B \flat). It contains a sequence of notes and rests. The bottom staff has a bass clef and a key signature of one flat (B \flat). It contains a sequence of notes and rests.
 - El. Guit.: Treble clef, key of B \flat major. Measures 56-59 contain chords and single notes, with a repeat sign at the end of measure 59.
 - Cb.: Bass clef, key of B \flat major. Measures 56-59 contain chords and single notes, with a repeat sign at the end of measure 59.
 - Synth.: Treble clef, key of B \flat major. Measures 56-59 contain chords and single notes, with a repeat sign at the end of measure 59.
 - Synth.: Treble clef, key of B \flat major. Measures 56-59 contain chords and single notes, with a repeat sign at the end of measure 59.
 - She.: Treble clef, key of B \flat major. Measures 56-59 contain chords and single notes, with a repeat sign at the end of measure 59.
 - Frtl. El. B.: Bass clef, key of B \flat major. Measures 56-59 contain chords and single notes.

57

Bb Tpt.

El. Guit.

El. B.

D. Set

D. Set

El. Guit.

Cb.

Synth.

Synth.

She.

Frtl. El. B.

58

B \flat Tpt.

El. Guit.

El. B.

D. Set

D. Set

El. Guit.

Cb.

Synth.

Synth.

She.

Frtl. El. B.

8

8

8

8

8

8

8

8

8

8

8

59

59

B \flat Tpt.

El. Guit.

El. B.

D. Set

D. Set

El. Guit.

Cb.

Synth.

Synth.

She.

Frtl. El. B.

60

B \flat Tpt.

El. Guit.

El. B.

D. Set

D. Set

El. Guit.

Cb.

Synth.

Synth.

She.

Frtl. El. B.

8

8

8

8

8

8

8

8

8

8

61

62

63

B \flat Tpt.

El. Guit.

El. B.

D. Set

D. Set

El. Guit.

Cb.

Synth.

Synth.

She.

Frtl. El. B.

64

65

B \flat Tpt.

El. Guit.

El. B.

D. Set

D. Set

El. Guit.

Cb.

Synth.

Synth.

She.

Frtl. El. B.

66

67

B \flat Tpt.

El. Guit.

El. B.

D. Set

D. Set

El. Guit.

Cb.

Synth.

Synth.

She.

Frtl. El. B.

68

B \flat Tpt.

El. Guit.

El. B.

D. Set

D. Set

El. Guit.

Cb.

Synth.

Synth.

She.

Frtl. El. B.
