

♩ = 173

Electric Guitar

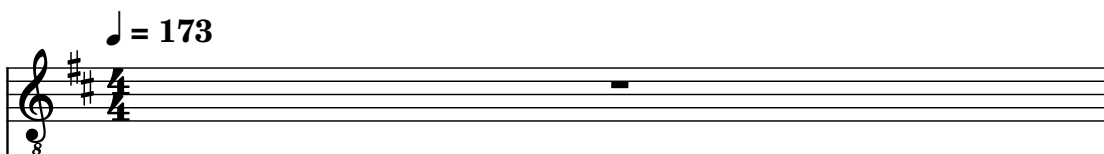

Electric Bass

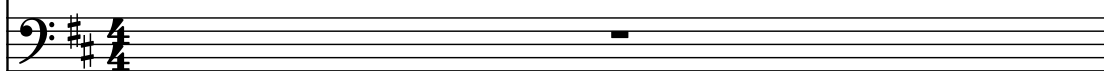

Electric Guitar

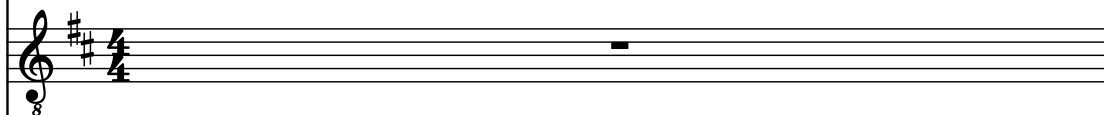

Effect Synthesizer

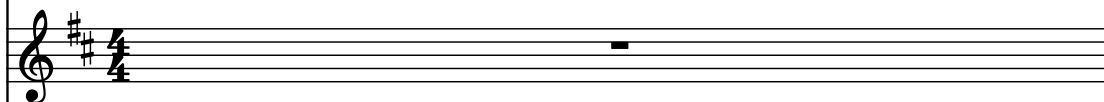

Alto Flute

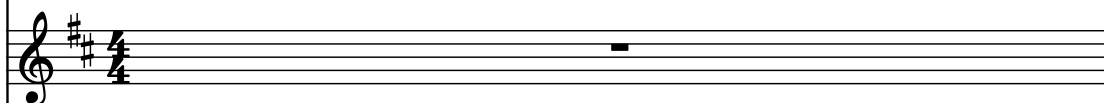

Electric Guitar

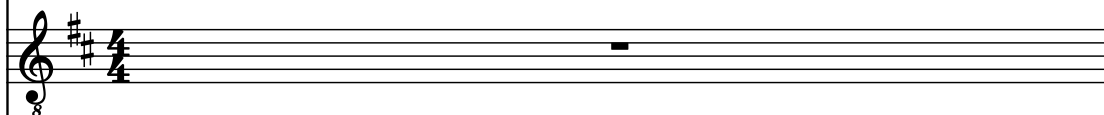

Electric Guitar

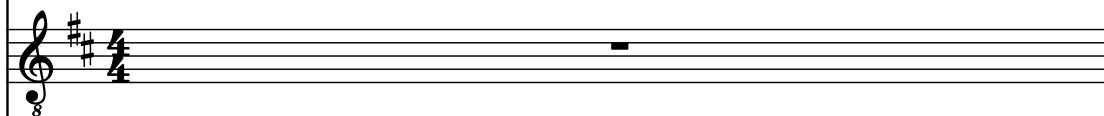

Acoustic Guitar

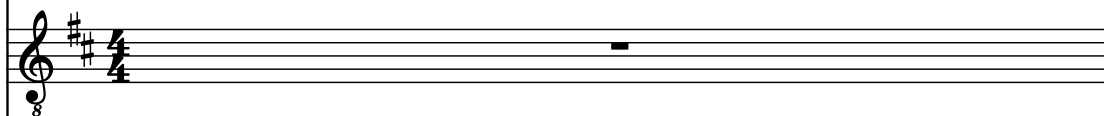

Square Synthesizer

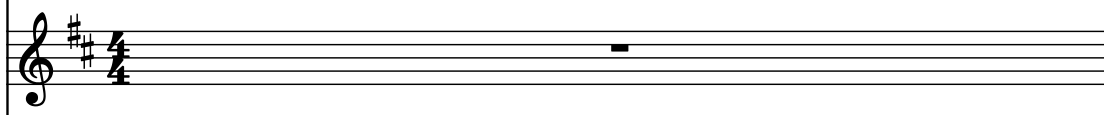

Drumset

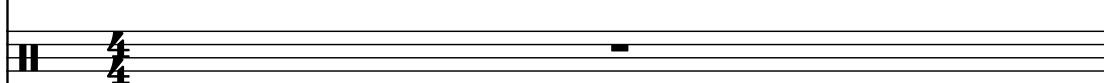

Acoustic Guitar

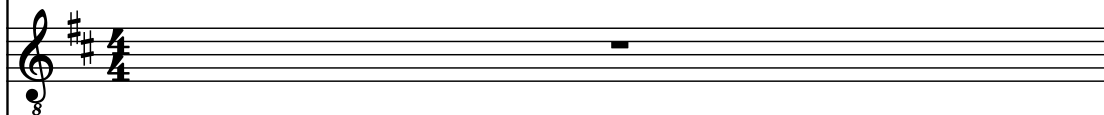

Acoustic Guitar

Acoustic Guitar

Acoustic Guitar

Acoustic Guitar

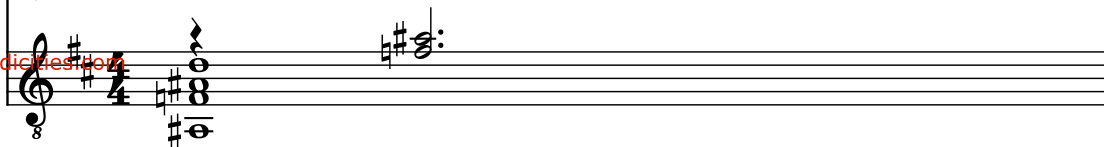

Pdf downloaded from [www.midicities.com](http://www.midicities.com)

4

El. Guit.

El. B.

El. Guit.

Synth.

A. Fl.

El. Guit.

El. Guit.

Guit.

Synth.

D. Set

Guit.

Guit.

Guit.

Guit.

Guit.

Pdf downloaded from [www.midicities.com](http://www.midicities.com)

7

El. Guit.

El. B.

El. Guit.

Synth.

A. Fl.

El. Guit.

El. Guit.

Guit.

Synth.

D. Set

Guit.

Guit.

Guit.

Guit.

Guit.

8

8

8

8

8

8

8

8

8

8

8

8

8

8

8

8

El. Guit.

El. B.

El. Guit.

Synth.

A. Fl.

El. Guit.

El. Guit.

Guit.

Synth.

D. Set

Guit.

Guit.

Guit.

Guit.

Guit.

9

El. Guit.

El. B.

El. Guit.

Synth.

A. Fl.

El. Guit.

El. Guit.

Guit.

Synth.

D. Set

Guit.

Guit.

Guit.

Guit.

Guit.

8

8

8

8

8

8

8

8

8

8

8

8

8

8

8

10

El. Guit.

El. B.

El. Guit.

Synth.

A. Fl.

El. Guit.

El. Guit.

Guit.

Synth.

D. Set

Guit.

Guit.

Guit.

Guit.

Guit.

El. Guit.

El. B.

El. Guit.

Synth.

A. Fl.

El. Guit.

El. Guit.

Guit.

Synth.

D. Set

Guit.

Guit.

Guit.

Guit.

Guit.

11

El. Guit.

El. B.

El. Guit.

Synth.

A. Fl.

El. Guit.

El. Guit.

Guit.

Synth.

D. Set

Guit.

Guit.

Guit.

Guit.

Guit.

Guit.

Downloaded from [www.midicities.com](http://www.midicities.com)

12

El. Guit.

El. B.

El. Guit.

Synth.

A. Fl.

El. Guit.

El. Guit.

Guit.

Synth.

D. Set

Guit.

Guit.

Guit.

Guit.

Guit.

13

El. Guit.

El. B.

El. Guit.

Synth.

A. Fl.

El. Guit.

El. Guit.

Guit.

Synth.

D. Set

Guit.

Guit.

Guit.

Guit.

Guit.

8

8

8

8

8

8

8

8

8

8

8

8

8

8

8

14

El. Guit.

El. B.

El. Guit.

Synth.

A. Fl.

El. Guit.

El. Guit.

Guit.

Synth.

D. Set

Guit.

Guit.

Guit.

Guit.

Downloaded from [www.midcities.com](http://www.midcities.com)

15

El. Guit.

El. B.

El. Guit.

Synth.

A. Fl.

El. Guit.

El. Guit.

Guit.

Synth.

D. Set

Guit.

Guit.

Guit.

Guit.

Guit.

3 13

16

El. Guit.

El. B.

El. Guit.

Synth.

A. Fl.

El. Guit.

El. Guit.

Guit.

Synth.

D. Set

Guit.

Guit.

Guit.

Guit.

Guit.

8

8

8

8

8

8

8

8

8

8

8

8

8

8

8

8

17

El. Guit.

El. B.

El. Guit.

Synth.

A. Fl.

El. Guit.

El. Guit.

Guit.

Synth.

D. Set

Guit.

Guit.

Guit.

Guit.

Guit.

18

El. Guit.

El. B.

El. Guit.

Synth.

A. Fl.

El. Guit.

El. Guit.

Guit.

Synth.

D. Set

Guit.

Guit.

Guit.

Guit.

Guit.

Downloaded from [www.midcities.com](http://www.midcities.com)

19

El. Guit.

El. B.

El. Guit.

Synth.

A. Fl.

El. Guit.

El. Guit.

Guit.

Synth.

D. Set

Guit.

Guit.

Guit.

Guit.

Guit.

8

8

8

8

8

8

8

8

8

8

8

8

8

8

8

8

20

El. Guit.

El. B.

El. Guit.

Synth.

A. Fl.

El. Guit.

El. Guit.

Guit.

Synth.

D. Set

Guit.

Guit.

Guit.

Guit.

Guit.

Downloaded from [www.midcities.com](http://www.midcities.com)

21

El. Guit.

El. B.

El. Guit.

Synth.

A. Fl.

El. Guit.

El. Guit.

Guit.

Synth.

D. Set

Guit.

Guit.

Guit.

Guit.

Guit.

22

El. Guit.

El. B.

El. Guit.

Synth.

A. Fl.

El. Guit.

El. Guit.

Guit.

Synth.

D. Set

Guit.

Guit.

Guit.

Guit.

Guit.

El. Guit.

El. B.

El. Guit.

Synth.

A. Fl.

El. Guit.

El. Guit.

Guit.

Synth.

D. Set

Guit.

Guit.

Guit.

Guit.

Guit.

23

El. Guit.

El. B.

El. Guit.

Synth.

A. Fl.

El. Guit.

El. Guit.

Guit.

Synth.

D. Set

Guit.

Guit.

Guit.

Guit.

Guit.

24

El. Guit.

El. B.

El. Guit.

Synth.

A. Fl.

El. Guit.

El. Guit.

Guit.

Synth.

D. Set

Guit.

Guit.

Guit.

Guit.

Guit.

25

El. Guit.

El. B.

El. Guit.

Synth.

A. Fl.

El. Guit.

El. Guit.

Guit.

Synth.

D. Set

Guit.

Guit.

Guit.

Guit.

Guit.

26

El. Guit.

El. B.

El. Guit.

Synth.

A. Fl.

El. Guit.

El. Guit.

Guit.

Synth.

D. Set

Guit.

Guit.

Guit.

Guit.

Guit.

El. Guit.

El. Guit.

Guit.

Synth.

D. Set

Guit.

Guit.

Guit.

Guit.

Guit.

27

27

El. Guit.

El. B.

El. Guit.

Synth.

A. Fl.

El. Guit.

El. Guit.

Guit.

Synth.

D. Set

Guit.

Guit.

Guit.

Guit.

Guit.

Downloaded from [www.midcities.com](http://www.midcities.com)

28

El. Guit.

El. B.

El. Guit.

Synth.

A. Fl.

El. Guit.

El. Guit.

Guit.

Synth.

D. Set

Guit.

Guit.

Guit.

Guit.

Guit.

El. Guit.

El. Guit.

Guit.

Guit.

Guit.

Guit.

29

El. Guit.

El. B.

El. Guit.

Synth.

A. Fl.

El. Guit.

El. Guit.

Guit.

Synth.

D. Set

Guit.

Guit.

Guit.

Guit.

Guit.

8

8

8

8

8

8

8

8

8

8

8

8

8

8

8

30

- A. Fl. (Staff 5):** Contains a single half rest.
- El. Guit. (Staff 6):** Contains a single half rest.
- El. Guit. (Staff 7):** Contains a single half rest.
- D. Set (Staff 10):** Shows a drum pattern with various note values and rests.
- Guit. (Staff 12):** Contains a single half rest.
- Guit. (Staff 13):** Contains a single half rest.
- Guit. (Staff 14):** Contains a single half rest.
- Guit. (Staff 15):** Contains a single half rest.

downloaded from [www.midcities.com](http://www.midcities.com)

31

El. Guit.

El. B.

El. Guit.

Synth.

A. Fl.

El. Guit.

El. Guit.

Guit.

Synth.

D. Set

Guit.

Guit.

Guit.

Guit.

Guit.

32

El. Guit.

El. B.

El. Guit.

Synth.

A. Fl.

El. Guit.

El. Guit.

Guit.

Synth.

D. Set

Guit.

Guit.

Guit.

Guit.

Guit.

33

El. Guit.

El. B.

El. Guit.

Synth.

A. Fl.

El. Guit.

El. Guit.

Guit.

Synth.

D. Set

Guit.

Guit.

Guit.

Guit.

Guit.

8

8

8

8

8

8

8

8

8

8

8

8

8

8

8

34

El. Guit.

El. B.

El. Guit.

Synth.

A. Fl.

El. Guit.

El. Guit.

Guit.

Synth.

D. Set

Guit.

Guit.

Guit.

Guit.

Guit.

Downloaded from [www.midcities.com](http://www.midcities.com)

35

El. Guit.

El. B.

El. Guit.

Synth.

A. Fl.

El. Guit.

El. Guit.

Guit.

Synth.

D. Set

Guit.

Guit.

Guit.

Guit.

Guit.

36

El. Guit.

El. B.

El. Guit.

Synth.

A. Fl.

El. Guit.

El. Guit.

Guit.

Synth.

D. Set

Guit.

Guit.

Guit.

Guit.

Guit.

Downloaded from [www.midcities.com](http://www.midcities.com)

37

El. Guit.

El. B.

El. Guit.

Synth.

A. Fl.

El. Guit.

El. Guit.

Guit.

Synth.

D. Set

Guit.

Guit.

Guit.

Guit.

Guit.

38

El. Guit.

El. B.

El. Guit.

Synth.

A. Fl.

El. Guit.

El. Guit.

Guit.

Synth.

D. Set

Guit.

Guit.

Guit.

Guit.

Guit.

Downloaded from [www.midcities.com](http://www.midcities.com)

39

El. Guit.

El. B.

El. Guit.

Synth.

A. Fl.

El. Guit.

El. Guit.

Guit.

Synth.

D. Set

Guit.

Guit.

Guit.

Guit.

Guit.

40

El. Guit.

El. B.

El. Guit.

Synth.

A. Fl.

El. Guit.

El. Guit.

Guit.

Synth.

D. Set

Guit.

Guit.

Guit.

Guit.

Guit.

41

El. Guit.

El. B.

El. Guit.

Synth.

A. Fl.

El. Guit.

El. Guit.

Guit.

Synth.

D. Set

Guit.

Guit.

Guit.

Guit.

Guit.

8

8

8

8

8

8

8

8

8

8

8

8

8

8

8

42

El. Guit.

El. B.

El. Guit.

Synth.

A. Fl.

El. Guit.

El. Guit.

Guit.

Synth.

D. Set

Guit.

Guit.

Guit.

Guit.

Guit.

Downloaded from [www.midcities.com](http://www.midcities.com)

43

El. Guit.

El. B.

El. Guit.

Synth.

A. Fl.

El. Guit.

El. Guit.

Guit.

Synth.

D. Set

Guit.

Guit.

Guit.

Guit.

Guit.

Downloaded from [www.midcities.com](http://www.midcities.com)

44

El. Guit.

El. B.

El. Guit.

Synth.

A. Fl.

El. Guit.

El. Guit.

Guit.

Synth.

D. Set

Guit.

Guit.

Guit.

Guit.

Guit.

Downloaded from [www.midicities.com](http://www.midicities.com)

45

3

El. Guit.

El. B.

El. Guit.

Synth.

A. Fl.

El. Guit.

El. Guit.

Guit.

Synth.

D. Set

Guit.

Guit.

Guit.

Guit.

Guit.

8

8

8

8

8

8

8

8

8

8

8

8

8

8

8

8

46

El. Guit.

El. B.

El. Guit.

Synth.

A. Fl.

El. Guit.

El. Guit.

Guit.

Synth.

D. Set

Guit.

Guit.

Guit.

Guit.

Guit.

8

8

8

8

8

8

8

8

8

8

8

8

8

8

8

8

47

El. Guit.

El. B.

El. Guit.

Synth.

A. Fl.

El. Guit.

El. Guit.

Guit.

Synth.

D. Set

Guit.

Guit.

Guit.

Guit.

Guit.

8

8

8

8

8

8

8

8

8

8

8

8

8

8

8

8

48

El. Guit.

El. B.

El. Guit.

Synth.

A. Fl.

El. Guit.

El. Guit.

Guit.

Synth.

D. Set

Guit.

Guit.

Guit.

Guit.

Guit.

49

El. Guit.

El. B.

El. Guit.

Synth.

A. Fl.

El. Guit.

El. Guit.

Guit.

Synth.

D. Set

Guit.

Guit.

Guit.

Guit.

Guit.

50

El. Guit.

El. B.

El. Guit.

Synth.

A. Fl.

El. Guit.

El. Guit.

Guit.

Synth.

D. Set

Guit.

Guit.

Guit.

Guit.

Guit.

8

8

8

8

8

8

8

8

8

8

8

8

8

8

8

8

51

- A. Fl. (Staff 5):** Remains silent throughout this page.
- El. Guit. (Staff 7):** Remains silent throughout this page.
- Synth. (Staff 9):** Plays a sustained, high-pitched note.
- D. Set (Staff 10):** Features a complex drum pattern with various note values and rests.
- Guit. (Staff 12):** Remains silent throughout this page.
- Guit. (Staff 13):** Remains silent throughout this page.
- Guit. (Staff 14):** Remains silent throughout this page.
- Guit. (Staff 15):** Remains silent throughout this page.

Downloaded from [www.midcities.com](http://www.midcities.com)

52

El. Guit.

El. B.

El. Guit.

Synth.

A. Fl.

El. Guit.

El. Guit.

Guit.

Synth.

D. Set

Guit.

Guit.

Guit.

Guit.

Guit.

53

El. Guit.

El. B.

El. Guit.

Synth.

A. Fl.

El. Guit.

El. Guit.

Guit.

Synth.

D. Set

Guit.

Guit.

Guit.

Guit.

Guit.

54

El. Guit.

El. B.

El. Guit.

Synth.

A. Fl.

El. Guit.

El. Guit.

Guit.

Synth.

D. Set

Guit.

Guit.

Guit.

Guit.

Guit.

55

El. Guit.

El. B.

El. Guit.

Synth.

A. Fl.

El. Guit.

El. Guit.

Guit.

Synth.

D. Set

Guit.

Guit.

Guit.

Guit.

Guit.

8

8

8

8

8

8

8

8

8

8

8

8

8

8

8

56

El. Guit.

El. B.

El. Guit.

Synth.

A. Fl.

El. Guit.

El. Guit.

Guit.

Synth.

D. Set

Guit.

Guit.

Guit.

Guit.

Guit.

El. Guit.

El. B.

El. Guit.

Synth.

A. Fl.

El. Guit.

El. Guit.

Guit.

Synth.

D. Set

Guit.

Guit.

Guit.

Guit.

Guit.

57

El. Guit.

El. B.

El. Guit.

Synth.

A. Fl.

El. Guit.

El. Guit.

Guit.

Synth.

D. Set

Guit.

Guit.

Guit.

Guit.

Guit.

58

El. Guit.

El. B.

El. Guit.

Synth.

A. Fl.

El. Guit.

El. Guit.

Guit.

Synth.

D. Set

Guit.

Guit.

Guit.

Guit.

Guit.

Guit.

- D. Set:** Drum set. Features a complex rhythmic pattern with various drum sounds and slurs.

59

El. Guit.

El. B.

El. Guit.

Synth.

A. Fl.

El. Guit.

El. Guit.

Guit.

Synth.

D. Set

Guit.

Guit.

Guit.

Guit.

Guit.

60

El. Guit.

El. B.

El. Guit.

Synth.

A. Fl.

El. Guit.

El. Guit.

Guit.

Synth.

D. Set

Guit.

Guit.

Guit.

Guit.

Guit.

Downloaded from [www.midcities.com](http://www.midcities.com)

61

61

El. Guit.

El. B.

El. Guit.

Synth.

A. Fl.

El. Guit.

El. Guit.

Guit.

Synth.

D. Set

Guit.

Guit.

Guit.

Guit.

Guit.

Downloaded from [www.midcities.com](http://www.midcities.com)

62

El. Guit.

El. B.

El. Guit.

Synth.

A. Fl.

El. Guit.

El. Guit.

Guit.

Synth.

D. Set

Guit.

Guit.

Guit.

Guit.

Guit.

Downloaded from [www.midcities.com](http://www.midcities.com)

63

El. Guit.

El. B.

El. Guit.

Synth.

A. Fl.

El. Guit.

El. Guit.

Guit.

Synth.

D. Set

Guit.

Guit.

Guit.

Guit.

Guit.

64

El. Guit.

El. B.

El. Guit.

Synth.

A. Fl.

El. Guit.

El. Guit.

Guit.

Synth.

D. Set

Guit.

Guit.

Guit.

Guit.

Guit.

65

El. Guit.

El. B.

El. Guit.

Synth.

A. Fl.

El. Guit.

El. Guit.

Guit.

Synth.

D. Set

Guit.

Guit.

Guit.

Guit.

Guit.

El. Guit.

El. B.

El. Guit.

Synth.

A. Fl.

El. Guit.

El. Guit.

Guit.

Synth.

D. Set

Guit.

Guit.

Guit.

Guit.

Guit.

66

El. Guit.

El. B.

El. Guit.

Synth.

A. Fl.

El. Guit.

El. Guit.

Guit.

Synth.

D. Set

Guit.

Guit.

Guit.

Guit.

Guit.

67

El. Guit.

El. B.

El. Guit.

Synth.

A. Fl.

El. Guit.

El. Guit.

Guit.

Synth.

D. Set

Guit.

Guit.

Guit.

Guit.

Guit.

68

El. Guit.

El. B.

El. Guit.

Synth.

A. Fl.

El. Guit.

El. Guit.

Guit.

Synth.

D. Set

Guit.

Guit.

Guit.

Guit.

Guit.

Pdf downloaded from [www.midicities.com](http://www.midicities.com)

70

El. Guit.

El. B.

El. Guit.

Synth.

A. Fl.

El. Guit.

El. Guit.

Guit.

Synth.

D. Set

Guit.

Guit.

Guit.

Guit.

Guit.

8

8

8

8

8

8

8

8

8

8

8

8

8

8

8

8

71

El. Guit.

El. B.

El. Guit.

Synth.

A. Fl.

El. Guit.

El. Guit.

Guit.

Synth.

D. Set

Guit.

Guit.

Guit.

Guit.

Guit.

72

El. Guit.

El. B.

El. Guit.

Synth.

A. Fl.

El. Guit.

El. Guit.

Guit.

Synth.

D. Set

Guit.

Guit.

Guit.

Guit.

Guit.

Downloaded from [www.midcities.com](http://www.midcities.com)

73

El. Guit.

El. B.

El. Guit.

Synth.

A. Fl.

El. Guit.

El. Guit.

Guit.

Synth.

D. Set

Guit.

Guit.

Guit.

Guit.

Guit.

Downloaded from [www.midcities.com](http://www.midcities.com)

74

El. Guit.

El. B.

El. Guit.

Synth.

A. Fl.

El. Guit.

El. Guit.

Guit.

Synth.

D. Set

Guit.

Guit.

Guit.

Guit.

Guit.

75

El. Guit.

El. B.

El. Guit.

Synth.

A. Fl.

El. Guit.

El. Guit.

Guit.

Synth.

D. Set

Guit.

Guit.

Guit.

Guit.

Guit.

76

El. Guit.

El. B.

El. Guit.

Synth.

A. Fl.

El. Guit.

El. Guit.

Guit.

Synth.

D. Set

Guit.

Guit.

Guit.

Guit.

Guit.

77

El. Guit.

El. B.

El. Guit.

Synth.

A. Fl.

El. Guit.

El. Guit.

Guit.

Synth.

D. Set

Guit.

Guit.

Guit.

Guit.

Guit.

78

El. Guit.

El. B.

El. Guit.

Synth.

A. Fl.

El. Guit.

El. Guit.

Guit.

Synth.

D. Set

Guit.

Guit.

Guit.

Guit.

Guit.

8

8

8

8

8

8

8

8

8

8

8

8

8

8

8

8

79

El. Guit.

El. B.

El. Guit.

Synth.

A. Fl.

El. Guit.

El. Guit.

Guit.

Synth.

D. Set

Guit.

Guit.

Guit.

Guit.

Guit.

El. Guit.

Guit.

80

El. Guit.

El. B.

El. Guit.

Synth.

A. Fl.

El. Guit.

El. Guit.

Guit.

Synth.

D. Set

Guit.

Guit.

Guit.

Guit.

Guit.

81

El. Guit.

El. B.

El. Guit.

Synth.

A. Fl.

El. Guit.

El. Guit.

Guit.

Synth.

D. Set

Guit.

Guit.

Guit.

Guit.

Guit.

82

El. Guit.

El. B.

El. Guit.

Synth.

A. Fl.

El. Guit.

El. Guit.

Guit.

Synth.

D. Set

Guit.

Guit.

Guit.

Guit.

Guit.

83

El. Guit.

El. B.

El. Guit.

Synth.

A. Fl.

El. Guit.

El. Guit.

Guit.

Synth.

D. Set

Guit.

Guit.

Guit.

Guit.

Guit.

84

El. Guit.

El. B.

El. Guit.

Synth.

A. Fl.

El. Guit.

El. Guit.

Guit.

Synth.

D. Set

Guit.

Guit.

Guit.

Guit.

85

89

El. Guit.

El. B.

El. Guit.

Synth.

A. Fl.

El. Guit.

El. Guit.

El. Guit.

Guit.

Synth.

D. Set

Guit.

Guit.

Guit.

Guit.

Guit.

Downloaded from [www.midcities.com](http://www.midcities.com)

86

El. Guit.

El. B.

El. Guit.

Synth.

A. Fl.

El. Guit.

El. Guit.

Guit.

Synth.

D. Set

Guit.

Guit.

Guit.

Guit.

Downloaded from [www.midicities.com](http://www.midicities.com)

87

El. Guit.

El. B.

El. Guit.

Synth.

A. Fl.

El. Guit.

El. Guit.

Guit.

Synth.

D. Set

Guit.

Guit.

Guit.

Guit.

Guit.

88

El. Guit.

El. B.

El. Guit.

Synth.

A. Fl.

El. Guit.

El. Guit.

Guit.

Synth.

D. Set

Guit.

Guit.

Guit.

Guit.

Guit.

8

3

3

3

9

8

8

8

8

8

8

8

8

8

8

8

8

8

89

El. Guit.

El. B.

El. Guit.

Synth.

A. Fl.

El. Guit.

El. Guit.

Guit.

Synth.

D. Set

Guit.

Guit.

Guit.

Guit.

Guit.

8

5

8

8

8

8

8

8

8

8

8

8

8

8

8

8

90

El. Guit.

El. B.

El. Guit.

Synth.

A. Fl.

El. Guit.

El. Guit.

Guit.

Synth.

D. Set

Guit.

Guit.

Guit.

Guit.

Guit.

Downloaded from [www.midcities.com](http://www.midcities.com)

91

El. Guit.

El. B.

El. Guit.

Synth.

A. Fl.

El. Guit.

El. Guit.

Guit.

Synth.

D. Set

Guit.

Guit.

Guit.

Guit.

Guit.

92

Downloaded from [www.midcities.com](http://www.midcities.com)

93

El. Guit.

El. B.

El. Guit.

Synth.

A. Fl.

El. Guit.

El. Guit.

Guit.

Synth.

D. Set

Guit.

Guit.

Guit.

Guit.

Guit.

- Synth.:** Remains silent throughout the page.
- A. Fl.:** Remains silent throughout the page.
- Synth. (2):** Remains silent throughout the page.
- Guit. (5):** Remains silent throughout the page.
- Guit. (6):** Remains silent throughout the page.
- Guit. (7):** Remains silent throughout the page.
- Guit. (8):** Remains silent throughout the page.
- Guit. (9):** Remains silent throughout the page.

94

El. Guit.

El. B.

El. Guit.

Synth.

A. Fl.

El. Guit.

El. Guit.

Guit.

Synth.

D. Set

Guit.

Guit.

Guit.

Guit.

Guit.

95

El. Guit.

El. B.

El. Guit.

Synth.

A. Fl.

El. Guit.

El. Guit.

Guit.

Synth.

D. Set

Guit.

Guit.

Guit.

Guit.

96

96

El. Guit.

El. B.

El. Guit.

Synth.

A. Fl.

El. Guit.

El. Guit.

Guit.

Synth.

D. Set

Guit.

Guit.

Guit.

Guit.

Downloaded from [www.midicities.com](http://www.midicities.com)

97

El. Guit.

El. B.

El. Guit.

Synth.

A. Fl.

El. Guit.

El. Guit.

Guit.

Synth.

D. Set

Guit.

Guit.

Guit.

Guit.

Guit.

Guit.

98

El. Guit.

El. B.

El. Guit.

Synth.

A. Fl.

El. Guit.

El. Guit.

Guit.

Synth.

D. Set

Guit.

Guit.

Guit.

Guit.

Guit.

Guit.

99

El. Guit.

El. B.

El. Guit.

Synth.

A. Fl.

El. Guit.

El. Guit.

Guit.

Synth.

D. Set

Guit.

Guit.

Guit.

Guit.

Guit.

100

3

El. Guit.

El. B.

El. Guit.

Synth.

A. Fl.

El. Guit.

El. Guit.

Guit.

Synth.

D. Set

Guit.

Guit.

Guit.

Guit.

Guit.

101

El. Guit.

El. B.

El. Guit.

Synth.

A. Fl.

El. Guit.

El. Guit.

Guit.

Synth.

D. Set

Guit.

Guit.

Guit.

Guit.

Guit.

102

El. Guit.

El. B.

El. Guit.

Synth.

A. Fl.

El. Guit.

El. Guit.

Guit.

Synth.

D. Set

Guit.

Guit.

Guit.

Guit.

Guit.

103

El. Guit.

El. B.

El. Guit.

Synth.

A. Fl.

El. Guit.

El. Guit.

Guit.

Synth.

D. Set

Guit.

Guit.

Guit.

Guit.

Guit.

104

El. Guit.

El. B.

El. Guit.

Synth.

A. Fl.

El. Guit.

El. Guit.

Guit.

Synth.

D. Set

Guit.

Guit.

Guit.

Guit.

Guit.

8

8

8

8

8

8

8

8

8

8

8

8

8

8

8

8

105

El. Guit.

El. B.

El. Guit.

Synth.

A. Fl.

El. Guit.

El. Guit.

Guit.

Synth.

D. Set

Guit.

Guit.

Guit.

Guit.

Guit.

106

El. Guit.

El. B.

El. Guit.

Synth.

A. Fl.

El. Guit.

El. Guit.

Guit.

Synth.

D. Set

Guit.

Guit.

Guit.

Guit.

Guit.

5

Pdf downloaded from [www.midcities.com](http://www.midcities.com)

107

El. Guit.

El. B.

El. Guit.

Synth.

A. Fl.

El. Guit.

El. Guit.

Guit.

Synth.

D. Set

Guit.

Guit.

Guit.

Guit.

Guit.

108

El. Guit.

El. B.

El. Guit.

Synth.

A. Fl.

El. Guit.

El. Guit.

Guit.

Synth.

D. Set

Guit.

Guit.

Guit.

Guit.

Guit.

8

8

8

8

8

8

8

8

8

8

8

8

8

8

8

109

El. Guit.

El. B.

El. Guit.

Synth.

A. Fl.

El. Guit.

El. Guit.

Guit.

Synth.

D. Set

Guit.

Guit.

Guit.

Guit.

Guit.

110

El. Guit.

El. B.

El. Guit.

Synth.

A. Fl.

El. Guit.

El. Guit.

Guit.

Synth.

D. Set

Guit.

Guit.

Guit.

Guit.

Guit.

111

El. Guit.

El. B.

El. Guit.

Synth.

A. Fl.

El. Guit.

El. Guit.

Guit.

Synth.

D. Set

Guit.

Guit.

Guit.

Guit.

Guit.

Downloaded from [www.midcities.com](http://www.midcities.com)

112

El. Guit.

El. B.

El. Guit.

Synth.

A. Fl.

El. Guit.

El. Guit.

Guit.

Synth.

D. Set

Guit.

Guit.

Guit.

Guit.

Guit.

8

8

8

8

8

8

8

8

8

8

8

8

8

8

8

113

El. Guit.

El. B.

El. Guit.

Synth.

A. Fl.

El. Guit.

El. Guit.

Guit.

Synth.

D. Set

Guit.

Guit.

Guit.

Guit.

Guit.

114

El. Guit.

El. B.

El. Guit.

Synth.

A. Fl.

El. Guit.

El. Guit.

Guit.

Synth.

D. Set

Guit.

Guit.

Guit.

Guit.

Guit.

115

El. Guit.

El. B.

El. Guit.

Synth.

A. Fl.

El. Guit.

El. Guit.

Guit.

Synth.

D. Set

Guit.

Guit.

Guit.

Guit.

116

El. Guit.

El. B.

El. Guit.

Synth.

A. Fl.

El. Guit.

El. Guit.

Guit.

Synth.

D. Set

Guit.

Guit.

Guit.

Guit.

Guit.

117

El. Guit.

El. B.

El. Guit.

Synth.

A. Fl.

El. Guit.

El. Guit.

Guit.

Synth.

D. Set

Guit.

Guit.

Guit.

Guit.

118

El. Guit.

El. B.

El. Guit.

Synth.

A. Fl.

El. Guit.

El. Guit.

Guit.

Synth.

D. Set

Guit.

Guit.

Guit.

Guit.

Guit.

119

El. Guit.

El. B.

El. Guit.

Synth.

A. Fl.

El. Guit.

El. Guit.

Guit.

Synth.

D. Set

Guit.

Guit.

Guit.

Guit.

Guit.

120

El. Guit.

El. B.

El. Guit.

Synth.

A. Fl.

El. Guit.

El. Guit.

Guit.

Synth.

D. Set

Guit.

Guit.

Guit.

Guit.

Guit.

121

El. Guit.

El. B.

El. Guit.

Synth.

A. Fl.

El. Guit.

El. Guit.

Guit.

Synth.

D. Set

Guit.

Guit.

Guit.

Guit.

Guit.

Guit.

122

El. Guit.

El. B.

El. Guit.

Synth.

A. Fl.

El. Guit.

El. Guit.

Guit.

Synth.

D. Set

Guit.

Guit.

Guit.

Guit.

Guit.

123

El. Guit.

El. B.

El. Guit.

Synth.

A. Fl.

El. Guit.

El. Guit.

Guit.

Synth.

D. Set

Guit.

Guit.

Guit.

Guit.

Guit.

124

El. Guit.

El. B.

El. Guit.

Synth.

A. Fl.

El. Guit.

El. Guit.

Guit.

Synth.

D. Set

Guit.

Guit.

Guit.

Guit.

Guit.

8

3

8

8

8

8

8

8

8

8

8

8

8

8

8

8

125

El. Guit.

El. B.

El. Guit.

Synth.

A. Fl.

El. Guit.

El. Guit.

Guit.

Synth.

D. Set

Guit.

Guit.

Guit.

Guit.

Downloaded from [www.midcities.com](http://www.midcities.com)

126

El. Guit.

El. B.

El. Guit.

Synth.

A. Fl.

El. Guit.

El. Guit.

Guit.

Synth.

D. Set

Guit.

Guit.

Guit.

Guit.

Guit.

Downloaded from [www.midcities.com](http://www.midcities.com)

127

El. Guit.

El. B.

El. Guit.

Synth.

A. Fl.

El. Guit.

El. Guit.

Guit.

Synth.

D. Set

Guit.

Guit.

Guit.

Guit.

Guit.

Guit.

128

El. Guit.

El. B.

El. Guit.

Synth.

A. Fl.

El. Guit.

El. Guit.

Guit.

Synth.

D. Set

Guit.

Guit.

Guit.

Guit.

Guit.

Downloaded from [www.midicities.com](http://www.midicities.com)

129

El. Guit.

El. B.

El. Guit.

Synth.

A. Fl.

El. Guit.

El. Guit.

Guit.

Synth.

D. Set

Guit.

Guit.

Guit.

Guit.

Guit.

130

El. Guit.

El. B.

El. Guit.

Synth.

A. Fl.

El. Guit.

El. Guit.

Guit.

Synth.

D. Set

Guit.

Guit.

Guit.

Guit.

Guit.

131

El. Guit.

El. B.

El. Guit.

Synth.

A. Fl.

El. Guit.

El. Guit.

Guit.

Synth.

D. Set

Guit.

Guit.

Guit.

Guit.

Guit.

132

El. Guit.

El. B.

El. Guit.

Synth.

A. Fl.

El. Guit.

El. Guit.

Guit.

Synth.

D. Set

Guit.

Guit.

Guit.

Guit.

Guit.

133

El. Guit.

El. B.

El. Guit.

Synth.

A. Fl.

El. Guit.

El. Guit.

Guit.

Synth.

D. Set

Guit.

Guit.

Guit.

Guit.

Guit.

134

El. Guit.

El. B.

El. Guit.

Synth.

A. Fl.

El. Guit.

El. Guit.

Guit.

Synth.

D. Set

Guit.

Guit.

Guit.

Guit.

Guit.

135

El. Guit.

El. B.

El. Guit.

Synth.

A. Fl.

El. Guit.

El. Guit.

Guit.

Synth.

D. Set

Guit.

Guit.

Guit.

Guit.

Guit.

136

El. Guit.

El. B.

El. Guit.

Synth.

A. Fl.

El. Guit.

El. Guit.

Guit.

Synth.

D. Set

Guit.

Guit.

Guit.

Guit.

Guit.

Downloaded from [www.midicities.com](http://www.midicities.com)

137

3

El. Guit.

El. B.

El. Guit.

Synth.

A. Fl.

El. Guit.

El. Guit.

Guit.

Synth.

D. Set

Guit.

Guit.

Guit.

Guit.

Guit.

Downloaded from [www.midcities.com](http://www.midcities.com)

138

El. Guit.

El. B.

El. Guit.

Synth.

A. Fl.

El. Guit.

El. Guit.

Guit.

Synth.

D. Set

Guit.

Guit.

Guit.

Guit.

Guit.

139

El. Guit.

El. B.

El. Guit.

Synth.

A. Fl.

El. Guit.

El. Guit.

Guit.

Synth.

D. Set

Guit.

Guit.

Guit.

Guit.

Guit.