

♩ = 85

Fretless Electric Bass

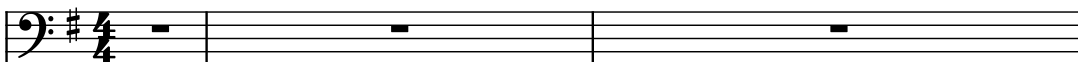

Bass Synthesizer

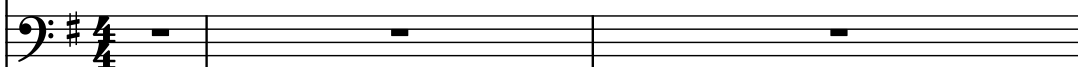

Effect Synthesizer

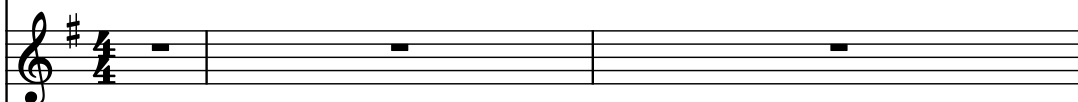

Voice

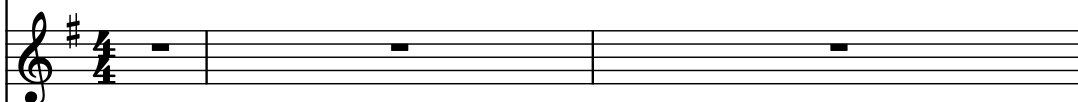

Soprano

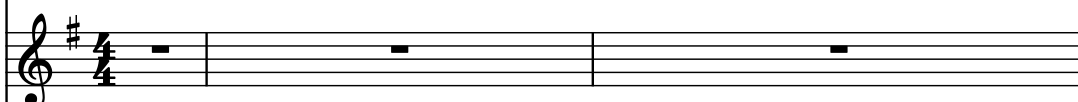

Electric Guitar

Electric Guitar

Electric Guitar

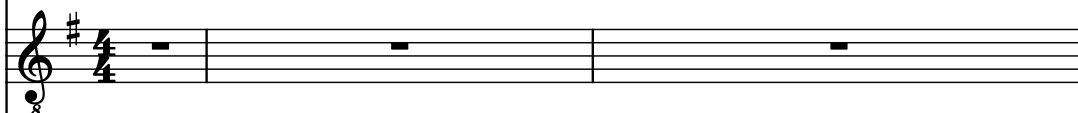

Drumset

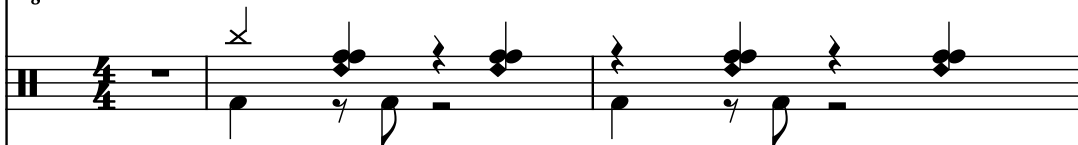

Electric Guitar

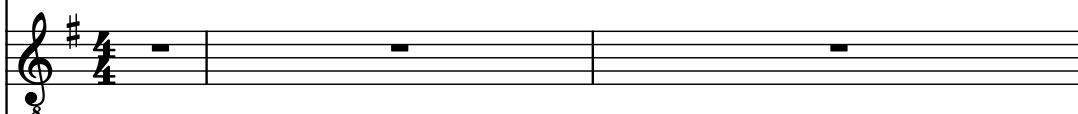

Electric Guitar

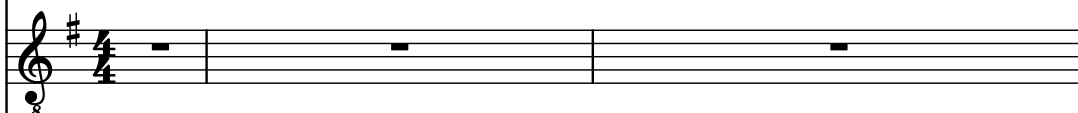

Electric Guitar

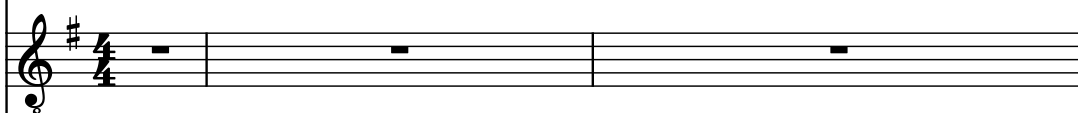

Electric Guitar

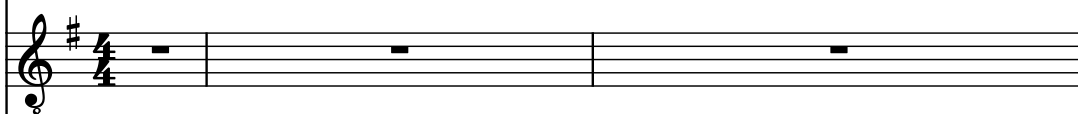

Piano

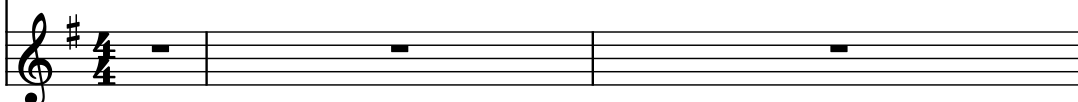

Frtrl. El. B.

Synth.

Synth.

Vo.

S.

El. Guit.

El. Guit.

El. Guit.

D. Set

El. Guit.

El. Guit.

El. Guit.

El. Guit.

El. Guit.

Pno.

3 1

3

Frtrl. El. B.

Synth.

Synth.

Vo.

S.

El. Guit.

El. Guit.

El. Guit.

D. Set

El. Guit.

El. Guit.

El. Guit.

El. Guit.

Pno.

Frtrl. El. B.

Synth.

Synth.

Vo.

S.

El. Guit.

El. Guit.

El. Guit.

D. Set

El. Guit.

El. Guit.

El. Guit.

El. Guit.

Pno.

Pdf downloaded from [www.midicities.com](http://www.midicities.com)

Frtrl. El. B.

Synth.

Synth.

Vo.

S.

El. Guit.

El. Guit.

El. Guit.

D. Set

El. Guit.

El. Guit.

El. Guit.

El. Guit.

Pno.

10

Frtrl. El. B.

Synth.

Synth.

Vo.

S.

El. Guit.

El. Guit.

El. Guit.

D. Set

El. Guit.

El. Guit.

El. Guit.

El. Guit.

Pno.

Frtrl. El. B.

Synth.

Synth.

Vo.

S.

El. Guit.

El. Guit.

El. Guit.

D. Set

El. Guit.

El. Guit.

El. Guit.

El. Guit.

Pno.

12

Frtrl. El. B.

Synth.

Synth.

Vo.

S.

El. Guit.

El. Guit.

El. Guit.

D. Set

El. Guit.

El. Guit.

El. Guit.

El. Guit.

Pno.

Frtrl. El. B.

Synth.

Synth.

Vo.

S.

El. Guit.

El. Guit.

El. Guit.

D. Set

El. Guit.

El. Guit.

El. Guit.

El. Guit.

Pno.

Pdf downloaded from [www.midicities.com](http://www.midicities.com)

Frtrl. El. B.

Synth.

Synth.

Vo.

S.

El. Guit.

El. Guit.

El. Guit.

D. Set

El. Guit.

El. Guit.

El. Guit.

El. Guit.

Pno.

Pdf downloaded from [www.midicities.com](http://www.midicities.com)

17

Frtrl. El. B.

Synth.

Synth.

Vo.

S.

El. Guit.

El. Guit.

El. Guit.

D. Set

El. Guit.

El. Guit.

El. Guit.

El. Guit.

Pno.

18

Frtrl. El. B.

Synth.

Synth.

Vo.

S.

El. Guit.

El. Guit.

El. Guit.

D. Set

El. Guit.

El. Guit.

El. Guit.

El. Guit.

Pno.

Frtrl. El. B.

Synth.

Synth.

Vo.

S.

El. Guit.

El. Guit.

El. Guit.

D. Set

El. Guit.

El. Guit.

El. Guit.

El. Guit.

Pno.

20

Frtrl. El. B.

Synth.

Synth.

Vo.

S.

El. Guit.

El. Guit.

El. Guit.

D. Set

El. Guit.

El. Guit.

El. Guit.

El. Guit.

Pno.

Frtrl. El. B.

Synth.

Synth.

Vo.

S.

El. Guit.

El. Guit.

El. Guit.

D. Set

El. Guit.

El. Guit.

El. Guit.

El. Guit.

Pno.

Frtrl. El. B.

Synth.

Synth.

Vo.

S.

El. Guit.

El. Guit.

El. Guit.

D. Set

El. Guit.

El. Guit.

El. Guit.

El. Guit.

Pno.

22

Frtrl. El. B.

Synth.

Synth.

Vo.

S.

El. Guit.

El. Guit.

El. Guit.

D. Set

El. Guit.

El. Guit.

El. Guit.

El. Guit.

Pno.

Frtrl. El. B.

Synth.

Synth.

Vo.

S.

El. Guit.

El. Guit.

El. Guit.

D. Set

El. Guit.

El. Guit.

El. Guit.

El. Guit.

Pno.

24

Fr. El. B.

Synth.

Synth.

Vo.

S.

El. Guit.

El. Guit.

El. Guit.

D. Set

El. Guit.

El. Guit.

El. Guit.

El. Guit.

Pno.

25

Fr. El. B.

Synth.

Synth.

Vo.

S.

El. Guit.

El. Guit.

El. Guit.

D. Set

El. Guit.

El. Guit.

El. Guit.

El. Guit.

Pno.

Frtrl. El. B.

Synth.

Synth.

Vo.

S.

El. Guit.

El. Guit.

El. Guit.

D. Set

El. Guit.

El. Guit.

El. Guit.

El. Guit.

Pno.

Frtrl. El. B.

Synth.

Synth.

Vo.

S.

El. Guit.

El. Guit.

El. Guit.

D. Set

El. Guit.

El. Guit.

El. Guit.

El. Guit.

Pno.

28

Frtrl. El. B.

Synth.

Synth.

Vo.

S.

El. Guit.

El. Guit.

El. Guit.

D. Set

El. Guit.

El. Guit.

El. Guit.

El. Guit.

Pno.

Frtrl. El. B.

Synth.

Synth.

Vo.

S.

El. Guit.

El. Guit.

El. Guit.

D. Set

El. Guit.

El. Guit.

El. Guit.

El. Guit.

Pno.

Frtrl. El. B.

Synth.

Synth.

Vo.

S.

El. Guit.

El. Guit.

El. Guit.

D. Set

El. Guit.

El. Guit.

El. Guit.

El. Guit.

Pno.

30

Frtrl. El. B.

Synth.

Synth.

Vo.

S.

El. Guit.

El. Guit.

El. Guit.

D. Set

El. Guit.

El. Guit.

El. Guit.

El. Guit.

Pno.

Frtrl. El. B.

Synth.

Synth.

Vo.

S.

El. Guit.

El. Guit.

El. Guit.

D. Set

El. Guit.

El. Guit.

El. Guit.

El. Guit.

Pno.

31

Frtrl. El. B.

Synth.

Synth.

Vo.

S.

El. Guit.

El. Guit.

El. Guit.

D. Set

El. Guit.

El. Guit.

El. Guit.

El. Guit.

Pno.

32

Frtrl. El. B.

Synth.

Synth.

Vo.

S.

El. Guit.

El. Guit.

El. Guit.

D. Set

El. Guit.

El. Guit.

El. Guit.

El. Guit.

Pno.

33

- Frtl. El. B. (Fretless Electric Bass)
- Synth. (Synthesizer)
- Synth. (Synthesizer)
- Vo. (Vocals)
- S. (Soprano)
- El. Guit. (Electric Guitar)
- El. Guit. (Electric Guitar)
- El. Guit. (Electric Guitar)
- D. Set (Drum Set)
- El. Guit. (Electric Guitar)
- El. Guit. (Electric Guitar)
- El. Guit. (Electric Guitar)
- El. Guit. (Electric Guitar)
- Pno. (Piano)

Pdf downloaded from [www.midicities.com](http://www.midicities.com)

Frtrl. El. B.

Synth.

Synth.

Vo.

S.

El. Guit.

El. Guit.

El. Guit.

D. Set

El. Guit.

El. Guit.

El. Guit.

El. Guit.

Pno.

36

Frtrl. El. B.

Synth.

Synth.

Vo.

S.

El. Guit.

El. Guit.

El. Guit.

D. Set

El. Guit.

El. Guit.

El. Guit.

El. Guit.

Pno.

3

Frt. El. B.  
 Synth.  
 Synth.  
 Vo.  
 S.  
 El. Guit.  
 El. Guit.  
 El. Guit.  
 D. Set  
 El. Guit.  
 El. Guit.  
 El. Guit.  
 El. Guit.  
 Pno.

38

Frtrl. El. B.

Synth.

Synth.

Vo.

S.

El. Guit.

El. Guit.

El. Guit.

D. Set

El. Guit.

El. Guit.

El. Guit.

El. Guit.

Pno.

Fr. El. B.

Synth.

Synth.

Vo.

S.

El. Guit.

El. Guit.

El. Guit.

D. Set

El. Guit.

El. Guit.

El. Guit.

El. Guit.

Pno.

Pdf downloaded from [www.midicities.com](http://www.midicities.com)

Frtrl. El. B.

Synth.

Synth.

Vo.

S.

El. Guit.

El. Guit.

El. Guit.

D. Set

El. Guit.

El. Guit.

El. Guit.

El. Guit.

Pno.

8

3

3

3

8

8

8

8

8

8

8

8

8

42

Frtrl. El. B.

Synth.

Synth.

Vo.

S.

El. Guit.

El. Guit.

El. Guit.

D. Set

El. Guit.

El. Guit.

El. Guit.

El. Guit.

Pno.

Frtrl. El. B.

Synth.

Synth.

Vo.

S.

El. Guit.

El. Guit.

El. Guit.

D. Set

El. Guit.

El. Guit.

El. Guit.

El. Guit.

Pno.

45

Frtrl. El. B.

Synth.

Synth.

Vo.

S.

El. Guit.

El. Guit.

El. Guit.

D. Set

El. Guit.

El. Guit.

El. Guit.

El. Guit.

Pno.

3

Frtrl. El. B.

Synth.

Synth.

Vo.

S.

El. Guit.

El. Guit.

El. Guit.

D. Set

El. Guit.

El. Guit.

El. Guit.

El. Guit.

Pno.

- D. Set (Drum Set):** Features a series of drum hits (represented by 'x' marks) and a bass drum hit (represented by a solid circle) on the bottom line.

47

Frtrl. El. B.

Synth.

Synth.

Vo.

S.

El. Guit.

El. Guit.

El. Guit.

D. Set

El. Guit.

El. Guit.

El. Guit.

El. Guit.

Pno.

3

Frtrl. El. B.

Synth.

Synth.

Vo.

S.

El. Guit.

El. Guit.

El. Guit.

D. Set

El. Guit.

El. Guit.

El. Guit.

El. Guit.

El. Guit.

Pno.

49

Fr. El. B.

Synth.

Synth.

Vo.

S.

El. Guit.

El. Guit.

El. Guit.

D. Set

El. Guit.

El. Guit.

El. Guit.

El. Guit.

Pno.

3

Frtrl. El. B.

Synth.

Synth.

Vo.

S.

El. Guit.

El. Guit.

El. Guit.

D. Set

El. Guit.

El. Guit.

El. Guit.

El. Guit.

Pno.

51

Frtrl. El. B.

Synth.

Synth.

Vo.

S.

El. Guit.

El. Guit.

El. Guit.

D. Set

El. Guit.

El. Guit.

El. Guit.

El. Guit.

Pno.

Frtrl. El. B.

Synth.

Synth.

Vo.

S.

El. Guit.

El. Guit.

El. Guit.

D. Set

El. Guit.

El. Guit.

El. Guit.

El. Guit.

Pno.

53

Frtrl. El. B.

Synth.

Synth.

Vo.

S.

El. Guit.

El. Guit.

El. Guit.

D. Set

El. Guit.

El. Guit.

El. Guit.

El. Guit.

Pno.

Frtrl. El. B.

Synth.

Synth.

Vo.

S.

El. Guit.

El. Guit.

El. Guit.

D. Set

El. Guit.

El. Guit.

El. Guit.

El. Guit.

Pno.

55

Frtrl. El. B.

Synth.

Synth.

Vo.

S.

El. Guit.

El. Guit.

El. Guit.

D. Set

El. Guit.

El. Guit.

El. Guit.

El. Guit.

Pno.

Frtrl. El. B.

Synth.

Synth.

Vo.

S.

El. Guit.

El. Guit.

El. Guit.

D. Set

El. Guit.

El. Guit.

El. Guit.

El. Guit.

Pno.

Frtrl. El. B.

Synth.

Synth.

Vo.

S.

El. Guit.

El. Guit.

El. Guit.

D. Set

El. Guit.

El. Guit.

El. Guit.

El. Guit.

Pno.

Pdf downloaded from [www.midicities.com](http://www.midicities.com)

58

Frtrl. El. B.

Synth.

Synth.

Vo.

S.

El. Guit.

El. Guit.

El. Guit.

D. Set

El. Guit.

El. Guit.

El. Guit.

El. Guit.

Pno.

Frtrl. El. B.

Synth.

Synth.

Vo.

S.

El. Guit.

El. Guit.

El. Guit.

D. Set

El. Guit.

El. Guit.

El. Guit.

El. Guit.

Pno.

59

Frtrl. El. B.

Synth.

Synth.

Vo.

S.

El. Guit.

El. Guit.

El. Guit.

D. Set

El. Guit.

El. Guit.

El. Guit.

El. Guit.

Pno.

60

Fr. El. B.

Synth.

Synth.

Vo.

S.

El. Guit.

El. Guit.

El. Guit.

D. Set

El. Guit.

El. Guit.

El. Guit.

El. Guit.

Pno.

61

Frtrl. El. B.

Synth.

Synth.

Vo.

S.

El. Guit.

El. Guit.

El. Guit.

D. Set

El. Guit.

El. Guit.

El. Guit.

El. Guit.

Pno.

62

Fr. El. B.

Synth.

Synth.

Vo.

S.

El. Guit.

El. Guit.

El. Guit.

D. Set

El. Guit.

El. Guit.

El. Guit.

El. Guit.

Pno.

Pdf downloaded from [www.midicities.com](http://www.midicities.com)

Frtrl. El. B.

Synth.

Synth.

Vo.

S.

El. Guit.

El. Guit.

El. Guit.

D. Set

El. Guit.

El. Guit.

El. Guit.

El. Guit.

Pno.

65

Frtrl. El. B.

Synth.

Synth.

Vo.

S.

El. Guit.

El. Guit.

El. Guit.

D. Set

El. Guit.

El. Guit.

El. Guit.

El. Guit.

Pno.

Frtrl. El. B.

Synth.

Synth.

Vo.

S.

El. Guit.

El. Guit.

El. Guit.

D. Set

El. Guit.

El. Guit.

El. Guit.

El. Guit.

Pno.

Frtrl. El. B.

Synth.

Synth.

Vo.

S.

El. Guit.

El. Guit.

El. Guit.

D. Set

El. Guit.

El. Guit.

El. Guit.

El. Guit.

Pno.

67

Frtrl. El. B.

Synth.

Synth.

Vo.

S.

El. Guit.

El. Guit.

El. Guit.

D. Set

El. Guit.

El. Guit.

El. Guit.

El. Guit.

Pno.

Frtrl. El. B.

Synth.

Synth.

Vo.

S.

El. Guit.

El. Guit.

El. Guit.

D. Set

El. Guit.

El. Guit.

El. Guit.

El. Guit.

Pno.

69

Frtrl. El. B.

Synth.

Synth.

Vo.

S.

El. Guit.

El. Guit.

El. Guit.

D. Set

El. Guit.

El. Guit.

El. Guit.

El. Guit.

Pno.

Frtrl. El. B.

Synth.

Synth.

Vo.

S.

El. Guit.

El. Guit.

El. Guit.

D. Set

El. Guit.

El. Guit.

El. Guit.

El. Guit.

Pno.

71

Frtrl. El. B.

Synth.

Synth.

Vo.

S.

El. Guit.

El. Guit.

El. Guit.

D. Set

El. Guit.

El. Guit.

El. Guit.

El. Guit.

Pno.

Frtrl. El. B.

Synth.

Synth.

Vo.

S.

El. Guit.

El. Guit.

El. Guit.

D. Set

El. Guit.

El. Guit.

El. Guit.

El. Guit.

Pno.

Frtrl. El. B.

Synth.

Synth.

Vo.

S.

El. Guit.

El. Guit.

El. Guit.

D. Set

El. Guit.

El. Guit.

El. Guit.

El. Guit.

Pno.

Frtrl. El. B.

Synth.

Synth.

Vo.

S.

El. Guit.

El. Guit.

El. Guit.

D. Set

El. Guit.

El. Guit.

El. Guit.

El. Guit.

Pno.

73

Frtrl. El. B.

Synth.

Synth.

Vo.

S.

El. Guit.

El. Guit.

El. Guit.

D. Set

El. Guit.

El. Guit.

El. Guit.

El. Guit.

Pno.

Frtrl. El. B.

Synth.

Synth.

Vo.

S.

El. Guit.

El. Guit.

El. Guit.

D. Set

El. Guit.

El. Guit.

El. Guit.

El. Guit.

Pno.

- Frtrl. El. B. (Fretless Electric Bass):** Mostly rests, with a few notes in the lower register.
- Vo. (Vocal):** Mostly rests.
- S. (Soprano):** Mostly rests.

75

Frtrl. El. B.

Synth.

Synth.

Vo.

S.

El. Guit.

El. Guit.

El. Guit.

D. Set

El. Guit.

El. Guit.

El. Guit.

El. Guit.

Pno.

Frtrl. El. B.

Synth.

Synth.

Vo.

S.

El. Guit.

El. Guit.

El. Guit.

D. Set

El. Guit.

El. Guit.

El. Guit.

El. Guit.

Pno.

77

Frtrl. El. B.

Synth.

Synth.

Vo.

S.

El. Guit.

El. Guit.

El. Guit.

D. Set

El. Guit.

El. Guit.

El. Guit.

El. Guit.

Pno.

Frtrl. El. B.

Synth.

Synth.

Vo.

S.

El. Guit.

El. Guit.

El. Guit.

D. Set

El. Guit.

El. Guit.

El. Guit.

El. Guit.

Pno.

Frtrl. El. B.

Synth.

Synth.

Vo.

S.

El. Guit.

El. Guit.

El. Guit.

D. Set

El. Guit.

El. Guit.

El. Guit.

El. Guit.

Pno.

- Frtrl. El. B.**: Bass clef, mostly rests.
- Synth.**: Bass clef, melodic line with eighth and sixteenth notes.
- Synth.**: Treble clef, mostly rests.
- Vo.**: Treble clef, mostly rests.
- S.**: Treble clef, melodic line with eighth notes and rests.
- El. Guit.**: Treble clef, mostly rests.
- El. Guit.**: Treble clef, mostly rests.
- El. Guit.**: Treble clef, melodic line with eighth notes and rests.
- D. Set**: Drum kit notation, including snare, hi-hat, and kick drum patterns.
- El. Guit.**: Treble clef, mostly rests.
- El. Guit.**: Treble clef, mostly rests.
- El. Guit.**: Treble clef, melodic line with eighth notes and rests.
- El. Guit.**: Treble clef, mostly rests.
- Pno.**: Treble clef, mostly rests.

79

Frtrl. El. B.

Synth.

Synth.

Vo.

S.

El. Guit.

El. Guit.

El. Guit.

D. Set

El. Guit.

El. Guit.

El. Guit.

El. Guit.

Pno.

Frtrl. El. B.

Synth.

Synth.

Vo.

S.

El. Guit.

El. Guit.

El. Guit.

D. Set

El. Guit.

El. Guit.

El. Guit.

El. Guit.

Pno.