

♩ = 130

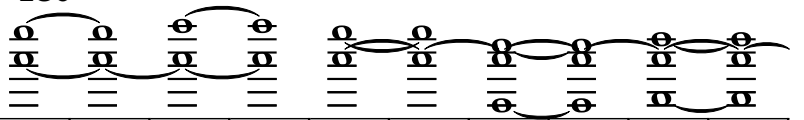

Violoncellos, MIDI out

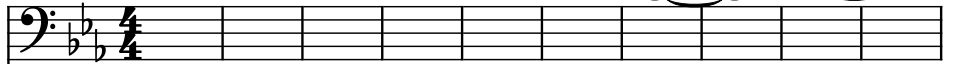

Strings, MIDI out #2

Piano, MIDI out #3

Pardessus de viole, MIDI out #4

Pan Flute, MIDI out #5

Effect Synthesizer, MIDI out #6

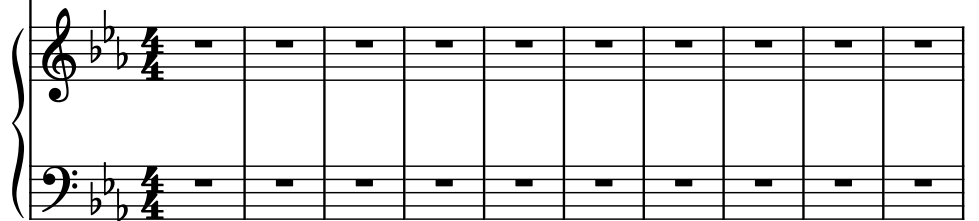

11

Vcs.

St.

Pno.

Pds. v.

Pn. Fl.

Synth.

22

22

Vcs.

St.

Pno.

Pds. v.

Pn. Fl.

Synth.

41

41

Vcs.

St.

Pno.

Pds. v.

Pn. Fl.

Synth.

The Synth. part is the only instrument with active notation in these measures. It consists of two staves (treble and bass clef) joined by a brace. The notation includes various notes, rests, and articulation marks (accents and staccato marks).

45

45

Vcs.

St.

Pno.

Pds. v.

Pn. Fl.

Synth.

- Vcs. (Violoncello)
- St. (Soprano)
- Pno. (Piano)
- Pds. v. (Piedra v.)
- Pn. Fl. (Piano Flute)
- Synth. (Synthesizer)

