

$\text{♩} = 137$

6

12

17

20

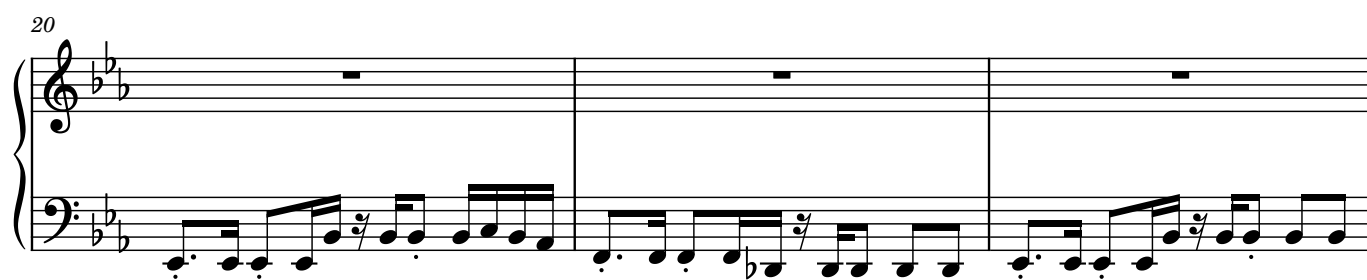

23

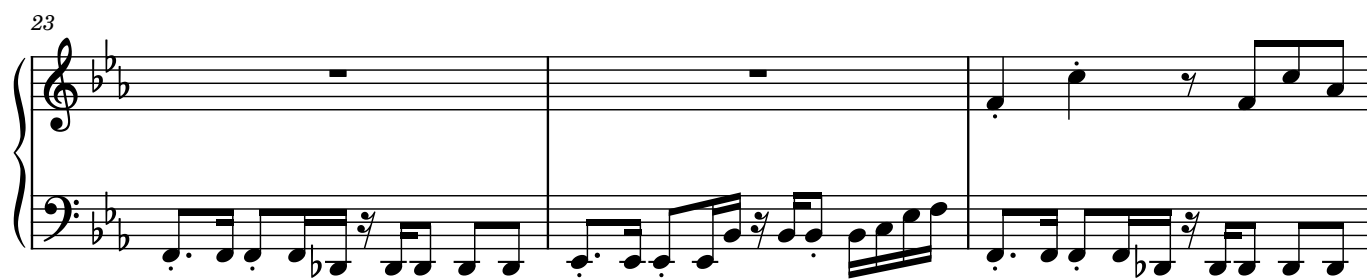

26

29

32

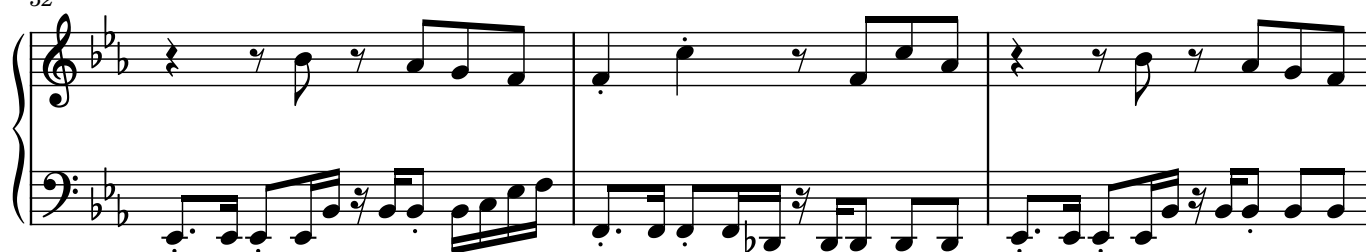

35

38

