

♩ = 138

Bass Synthesizer, Bassline

Effect Synthesizer, Pluck

Pad Synthesizer, Pads

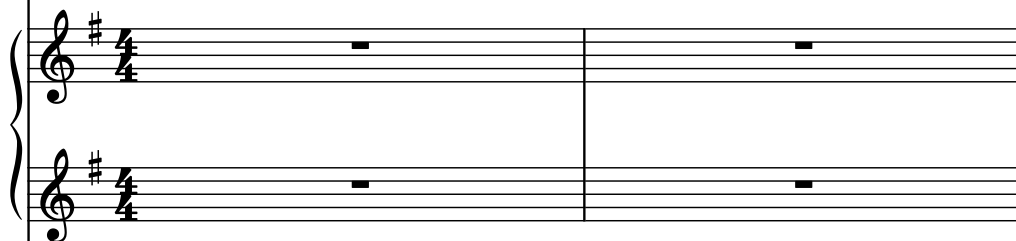

Piano, Piano

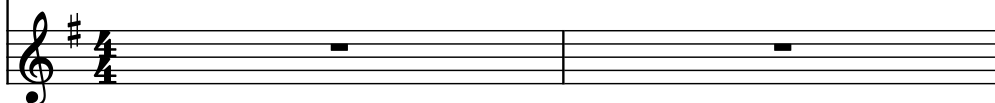

3

Synth.

Synth.

Synth.

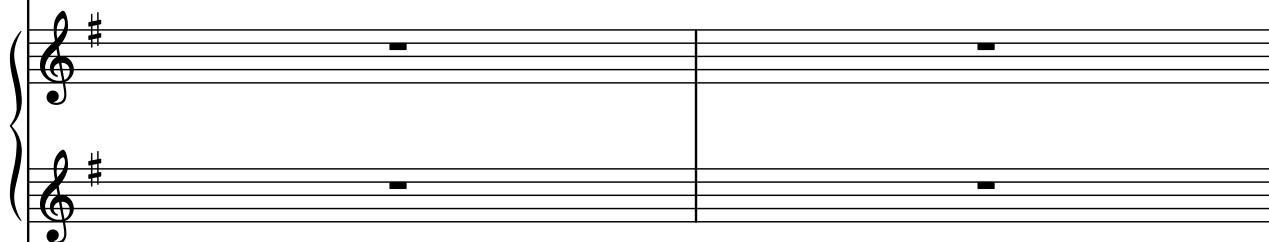

Pno.

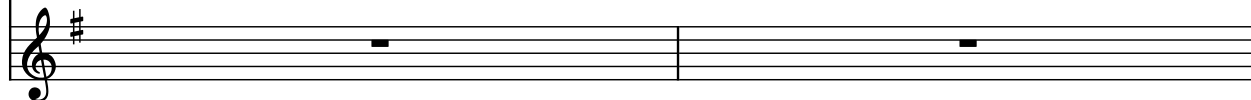

5

Synth.

Synth.

Synth.

Pno.

7

Synth.

Synth.

Synth.

Pno.

9

Synth.

Synth.

Synth.

Pno.

11

Synth.

Synth.

Synth.

Pno.

13

Synth.

Synth.

Synth.

Pno.

15

Synth.

Synth.

Synth.

Pno.

18

18

Synth.

Synth.

Synth.

Pno.

21

21

Synth.

Synth.

Synth.

Pno.

24

Synth.

Synth.

Synth.

Pno.

24

26

Synth.

Synth.

Synth.

Pno.

26

28

Synth.

Synth.

Synth.

Pno.

30

Synth.

Synth.

Synth.

Pno.

32

Synth.

Synth.

Synth.

Pno.

34

Synth.

Synth.

Synth.

Pno.

36

Synth.

Synth.

Synth.

Pno.

36

38

Synth.

Synth.

Synth.

Pno.

38

40

Synth.

Synth.

Synth.

Pno.

40