

♩ = 146

Electric Bass, BASS

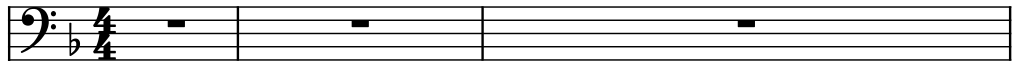

Drumset, DRUMS

Piano, PIANO

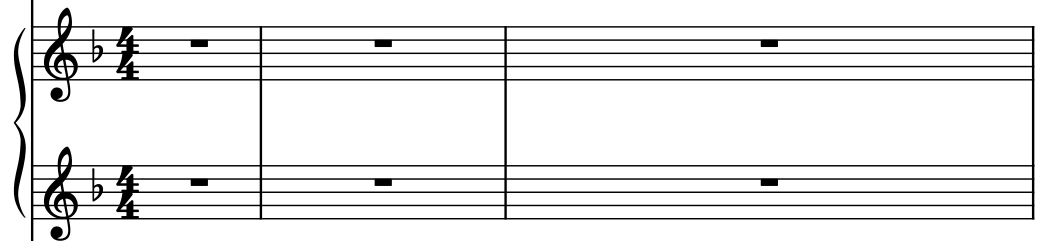

Electric Guitar, GUITAR

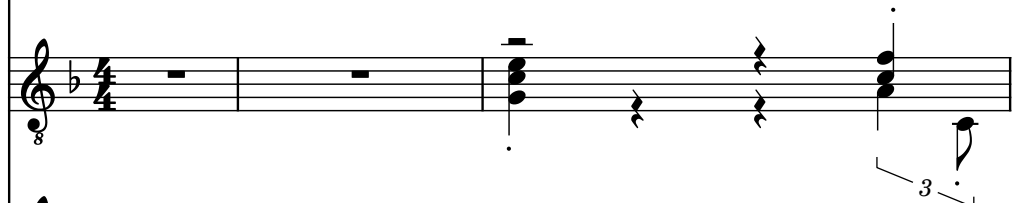

Tenor Saxophone, VOCAL

Electric Guitar, GUITAR

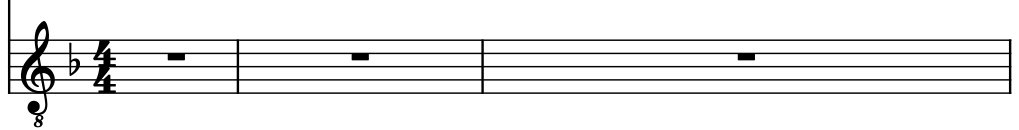

4

El. B.

D. Set

Pno.

El. Guit.

T. Sax.

El. Guit.

6

El. B.

D. Set

Pno.

El. Guit.

T. Sax.

El. Guit.

8

El. B.

D. Set

Pno.

El. Guit.

T. Sax.

El. Guit.

8

10

El. B.

D. Set

Pno.

El. Guit.

T. Sax.

El. Guit.

El. B.

D. Set

Pno.

El. Guit.

T. Sax.

El. Guit.

13

El. B.

D. Set

Pno.

El. Guit.

T. Sax.

El. Guit.

8

8

8

8

8

8

El. B.

D. Set

Pno.

El. Guit.

T. Sax.

El. Guit.

- D. Set (Drum Set):**
- Pno. (Piano):**
- El. Guit. (Electric Guitar):**
- T. Sax. (Tenor Saxophone):**

17

El. B.

D. Set

Pno.

El. Guit.

T. Sax.

El. Guit.

19

El. B.

D. Set

Pno.

El. Guit.

T. Sax.

El. Guit.

21

El. B.

D. Set

Pno.

El. Guit.

T. Sax.

El. Guit.

El. B.

D. Set

Pno.

El. Guit.

T. Sax.

El. Guit.

24

El. B.

D. Set

Pno.

El. Guit.

T. Sax.

El. Guit.

26

El. B.

D. Set

Pno.

El. Guit.

T. Sax.

El. Guit.

27

El. B.

D. Set

Pno.

El. Guit.

T. Sax.

El. Guit.

28

El. B.

D. Set

Pno.

El. Guit.

T. Sax.

El. Guit.

29

El. B.

D. Set

Pno.

El. Guit.

T. Sax.

El. Guit.

30

El. B.

D. Set

Pno.

El. Guit.

T. Sax.

El. Guit.

31

El. B.

D. Set

Pno.

El. Guit.

T. Sax.

El. Guit.

7

32

El. B.

D. Set

Pno.

El. Guit.

T. Sax.

El. Guit.

34

El. B.

D. Set

Pno.

El. Guit.

T. Sax.

El. Guit.

- Measure 34:**
- Measure 35:**

35

El. B.

D. Set

Pno.

El. Guit.

T. Sax.

El. Guit.

36

El. B.

D. Set

Pno.

El. Guit.

T. Sax.

El. Guit.

37

El. B.

D. Set

Pno.

El. Guit.

T. Sax.

El. Guit.

38

El. B.

D. Set

Pno.

El. Guit.

T. Sax.

El. Guit.

40

El. B.

D. Set

Pno.

El. Guit.

T. Sax.

El. Guit.

8

42

El. B.

D. Set

Pno.

El. Guit.

T. Sax.

El. Guit.

43

El. B.

D. Set

Pno.

El. Guit.

T. Sax.

El. Guit.

44

El. B.

D. Set

Pno.

El. Guit.

T. Sax.

El. Guit.

45

El. B.

D. Set

Pno.

El. Guit.

T. Sax.

El. Guit.

El. B.

D. Set

Pno.

El. Guit.

T. Sax.

El. Guit.

48

El. B.

D. Set

Pno.

El. Guit.

T. Sax.

El. Guit.

49

El. B.

D. Set

Pno.

El. Guit.

T. Sax.

El. Guit.

51

El. B.

D. Set

Pno.

El. Guit.

T. Sax.

El. Guit.

52

El. B.

D. Set

Pno.

El. Guit.

T. Sax.

El. Guit.

El. B. staff: Bass clef, B-flat key signature. Measures 52-53 show a triplet of eighth notes in each measure.

D. Set staff: Treble clef, B-flat key signature. Measures 52-53 show a triplet of eighth notes in each measure.

Pno. staff: Treble and Bass clefs, B-flat key signature. Measures 52-53 show a triplet of eighth notes in each measure.

El. Guit. staff: Treble clef, B-flat key signature. Measures 52-53 show a triplet of eighth notes in each measure.

T. Sax. staff: Treble clef, B-flat key signature. Measures 52-53 show a triplet of eighth notes in each measure.

El. Guit. staff: Treble clef, B-flat key signature. Measures 52-53 show a triplet of eighth notes in each measure.

54

El. B.

D. Set

Pno.

El. Guit.

T. Sax.

El. Guit.

55

El. B.

D. Set

Pno.

El. Guit.

T. Sax.

El. Guit.

7

56

56

El. B.

D. Set

Pno.

El. Guit.

T. Sax.

El. Guit.

7

57

El. B.

D. Set

Pno.

El. Guit.

T. Sax.

El. Guit.

59

El. B.

D. Set

Pno.

El. Guit.

T. Sax.

El. Guit.

60

El. B.

D. Set

Pno.

El. Guit.

T. Sax.

El. Guit.

7

61

El. B.

D. Set

Pno.

El. Guit.

T. Sax.

El. Guit.

7

3

63

El. B.

D. Set

Pno.

El. Guit.

T. Sax.

El. Guit.
