

♩ = 156

Alto Saxophone, Vokal

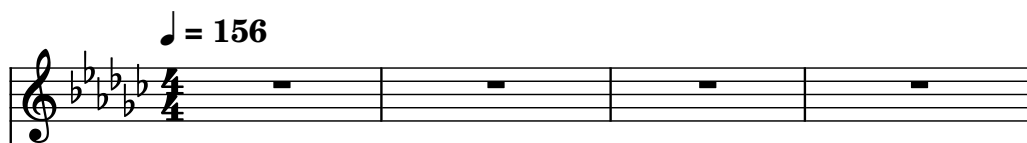

Electric Guitar, Guitar

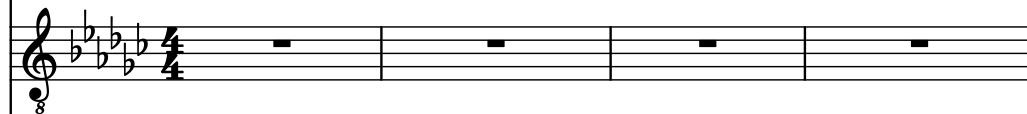

Electric Guitar

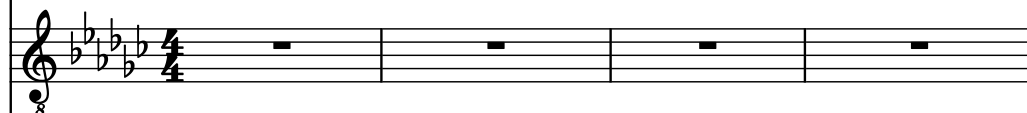

Electric Guitar, Guitar 2

Violas, Keyboard

Electric Bass, Bass

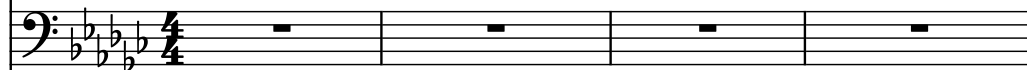

Drumset, Slagverk

Harpsichord, Extra Key

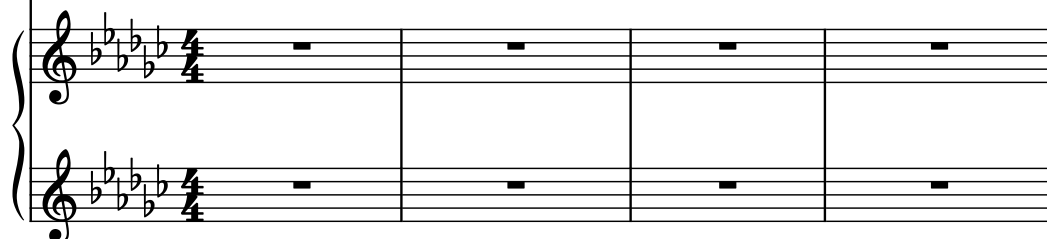

5

A. Sax.

El. Guit.

El. Guit.

El. Guit.

Vlas.

El. B.

D. Set

Hch.

10

A. Sax.

El. Guit.

El. Guit.

El. Guit.

Vlas.

El. B.

D. Set

Hch.

10

14

A. Sax.

El. Guit.

El. Guit.

El. Guit.

Vlas.

El. B.

D. Set

Hch.

18

A. Sax.

El. Guit.

El. Guit.

El. Guit.

Vlas.

El. B.

D. Set

Hch.

The musical score for page 18, system 5, features the following parts:

- A. Sax.**: Alto Saxophone, whole rests.
- El. Guit.**: Three Electric Guitars. The first and second guitars have whole rests. The third guitar has a whole rest followed by a quarter note G4 in the final measure.
- Vlas.**: Vibraphone, playing a rhythmic pattern of eighth notes.
- El. B.**: Electric Bass, playing a sustained note with a long slur.
- D. Set**: Drums, playing a pattern of eighth notes.
- Hch.**: Harp, whole rests in both staves.

A. Sax.

El. Guit.

El. Guit.

El. Guit.

Vlas.

El. B.

D. Set

Hch.

Rehearsal mark 22. The score is for a jazz ensemble and includes parts for Alto Saxophone, three Electric Guitars, Vibraphone, Electric Bass, Drums, and Piano. The key signature has five flats (B-flat, E-flat, A-flat, D-flat, G-flat) and the time signature is 4/4. The Alto Saxophone part is mostly rests. The first Electric Guitar part has a melodic line with a triplet of eighth notes in the first measure and a half note in the second measure, followed by rests. The second and third Electric Guitars are mostly rests. The Vibraphone part has a steady eighth-note pattern. The Electric Bass part has a simple line with half notes and quarter notes. The Drums part shows a mix of eighth and sixteenth notes with some rests. The Piano part is mostly rests.

26

A. Sax.

El. Guit.

El. Guit.

El. Guit.

Vlas.

El. B.

D. Set

Hch.

30

A. Sax.

El. Guit.

El. Guit.

El. Guit.

Vlas.

El. B.

D. Set

Hch.

35

A. Sax.

El. Guit.

El. Guit.

El. Guit.

Vlas.

El. B.

D. Set

Hch.

35 36 37 38 39

40

A. Sax.

El. Guit.

El. Guit.

El. Guit.

Vlas.

El. B.

D. Set

Hch.

8

8

8

43

A. Sax.

El. Guit.

El. Guit.

El. Guit.

Vlas.

El. B.

D. Set

Hch.

47

A. Sax.

El. Guit.

El. Guit.

El. Guit.

Vlas.

El. B.

D. Set

Hch.

8

8

8

51

A. Sax.

El. Guit.

El. Guit.

El. Guit.

Vlas.

El. B.

D. Set

Hch.

55

A. Sax.

El. Guit.

El. Guit.

El. Guit.

Vlas.

El. B.

D. Set

Hch.

58

A. Sax.

El. Guit.

El. Guit.

El. Guit.

Vlas.

El. B.

D. Set

Hch.

62

A. Sax.

El. Guit.

El. Guit.

El. Guit.

Vlas.

El. B.

D. Set

Hch.

62

63

64

65

66

A. Sax.

El. Guit.

El. Guit.

El. Guit.

Vlas.

El. B.

D. Set

Hch.

69

A. Sax.

El. Guit.

El. Guit.

El. Guit.

Vlas.

El. B.

D. Set

Hch.

73

A. Sax.

El. Guit.

El. Guit.

El. Guit.

Vlas.

El. B.

D. Set

Hch.

76

A. Sax.

El. Guit.

El. Guit.

El. Guit.

Vlas.

El. B.

D. Set

Hch.

79

A. Sax.

El. Guit.

El. Guit.

El. Guit.

Vlas.

El. B.

D. Set

Hch.

83

A. Sax.

El. Guit.

El. Guit.

El. Guit.

Vlas.

El. B.

D. Set

Hch.

Detailed description of the musical score: The score is for a multi-instrument ensemble. The A. Sax. part in measure 83 has a melodic line with some accidentals. The three El. Guit. staves show a progression from a single chord in measure 83 to a complex, fast-moving texture of sixteenth notes in measure 84, with the middle and bottom staves having rests in measure 85. The Vlas. part consists of sustained chords across all three measures. The El. B. part provides a steady eighth-note accompaniment. The D. Set part features a rhythmic pattern of eighth notes and rests. The Hch. part is silent throughout the measures shown.

86

A. Sax.

El. Guit.

El. Guit.

El. Guit.

Vlas.

El. B.

D. Set

Hch.

89

A. Sax.

El. Guit.

El. Guit.

El. Guit.

Vlas.

El. B.

D. Set

Hch.

89

92

A. Sax.

El. Guit.

El. Guit.

El. Guit.

Vlas.

El. B.

D. Set

Hch.

25

95

A. Sax.

El. Guit.

El. Guit.

El. Guit.

Vlas.

El. B.

D. Set

Hch.

98

A. Sax.

El. Guit.

El. Guit.

El. Guit.

Vlas.

El. B.

D. Set

Hch.

- Measure 98:**
- Measure 99:**

100

A. Sax.

El. Guit.

El. Guit.

El. Guit.

Vlas.

El. B.

D. Set

Hch.

3

102

A. Sax.

El. Guit.

El. Guit.

El. Guit.

Vlas.

El. B.

D. Set

Hch.

3

104

A. Sax.

El. Guit.

El. Guit.

El. Guit.

Vlas.

El. B.

D. Set

Hch.

3

106

A. Sax.

El. Guit.

El. Guit.

El. Guit.

Vlas.

El. B.

D. Set

Hch.

- A. Sax.**: Measure 106 has a whole rest. Measure 107 has a quarter note G4, a quarter note A4, a quarter note B4, a quarter note C5, a quarter note B4, a quarter note A4, and a quarter note G4, all beamed together with a triplet bracket.
- El. Guit.**: Measure 106 has a whole rest. Measure 107 has a whole rest.
- El. Guit.**: Measure 106 has a whole rest. Measure 107 has a whole rest.
- El. Guit.**: Measure 106 has a whole rest. Measure 107 has a whole rest.
- Vlas.**: Measure 106 has a whole rest. Measure 107 has a whole rest.
- El. B.**: Measure 106 has a whole rest. Measure 107 has a whole rest.
- D. Set**: Measure 106 has a whole rest. Measure 107 has a whole rest.
- Hch.**: Measure 106 has a whole rest. Measure 107 has a whole rest.

108

A. Sax.

El. Guit.

El. Guit.

El. Guit.

Vlas.

El. B.

D. Set

Hch.

3

110

A. Sax.

El. Guit.

El. Guit.

El. Guit.

Vlas.

El. B.

D. Set

Hch.

3

112

A. Sax.

El. Guit.

El. Guit.

El. Guit.

Vlas.

El. B.

D. Set

Hch.

114

A. Sax.

El. Guit.

El. Guit.

El. Guit.

Vlas.

El. B.

D. Set

Hch.

115

116

A. Sax.

El. Guit.

El. Guit.

El. Guit.

Vlas.

El. B.

D. Set

Hch.

118

A. Sax.

El. Guit.

El. Guit.

El. Guit.

Vlas.

El. B.

D. Set

Hch.

120

A. Sax.

El. Guit.

El. Guit.

El. Guit.

Vlas.

El. B.

D. Set

Hch.

122

A. Sax.

El. Guit.

El. Guit.

El. Guit.

Vlas.

El. B.

D. Set

Hch.

123

124

A. Sax.

El. Guit.

El. Guit.

El. Guit.

Vlas.

El. B.

D. Set

Hch.

126

A. Sax.

El. Guit.

El. Guit.

El. Guit.

Vlas.

El. B.

D. Set

Hch.

128

A. Sax.

El. Guit.

El. Guit.

El. Guit.

Vlas.

El. B.

D. Set

Hch.

130

A. Sax.

El. Guit.

El. Guit.

El. Guit.

Vlas.

El. B.

D. Set

Hch.

132

A. Sax.

El. Guit.

El. Guit.

El. Guit.

Vlas.

El. B.

D. Set

Hch.

134

A. Sax.

El. Guit.

El. Guit.

El. Guit.

Vlas.

El. B.

D. Set

Hch.

136

A. Sax.

El. Guit.

El. Guit.

El. Guit.

Vlas.

El. B.

D. Set

Hch.

138

A. Sax.

El. Guit.

El. Guit.

El. Guit.

Vlas.

El. B.

D. Set

Hch.

140

A. Sax.

El. Guit.

El. Guit.

El. Guit.

Vlas.

El. B.

D. Set

Hch.

8

8

8

142

A. Sax.

El. Guit.

El. Guit.

El. Guit.

Vlas.

El. B.

D. Set

Hch.

144

A. Sax.

El. Guit.

El. Guit.

El. Guit.

Vlas.

El. B.

D. Set

Hch.

146

A. Sax.

El. Guit.

El. Guit.

El. Guit.

Vlas.

El. B.

D. Set

Hch.

51

148

A. Sax.

El. Guit.

El. Guit.

El. Guit.

Vlas.

El. B.

D. Set

Hch.

151

A. Sax.

El. Guit.

El. Guit.

El. Guit.

Vlas.

El. B.

D. Set

Hch.

154

A. Sax.

El. Guit.

El. Guit.

El. Guit.

Vlas.

El. B.

D. Set

Hch.

157

A. Sax.

El. Guit.

El. Guit.

El. Guit.

Vlas.

El. B.

D. Set

Hch.

55

160

A. Sax.

El. Guit.

El. Guit.

El. Guit.

Vlas.

El. B.

D. Set

Hch.

163

A. Sax.

El. Guit.

El. Guit.

El. Guit.

Vlas.

El. B.

D. Set

Hch.

165

A. Sax.

El. Guit.

El. Guit.

El. Guit.

Vlas.

El. B.

D. Set

Hch.

165

166

167

A. Sax.

El. Guit.

El. Guit.

El. Guit.

Vlas.

El. B.

D. Set

Hch.

59

169

A. Sax.

El. Guit.

El. Guit.

El. Guit.

Vlas.

El. B.

D. Set

Hch.

3

171

A. Sax.

El. Guit.

El. Guit.

El. Guit.

Vlas.

El. B.

D. Set

Hch.

3

173

A. Sax.

El. Guit.

El. Guit.

El. Guit.

Vlas.

El. B.

D. Set

Hch.

175

A. Sax.

El. Guit.

El. Guit.

El. Guit.

Vlas.

El. B.

D. Set

Hch.

3

177

A. Sax.

El. Guit.

El. Guit.

El. Guit.

Vlas.

El. B.

D. Set

Hch.

3

179

A. Sax.

El. Guit.

El. Guit.

El. Guit.

Vlas.

El. B.

D. Set

Hch.

181

A. Sax.

El. Guit.

El. Guit.

El. Guit.

Vlas.

El. B.

D. Set

Hch.

183

A. Sax.

El. Guit.

El. Guit.

El. Guit.

Vlas.

El. B.

D. Set

Hch.

185

A. Sax.

El. Guit.

El. Guit.

El. Guit.

Vlas.

El. B.

D. Set

Hch.

187

A. Sax.

El. Guit.

El. Guit.

El. Guit.

Vlas.

El. B.

D. Set

Hch.

189

A. Sax.

El. Guit.

El. Guit.

El. Guit.

Vlas.

El. B.

D. Set

Hch.

- A. Sax.**: Treble clef. Measure 189 contains a melodic line with notes G4 (sharp), A4 (sharp), B4, C5, D5, E5, F5, and G5 (sharp). Measure 190 contains a sustained note G4 (sharp).
- El. Guit. (1)**: Treble clef. Measure 189 contains a chord of G4 (sharp) and B4. Measure 190 contains a sustained note G4 (sharp).
- El. Guit. (2)**: Treble clef. Measure 189 contains a sustained note G4 (sharp). Measure 190 contains a sustained note G4 (sharp).
- El. Guit. (3)**: Treble clef. Measure 189 contains a sustained note G4 (sharp). Measure 190 contains a sustained note G4 (sharp).
- Vlas.**: Bass clef. Measure 189 contains a chord of G4 (sharp) and B4. Measure 190 contains a sustained note G4 (sharp).
- El. B.**: Bass clef. Measure 189 contains a rhythmic pattern of eighth notes. Measure 190 contains a rhythmic pattern of eighth notes.
- D. Set**: Treble clef. Measure 189 contains a rhythmic pattern of eighth notes. Measure 190 contains a rhythmic pattern of eighth notes.
- Hch.**: Treble clef. Measure 189 contains a sustained note G4 (sharp). Measure 190 contains a sustained note G4 (sharp).

191

A. Sax.

El. Guit.

El. Guit.

El. Guit.

Vlas.

El. B.

D. Set

Hch.

71

193

A. Sax.

El. Guit.

El. Guit.

El. Guit.

Vlas.

El. B.

D. Set

Hch.

193

194

195

A. Sax.

El. Guit.

El. Guit.

El. Guit.

Vlas.

El. B.

D. Set

Hch.

199

A. Sax.

El. Guit.

El. Guit.

El. Guit.

Vlas.

El. B.

D. Set

Hch.

202

A. Sax.

El. Guit.

El. Guit.

El. Guit.

Vlas.

El. B.

D. Set

Hch.

202

204

A. Sax.

El. Guit.

El. Guit.

El. Guit.

Vlas.

El. B.

D. Set

Hch.

206

A. Sax.

El. Guit.

El. Guit.

El. Guit.

Vlas.

El. B.

D. Set

Hch.

208

A. Sax.

El. Guit.

El. Guit.

El. Guit.

Vlas.

El. B.

D. Set

Hch.

208

209

210

A. Sax.

El. Guit.

El. Guit.

El. Guit.

Vlas.

El. B.

D. Set

Hch.

211

[illegible]

214

A. Sax.

El. Guit.

El. Guit.

El. Guit.

Vlas.

El. B.

D. Set

Hch.

216

A. Sax.

El. Guit.

El. Guit.

El. Guit.

Vlas.

El. B.

D. Set

Hch.

218

A. Sax.

El. Guit.

El. Guit.

El. Guit.

Vlas.

El. B.

D. Set

Hch.

222

A. Sax.

El. Guit.

El. Guit.

El. Guit.

Vlas.

El. B.

D. Set

Hch.

226

A. Sax.

El. Guit.

El. Guit.

El. Guit.

Vlas.

El. B.

D. Set

Hch.

226

227

A. Sax.

El. Guit.

El. Guit.

El. Guit.

Vlas.

El. B.

D. Set

Hch.

228

228

A. Sax.

El. Guit.

El. Guit.

El. Guit.

Vlas.

El. B.

D. Set

Hch.

229

A. Sax.

El. Guit.

El. Guit.

El. Guit.

Vlas.

El. B.

D. Set

Hch.

230

231

232

230

A. Sax.

El. Guit.

El. Guit.

El. Guit.

Vlas.

El. B.

D. Set

Hch.

231

231 $\text{♩} = 118$

A. Sax.

El. Guit.

El. Guit.

El. Guit.

Vlas.

El. B.

D. Set

Hch.

Detailed description of the musical score: The score is for measures 231 and 232. The key signature is five flats (Bb, Eb, Ab, Db, Gb). The tempo is 118 bpm. The instruments and their parts are: A. Sax. (Alto Saxophone) with whole rests in both measures. El. Guit. (Electric Guitar) with a sustained chord in measure 231 and a melodic line in measure 232. El. Guit. (Electric Guitar) with a sustained chord in measure 231 and a melodic line in measure 232. El. Guit. (Electric Guitar) with a complex solo in measure 231 and a melodic line in measure 232. Vlas. (Violas) with a sustained chord in measure 231 and a melodic line in measure 232. El. B. (Electric Bass) with a sustained chord in measure 231 and a melodic line in measure 232. D. Set (Drums) with a complex rhythm in measure 231 and a melodic line in measure 232. Hch. (Harp) with a sustained chord in measure 231 and a melodic line in measure 232.

233

A. Sax.

El. Guit.

El. Guit.

El. Guit.

Vlas.

El. B.

D. Set

Hch.

235

A. Sax.

El. Guit.

El. Guit.

El. Guit.

Vlas.

El. B.

D. Set

Hch.

240

A. Sax.

El. Guit.

El. Guit.

El. Guit.

Vlas.

El. B.

D. Set

Hch.

245

A. Sax.

El. Guit.

El. Guit.

El. Guit.

Vlas.

El. B.

D. Set

Hch.

249

A. Sax.

El. Guit.

El. Guit.

El. Guit.

Vlas.

El. B.

D. Set

Hch.

253

A. Sax.

El. Guit.

El. Guit.

El. Guit.

Vlas.

El. B.

D. Set

Hch.

257

A. Sax.

El. Guit.

El. Guit.

El. Guit.

Vlas.

El. B.

D. Set

Hch.

262

A. Sax.

El. Guit.

El. Guit.

El. Guit.

Vlas.

El. B.

D. Set

Hch.

266

A. Sax.

El. Guit.

El. Guit.

El. Guit.

Vlas.

El. B.

D. Set

Hch.

270

A. Sax.

El. Guit.

El. Guit.

El. Guit.

Vlas.

El. B.

D. Set

Hch.

8

8

8

8

8

275

A. Sax.

El. Guit.

El. Guit.

El. Guit.

Vlas.

El. B.

D. Set

Hch.

280

A. Sax.

El. Guit.

El. Guit.

El. Guit.

Vlas.

El. B.

D. Set

Hch.

282

A. Sax.

El. Guit.

El. Guit.

El. Guit.

Vlas.

El. B.

D. Set

Hch.

- A. Sax.**: Treble clef, mostly rests.
- El. Guit.**: Treble clef, mostly rests.
- El. Guit.**: Treble clef, mostly rests.
- El. Guit.**: Treble clef, mostly rests.
- Vlas.**: Bass clef, contains some chords.
- El. B.**: Bass clef, contains a simple bass line.
- D. Set**: Drum set notation with many 'x' marks indicating hits.
- Hch.**: Grand staff (treble and bass clefs), mostly rests.

288

A. Sax.

El. Guit.

El. Guit.

El. Guit.

Vlas.

El. B.

D. Set

Hch.

292

A. Sax.

El. Guit.

El. Guit.

El. Guit.

Vlas.

El. B.

D. Set

Hch.

298

A. Sax.

El. Guit.

El. Guit.

El. Guit.

Vlas.

El. B.

D. Set

Hch.

301

A. Sax.

El. Guit.

El. Guit.

El. Guit.

Vlas.

El. B.

D. Set

Hch.

8

8

8

8

8

8

8

8

306

A. Sax.

El. Guit.

El. Guit.

El. Guit.

Vlas.

El. B.

D. Set

Hch.

306 307 308 309 310 311

312

A. Sax.

El. Guit.

El. Guit.

El. Guit.

Vlas.

El. B.

D. Set

Hch.

8

8

8

317

A. Sax.

El. Guit.

El. Guit.

El. Guit.

Vlas.

El. B.

D. Set

Hch.

8

8

8

3

322

A. Sax.

El. Guit.

El. Guit.

El. Guit.

Vlas.

El. B.

D. Set

Hch.

327

A. Sax.

El. Guit.

El. Guit.

El. Guit.

Vlas.

El. B.

D. Set

Hch.

333

A. Sax.

El. Guit.

El. Guit.

El. Guit.

Vlas.

El. B.

D. Set

Hch.
