

♩ = 110

Electric Bass, Sequenced by Stefan

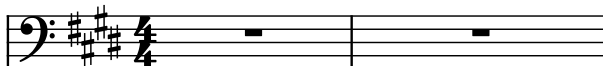

Electric Guitar, A World Wide Sequencing Team-Production

Alto Saxophone, ID: WWST-0006

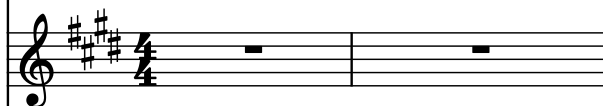

Tenor, E-Mail: WWST@gmx.net

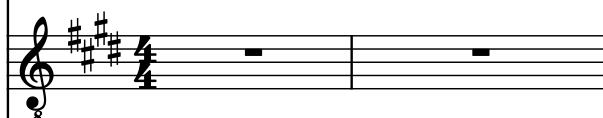

Concert Snare Drum, Internet: <http://come.to/WWST>

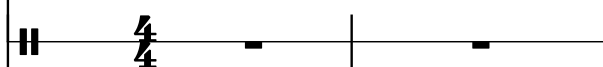

Saw Synthesizer

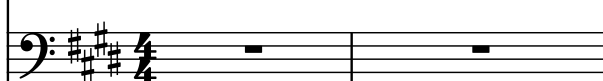

Pad Synthesizer

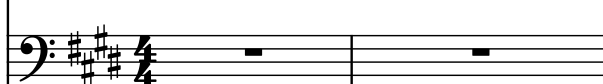

Electric Guitar

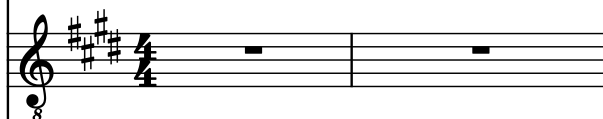

Drumset

Concert Snare Drum

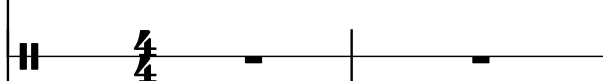

Voice

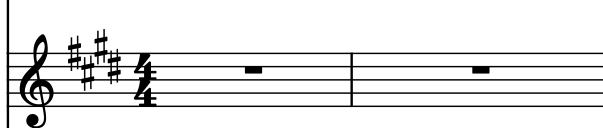

Voice

Concert Snare Drum

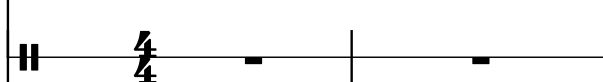

El. B.

El. Guit.

A. Sax.

T.

Con. Sn.

Synth.

Synth.

El. Guit.

D. Set

Con. Sn.

Vo.

Vo.

Con. Sn.

6

El. B.

El. Guit.

A. Sax.

T.

Con. Sn.

Synth.

Synth.

El. Guit.

D. Set

Con. Sn.

Vo.

Vo.

Con. Sn.

El. B.

El. Guit.

A. Sax.

T.

Con. Sn.

Synth.

Synth.

El. Guit.

D. Set

Con. Sn.

Vo.

Vo.

Con. Sn.

The musical score for page 9 is written for a 12-instrument ensemble. The instruments are arranged vertically from top to bottom: El. B. (Electric Bass), El. Guit. (Electric Guitar), A. Sax. (Alto Saxophone), T. (Trumpet), Con. Sn. (Conga Snare), Synth. (Synthesizer), Synth. (Synthesizer), El. Guit. (Electric Guitar), D. Set (Drum Set), Con. Sn. (Conga Snare), Vo. (Vocal), Vo. (Vocal), and Con. Sn. (Conga Snare). The key signature is three sharps (F#, C#, G#) and the time signature is 4/4. The El. B. part features a complex, fast-moving line with many sixteenth and thirty-second notes. The El. Guit. parts are mostly silent, with some sustained notes. The A. Sax. and T. parts are also mostly silent. The Con. Sn. parts have a simple, rhythmic pattern. The Synth. parts have a sustained, low-frequency tone. The D. Set part has a complex, fast-moving line with many sixteenth and thirty-second notes. The Vo. parts are mostly silent, with some sustained notes.

11

El. B.

El. Guit.

A. Sax.

T.

Con. Sn.

Synth.

Synth.

El. Guit.

D. Set

Con. Sn.

Vo.

Vo.

Con. Sn.

El. B.

El. Guit.

A. Sax.

T.

Con. Sn.

Synth.

Synth.

El. Guit.

D. Set

Con. Sn.

Vo.

Vo.

Con. Sn.

13

El. B.

El. Guit.

A. Sax.

T.

Con. Sn.

Synth.

Synth.

El. Guit.

D. Set

Con. Sn.

Vo.

Vo.

Con. Sn.

El. B.

El. Guit.

A. Sax.

T.

Con. Sn.

Synth.

Synth.

El. Guit.

D. Set

Con. Sn.

Vo.

Vo.

Con. Sn.

15

15

El. B.

El. Guit.

A. Sax.

T.

Con. Sn.

Synth.

Synth.

El. Guit.

D. Set

Con. Sn.

Vo.

Vo.

Con. Sn.

16

El. B.

El. Guit.

A. Sax.

T.

Con. Sn.

Synth.

Synth.

El. Guit.

D. Set

Con. Sn.

Vo.

Vo.

Con. Sn.

17

17

El. B.

El. Guit.

A. Sax.

T.

Con. Sn.

Synth.

Synth.

El. Guit.

D. Set

Con. Sn.

Vo.

Vo.

Con. Sn.

El. B.

El. Guit.

A. Sax.

T.

Con. Sn.

Synth.

Synth.

El. Guit.

D. Set

Con. Sn.

Vo.

Vo.

Con. Sn.

20

El. B.

El. Guit.

A. Sax.

T.

Con. Sn.

Synth.

Synth.

El. Guit.

D. Set

Con. Sn.

Vo.

Vo.

Con. Sn.

El. B.

El. Guit.

A. Sax.

T.

Con. Sn.

Synth.

Synth.

El. Guit.

D. Set

Con. Sn.

Vo.

Vo.

Con. Sn.

24

El. B.

El. Guit.

A. Sax.

T.

Con. Sn.

Synth.

Synth.

El. Guit.

D. Set

Con. Sn.

Vo.

Vo.

Con. Sn.

El. B.

El. Guit.

A. Sax.

T.

Con. Sn.

Synth.

Synth.

El. Guit.

D. Set

Con. Sn.

Vo.

Vo.

Con. Sn.

28

El. B.

El. Guit.

A. Sax.

T.

Con. Sn.

Synth.

Synth.

El. Guit.

D. Set

Con. Sn.

Vo.

Vo.

Con. Sn.

30

El. B.

El. Guit.

A. Sax.

T.

Con. Sn.

Synth.

Synth.

El. Guit.

D. Set

Con. Sn.

Vo.

Vo.

Con. Sn.

32

El. B.

El. Guit.

A. Sax.

T.

Con. Sn.

Synth.

Synth.

El. Guit.

D. Set

Con. Sn.

Vo.

Vo.

Con. Sn.

35

El. B.

El. Guit.

A. Sax.

T.

Con. Sn.

Synth.

Synth.

El. Guit.

D. Set

Con. Sn.

Vo.

Vo.

Con. Sn.

36

El. B.

El. Guit.

A. Sax.

T.

Con. Sn.

Synth.

Synth.

El. Guit.

D. Set

Con. Sn.

Vo.

Vo.

Con. Sn.

El. B.

El. Guit.

A. Sax.

T.

Con. Sn.

Synth.

Synth.

El. Guit.

D. Set

Con. Sn.

Vo.

Vo.

Con. Sn.

38

El. B.

El. Guit.

A. Sax.

T.

Con. Sn.

Synth.

Synth.

El. Guit.

D. Set

Con. Sn.

Vo.

Vo.

Con. Sn.

Detailed description of the musical score for measure 38: The score is written for a multi-instrument ensemble. The key signature is three sharps (F#, C#, G#). The Electric Bass (El. B.) part is in the bass clef and features a melodic line with eighth and quarter notes. The Electric Guitar (El. Guit.) part is in the treble clef and features a complex, fast-moving line with many beamed sixteenth notes. The Alto Saxophone (A. Sax.), Trumpet (T.), Conga Snare (Con. Sn.), Synthesizer (Synth.), and another Electric Guitar (El. Guit.) part are mostly silent, indicated by whole rests. The Drum Set (D. Set) part is in the bass clef and features a pattern of eighth and quarter notes with 'x' marks above some notes. The two Vocal (Vo.) parts are in the treble clef and are also silent. The Conga Snare (Con. Sn.) part is in the bass clef and is silent.

El. B.

El. Guit.

A. Sax.

T.

Con. Sn.

Synth.

Synth.

El. Guit.

D. Set

Con. Sn.

Vo.

Vo.

Con. Sn.

40

El. B.

El. Guit.

A. Sax.

T.

Con. Sn.

Synth.

Synth.

El. Guit.

D. Set

Con. Sn.

Vo.

Vo.

Con. Sn.

El. B.

El. Guit.

A. Sax.

T.

Con. Sn.

Synth.

Synth.

El. Guit.

D. Set

Con. Sn.

Vo.

Vo.

Con. Sn.

42

El. B.

El. Guit.

A. Sax.

T.

Con. Sn.

Synth.

Synth.

El. Guit.

D. Set

Con. Sn.

Vo.

Vo.

Con. Sn.

El. B.

El. Guit.

A. Sax.

T.

Con. Sn.

Synth.

Synth.

El. Guit.

D. Set

Con. Sn.

Vo.

Vo.

Con. Sn.

46

El. B.

El. Guit.

A. Sax.

T.

Con. Sn.

Synth.

Synth.

El. Guit.

D. Set

Con. Sn.

Vo.

Vo.

Con. Sn.

El. B.

El. Guit.

A. Sax.

T.

Con. Sn.

Synth.

Synth.

El. Guit.

D. Set

Con. Sn.

Vo.

Vo.

Con. Sn.

50

El. B.

El. Guit.

A. Sax.

T.

Con. Sn.

Synth.

Synth.

El. Guit.

D. Set

Con. Sn.

Vo.

Vo.

Con. Sn.

El. B.

El. Guit.

A. Sax.

T.

Con. Sn.

Synth.

Synth.

El. Guit.

D. Set

Con. Sn.

Vo.

Vo.

Con. Sn.

54

El. B.

El. Guit.

A. Sax.

T.

Con. Sn.

Synth.

Synth.

El. Guit.

D. Set

Con. Sn.

Vo.

Vo.

Con. Sn.

El. B.

El. Guit.

A. Sax.

T.

Con. Sn.

Synth.

Synth.

El. Guit.

D. Set

Con. Sn.

Vo.

Vo.

Con. Sn.

59

El. B.

El. Guit.

A. Sax.

T.

Con. Sn.

Synth.

Synth.

El. Guit.

D. Set

Con. Sn.

Vo.

Vo.

Con. Sn.

El. B.

El. Guit.

A. Sax.

T.

Con. Sn.

Synth.

Synth.

El. Guit.

D. Set

Con. Sn.

Vo.

Vo.

Con. Sn.

65

El. B.

El. Guit.

A. Sax.

T.

Con. Sn.

Synth.

Synth.

El. Guit.

D. Set

Con. Sn.

Vo.

Vo.

Con. Sn.

El. B.

El. Guit.

A. Sax.

T.

Con. Sn.

Synth.

Synth.

El. Guit.

D. Set

Con. Sn.

Vo.

Vo.

Con. Sn.

69

El. B.

El. Guit.

A. Sax.

T.

Con. Sn.

Synth.

Synth.

El. Guit.

D. Set

Con. Sn.

Vo.

Vo.

Con. Sn.

El. B.

El. Guit.

A. Sax.

T.

Con. Sn.

Synth.

Synth.

El. Guit.

D. Set

Con. Sn.

Vo.

Vo.

Con. Sn.

75

El. B.

El. Guit.

A. Sax.

T.

Con. Sn.

Synth.

Synth.

El. Guit.

D. Set

Con. Sn.

Vo.

Vo.

Con. Sn.

El. B.

El. Guit.

A. Sax.

T.

Con. Sn.

Synth.

Synth.

El. Guit.

D. Set

Con. Sn.

Vo.

Vo.

Con. Sn.

79

El. B.

El. Guit.

A. Sax.

T.

Con. Sn.

Synth.

Synth.

El. Guit.

D. Set

Con. Sn.

Vo.

Vo.

Con. Sn.

3

7

El. B.

El. Guit.

A. Sax.

T.

Con. Sn.

Synth.

Synth.

El. Guit.

D. Set

Con. Sn.

Vo.

Vo.

Con. Sn.

83

El. B.

El. Guit.

A. Sax.

T.

Con. Sn.

Synth.

Synth.

El. Guit.

D. Set

Con. Sn.

Vo.

Vo.

Con. Sn.

El. B.

El. Guit.

A. Sax.

T.

Con. Sn.

Synth.

Synth.

El. Guit.

D. Set

Con. Sn.

Vo.

Vo.

Con. Sn.

87

El. B.

El. Guit.

A. Sax.

T.

Con. Sn.

Synth.

Synth.

El. Guit.

D. Set

Con. Sn.

Vo.

Vo.

Con. Sn.