

♩ = 138

Bass Synthesizer, midbass

Saw Synthesizer, pluck

Contrabass, sub bass

Piano, piano

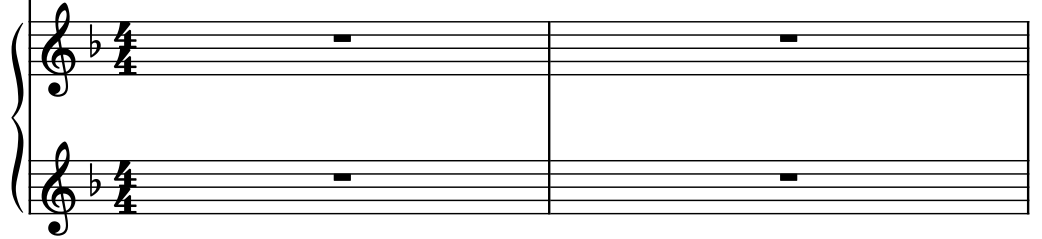

Synth.

Synth.

Cb.

Pno.

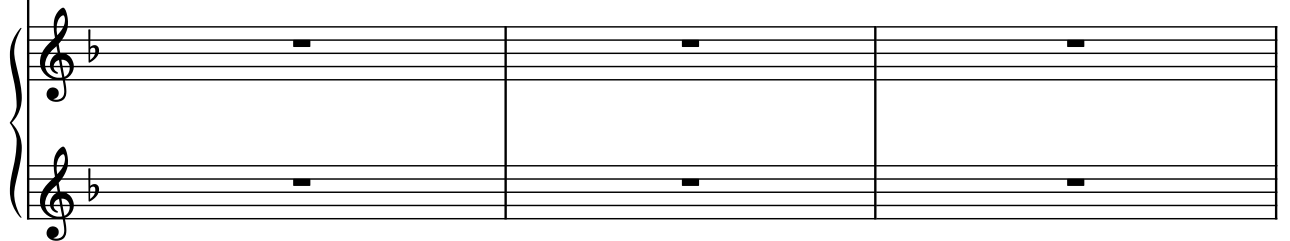

6

Synth.

Synth.

Cb.

Pno.

9

Synth.

Synth.

Cb.

Pno.

12

Synth.

Synth.

Cb.

Pno.

15

Synth.

Synth.

Cb.

Pno.

19

Synth.

Synth.

Cb.

Pno.

25

Synth.

Synth.

Cb.

Pno.

28

Synth.

Synth.

Cb.

Pno.

31

Synth.

Synth.

Cb.

Pno.

34

Synth.

Synth.

Cb.

Pno.

37

Synth.

Synth.

Cb.

Pno.

40

Synth.

Synth.

Cb.

Pno.

43

Synth.

Synth.

Cb.

Pno.

Synth.

Synth.

Cb.

Pno.
