

♩ = 96

5-str. Electric Bass, BASS GUITA

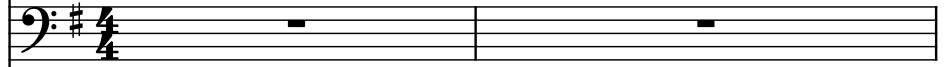

Clavichord, CLAVINET

Violins, STRINGS

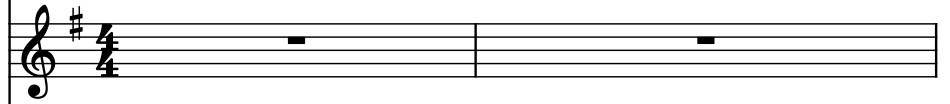

Glockenspiel, CHIMES

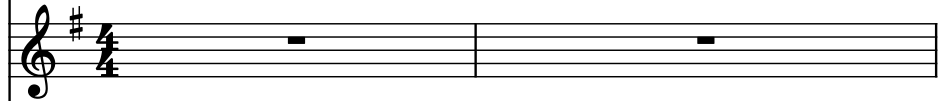

Drumset, drums

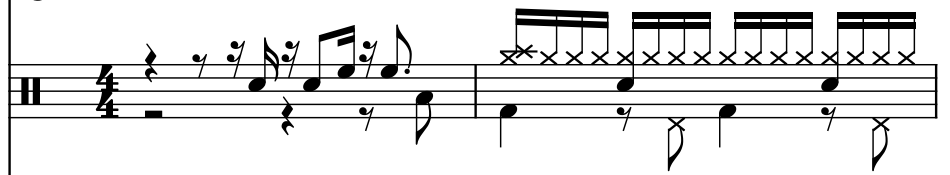

Electric Piano, PIANO

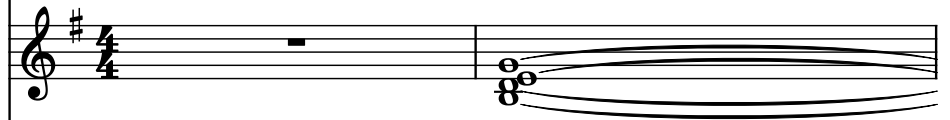

Piano, PIANO

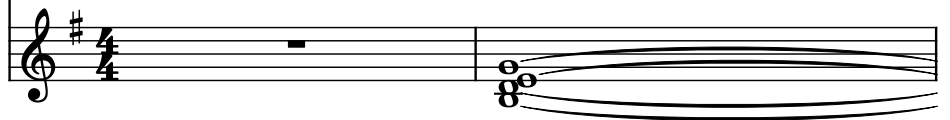

El. B.

Cch.

Vlms.

Glock.

D. Set

El. Pno.

Pno.

5

El. B.

Cch.

Vlms.

Glock.

D. Set

El. Pno.

Pno.

El. B.

Cch.

Vlins.

Glock.

D. Set

El. Pno.

Pno.

9

El. B.

Cch.

Vlins.

Glock.

D. Set

El. Pno.

Pno.

El. B.

Cch.

Vlins.

Glock.

D. Set

El. Pno.

Pno.

13

El. B.

Cch.

Vlins.

Glock.

D. Set

El. Pno.

Pno.

15

El. B.

Cch.

Vlins.

Glock.

D. Set

El. Pno.

Pno.

17

El. B.

Cch.

Vlns.

Glock.

D. Set

El. Pno.

Pno.

19

El. B.

Cch.

Vlins.

Glock.

D. Set

El. Pno.

Pno.

20

El. B.

Cch.

Vlins.

Glock.

D. Set

El. Pno.

Pno.

22

El. B.

Cch.

Vlins.

Glock.

D. Set

El. Pno.

Pno.

24

El. B.

Cch.

Vlins.

Glock.

D. Set

El. Pno.

Pno.

El. B.

Cch.

Vlins.

Glock.

D. Set

El. Pno.

Pno.

28

El. B.

Cch.

Vlins.

Glock.

D. Set

El. Pno.

Pno.

El. B.

Cch.

Vlns.

Glock.

D. Set

El. Pno.

Pno.

32

El. B.

Cch.

Vlins.

Glock.

D. Set

El. Pno.

Pno.

34

El. B.

Cch.

Vlms.

Glock.

D. Set

El. Pno.

Pno.

36

El. B.

Cch.

Vlins.

Glock.

D. Set

El. Pno.

Pno.

El. B.

Cch.

Vlins.

Glock.

D. Set

El. Pno.

Pno.

41

El. B.

Cch.

Vlins.

Glock.

D. Set

El. Pno.

Pno.

43

El. B.

Cch.

Vlins.

Glock.

D. Set

El. Pno.

Pno.

45

El. B.

Cch.

Vlms.

Glock.

D. Set

El. Pno.

Pno.

El. B.

Cch.

Vlins.

Glock.

D. Set

El. Pno.

Pno.

49

El. B.

Cch.

Vlins.

Glock.

D. Set

El. Pno.

Pno.

El. B.

Cch.

Vlins.

Glock.

D. Set

El. Pno.

Pno.

53

El. B.

Cch.

Vlins.

Glock.

D. Set

El. Pno.

Pno.

55

El. B.

Cch.

Vlins.

Glock.

D. Set

El. Pno.

Pno.

57

El. B.

Cch.

Vlins.

Glock.

D. Set

El. Pno.

Pno.

El. B.

Cch.

Vlins.

Glock.

D. Set

El. Pno.

Pno.

61

El. B.

Cch.

Vlins.

Glock.

D. Set

El. Pno.

Pno.
