

♩ = 85

Organ, Bach Toccata & Fugue

Organ, in D - BWV532 for Organ

Organ,

Organ, Sequenced for

Organ, Roland SCC-1 Soundcard

Organ

Organ, Finished the January 03/1996

Hammond Organ, by

Sine Synthesizer, Mauricio Fabbri

Bass Oboe, fabbri@las.inpe.br

Organ,

Hammond Organ

2

Org.

Org.

Org.

Org.

Org.

Org.

Hm. Org.

Synth.

B. Ob.

Org.

Hm. Org.

♩ = 79

4

♩ = 85

♩ = 84

♩ = 83

♩ = 82

♩ = 81

6

8

$\text{♩} = 80$ $\text{♩} = 49$ 5
 $\text{♩} = 81$ $\text{♩} = 37$ $\text{♩} = 85$
 $\text{♩} = 82$ $\text{♩} = 29$ $\text{♩} = 80$
 $\text{♩} = 83$ $\text{♩} = 49$ $\text{♩} = 69$
 $\text{♩} = 84$ $\text{♩} = 69$ $\text{♩} = 60$

Org.

Org.

Org.

Org.

Org.

Org.

Org.

Org.

Hm. Org.

Synth.

B. Ob.

Org.

Hm. Org.

10

Org.

Org.

Org.

Org.

Org.

Org.

Hm. Org.

Synth.

B. Ob.

Org.

Hm. Org.

7

♩ = 70

♩ = 71

♩ = 72

♩ = 75

♩ = 76

♩ = 79 ♩ = 78 ♩ = 77

12

Org.

Org.

Org.

Org.

Org.

Org.

Org.

Hm. Org.

Synth.

B. Ob.

Org.

Hm. Org.

13

Org.

Org.

Org.

Org.

Org.

Org.

Hm. Org.

Synth.

B. Ob.

Org.

Hm. Org.

♩ = 80

♩ = 20

♩ = 36

♩ = 49

♩ = 72

14

Org.

Org.

Org.

Org.

Org.

Org.

Hm. Org.

Synth.

B. Ob.

Org.

Hm. Org.

♩ = 90

♩ = 149

16

Org.

Org.

Org.

Org.

Org.

Org.

Org.

Hm. Org.

Synth.

B. Ob.

Org.

Hm. Org.

19

Org.

Org.

Org.

Org.

Org.

Org.

Org.

Hm. Org.

Synth.

B. Ob.

Org.

Hm. Org.

22

Org.

Org.

Org.

Org.

Org.

Org.

Hm. Org.

Synth.

B. Ob.

Org.

Hm. Org.

24

Org.

Org.

Org.

Org.

Org.

Org.

Org.

Hm. Org.

Synth.

B. Ob.

Org.

Hm. Org.

27

Org.

Org.

Org.

Org.

Org.

Org.

Org.

Hm. Org.

Synth.

B. Ob.

Org.

Hm. Org.

29

Org.

Org.

Org.

Org.

Org.

Org.

Org.

Hm. Org.

Synth.

B. Ob.

Org.

Hm. Org.

31

Org.

Org.

Org.

Org.

Org.

Org.

Org.

Hm. Org.

Synth.

B. Ob.

Org.

Hm. Org.

33

Org.

Org.

Org.

Org.

Org.

Org.

Org.

Hm. Org.

Synth.

B. Ob.

Org.

Hm. Org.

35

Org.

Org.

Org.

Org.

Org.

Org.

Org.

Hm. Org.

Synth.

B. Ob.

Org.

Hm. Org.

37

39

Org.

Org.

Org.

Org.

Org.

Org.

Org.

Hm. Org.

Synth.

B. Ob.

Org.

Hm. Org.

41

Org.

Org.

Org.

Org.

Org.

Org.

Hm. Org.

Synth.

B. Ob.

Org.

Hm. Org.

43

Org.

Org.

Org.

Org.

Org.

Org.

Hm. Org.

Synth.

B. Ob.

Org.

Hm. Org.

45

47

49

51

53

Org.

Org.

Org.

Org.

Org.

Org.

Hm. Org.

Synth.

B. Ob.

Org.

Hm. Org.

55

57

Org.

Org.

Org.

Org.

Org.

Org.

Org.

Hm. Org.

Synth.

B. Ob.

Org.

Hm. Org.

59

Org. $\frac{7}{}$ $\frac{7}{}$

Org.

Org. $\frac{7}{}$

Org.

Org. $\frac{7}{}$ $\frac{7}{}$

Org.

Org. $\frac{7}{}$

Hm. Org.

Synth.

B. Ob.

Org.

Hm. Org.

61

Org.

Org.

Org.

Org.

Org.

Org.

Org.

Hm. Org.

Synth.

B. Ob.

Org.

Hm. Org.

63

Org.

Org.

Org.

Org.

Org.

Org.

Org.

Hm. Org.

Synth.

B. Ob.

Org.

Hm. Org.

65

Org.

Org.

Org.

Org.

Org.

Org.

Hm. Org.

Synth.

B. Ob.

Org.

Hm. Org.

67

Org.

Org.

Org.

Org.

Org.

Org.

Org.

Hm. Org.

Synth.

B. Ob.

Org.

Hm. Org.

69

Org.

Org.

Org.

Org.

Org.

Org.

Hm. Org.

Synth.

B. Ob.

Org.

Hm. Org.

71

Org.

Org.

Org.

Org.

Org.

Org.

Org.

Hm. Org.

Synth.

B. Ob.

Org.

Hm. Org.

73

Org.

Org.

Org.

Org.

Org.

Org.

Org.

Hm. Org.

Synth.

B. Ob.

Org.

Hm. Org.

75

Org.

Org.

Org.

Org.

Org.

Org.

Org.

Hm. Org.

Synth.

B. Ob.

Org.

Hm. Org.

77

Org.

Org.

Org.

Org.

Org.

Org.

Org.

Hm. Org.

Synth.

B. Ob.

Org.

Hm. Org.

79

Org.

Org.

Org.

Org.

Org.

Org.

Org.

Hm. Org.

Synth.

B. Ob.

Org.

Hm. Org.

81

- Synth. (Ninth):** Features a rest in the right hand.
- B. Ob. (Tenth):** Features a rest in the right hand.
- Org. (Eleventh):** Features a rest in the left hand.
- Hm. Org. (Twelfth):** Features a rest in the right hand.

83

Fingerings are indicated by numbers 5 and 7 above or below notes. Trills are marked with a trill symbol (a vertical line with a dot) over the notes in measures 83 and 84.

85

Org.

Org.

Org.

Org.

Org.

Org.

Hm. Org.

Synth.

B. Ob.

Org.

Hm. Org.

87

Org.

Org.

Org.

Org.

Org.

Org.

Hm. Org.

Synth.

B. Ob.

Org.

Hm. Org.

89

Org. 5

Org. 7 7

Org. 7

Org.

Org. 5

Org. 7 7

Org. 7

Hm. Org.

Synth.

B. Ob.

Org.

Hm. Org.

91

Org. *[Treble clef, key signature of two sharps]*

Org. *[Treble clef, key signature of two sharps]*

Org. *[Bass clef, key signature of two sharps]*

Org. *[Bass clef, key signature of two sharps]*

Org. *[Treble clef, key signature of two sharps]*

Org. *[Treble clef, key signature of two sharps]*

Org. *[Bass clef, key signature of two sharps]*

Hm. Org. *[Bass clef, key signature of two sharps]*

Synth. *[Treble clef, key signature of two sharps]*

B. Ob. *[Treble clef, key signature of two sharps]*

Org. *[Bass clef, key signature of two sharps]*

Hm. Org. *[Treble clef, key signature of two sharps]*

♩ = 87 47

♩ = 88

♩ = 89

♩ = 90

♩ = 91

♩ = 86

93

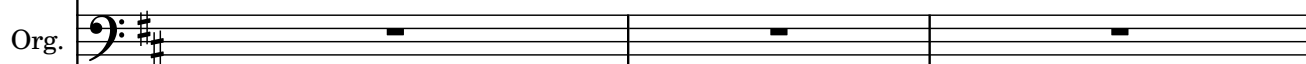
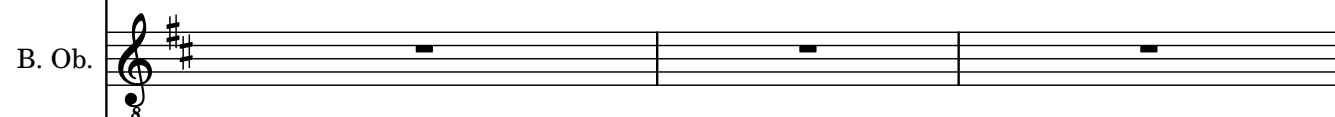
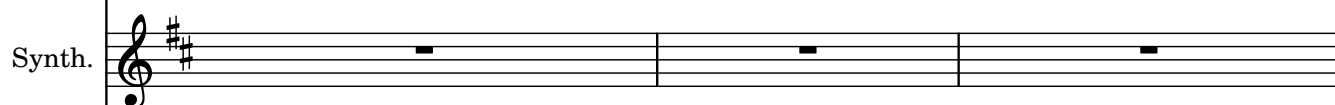

96

Org. $\text{♩} = 85$ $\text{♩} = 84$ $\text{♩} = 83$ $\text{♩} = 82$ $\text{♩} = 81$ $\text{♩} = 80$ $\text{♩} = 79$ $\text{♩} = 78$ $\text{♩} = 77$ $\text{♩} = 76$ $\text{♩} = 75$

Org.

Org.

Org.

Org.

Org.

Org.

Hm. Org.

Synth.

B. Ob.

Org.

Hm. Org.

Measure	Note
30	A4
31	A4
32	A4
33	A4
34	A4
35	A4
36	A4
37	A4
38	A4
39	A4
40	A4
41	A4
42	A4
43	A4
44	A4
45	A4
46	A4
47	A4
48	A4
49	A4
50	A4

98

Org. $\text{♩} = 39$ $\text{♩} = 40$ $\text{♩} = 41$ $\text{♩} = 42$ $\text{♩} = 44$ $\text{♩} = 45$ $\text{♩} = 46$ $\text{♩} = 47$ $\text{♩} = 48$ $\text{♩} = 49$

Org.

Org.

Org.

Org.

Org.

Org.

Org.

Hm. Org.

Synth.

B. Ob.

Org.

Hm. Org.

99

Org.

Org.

Org.

Org.

Org.

Org.

Org.

Hm. Org.

Synth.

B. Ob.

Org.

Hm. Org.

♩ = 48

♩ = 35

♩ = 48

♩ = 16

♩ = 17

♩ = 12

♩ = 25

♩ = 43

♩ = 42

♩ = 43

3

3

5

3

8

♩ = 47
♩ = 46
♩ = 45
♩ = 46
♩ = 45
♩ = 44
♩ = 43
♩ = 42

100

♩ = 45 ♩ = 44

Org.

Org.

Org.

Org.

Org.

Org.

Org.

Hm. Org.

Synth.

B. Ob.

Org.

Hm. Org.

102

$\text{♩} = 45$ $\text{♩} = 46$ $\text{♩} = 44$

Org.

Org.

Org.

Org.

Org.

Org.

Org.

Hm. Org.

Synth.

B. Ob.

Org.

Hm. Org.

♩ = 41

♩ = 42

104

Org.

Org.

Org.

Org.

Org.

Org.

Org.

Hm. Org.

Synth.

B. Ob.

Org.

Hm. Org.

105 $\text{♩} = 44$ $\text{♩} = 42$

Org.

Org.

Org.

Org.

Org.

Org.

Org.

Hm. Org.

Synth.

B. Ob.

Org.

Hm. Org.

106

$\text{♩} = 41$ $\text{♩} = 39$ $\text{♩} = 42$

Org.

Org.

Org.

Org.

Org.

Org.

Org.

Hm. Org.

Synth.

B. Ob.

Org.

Hm. Org.

107

$\text{♩} = 40$ $\text{♩} = 37$ $\text{♩} = 35$ $\text{♩} = 30$ $\text{♩} = 127$ 57

Org.

Org.

Org.

Org.

Org.

Org.

Org.

Hm. Org.

Synth.

B. Ob.

Org.

Hm. Org.

109 $\text{♩} = 93$

Org.

Org.

Org.

Org.

Org.

Org.

Hm. Org.

Synth.

B. Ob.

Org.

Hm. Org.

112

Org.

Org.

Org.

Org.

Org.

Org.

Org.

Hm. Org.

Synth.

B. Ob.

Org.

Hm. Org.

114

Org.

Org.

Org.

Org.

Org.

Org.

Hm. Org.

Synth.

B. Ob.

Org.

Hm. Org.

116 $\text{♩} = 92$

118

120

122

♩ = 90 ♩ = 87 ♩ = 90

Org.

Org.

Org.

Org.

Org.

Org.

Org.

Hm. Org.

Synth.

B. Ob.

Org.

Hm. Org.

124

Org. $\text{♩} = 89$ $\text{♩} = 88$

Org.

Org.

Org.

Org.

Org.

Org.

Hm. Org.

Synth.

B. Ob.

Org.

Hm. Org.

126

128

Org. $\text{♩} = 89$ $\text{♩} = 92$

Org.

Org.

Org.

Org.

Org.

Org.

Hm. Org.

Synth.

B. Ob.

Org.

Hm. Org.

130 $\text{♩} = 89$ $\text{♩} = 88$

Org.

Org.

Org.

Org.

Org.

Org.

Org.

Hm. Org.

Synth.

B. Ob.

Org.

Hm. Org.

132

Org.

Org.

Org.

Org.

Org.

Org.

Org.

Hm. Org.

Synth.

B. Ob.

Org.

Hm. Org.

134 $\text{♩} = 89$

Org.

Org.

Org.

Org.

Org.

Org.

Org.

Hm. Org.

Synth.

B. Ob.

Org.

Hm. Org.

136

Org.

Org.

Org.

Org.

Org.

Org.

Org.

Hm. Org.

Synth.

B. Ob.

Org.

Hm. Org.

138 $\text{♩} = 90$ $\text{♩} = 91$

♩ = 89
♩ = 90

140

Org.

Org.

Org.

Org.

Org.

Org.

Org.

Hm. Org.

Synth.

B. Ob.

Org.

Hm. Org.

142 $\text{♩} = 88$

Org. $\text{♩} = 88$

Org.

Org.

Org.

Org.

Org.

Hm. Org.

Synth.

B. Ob.

Org.

Hm. Org.

144

Org.

Org.

Org.

Org.

Org.

Org.

Hm. Org.

Synth.

B. Ob.

Org.

Hm. Org.

146

Org.

Org.

Org.

Org.

Org.

Org.

Org.

Hm. Org.

Synth.

B. Ob.

Org.

Hm. Org.

148

148

Org.

Org.

Org.

Org.

Org.

Org.

Hm. Org.

Synth.

B. Ob.

Org.

Hm. Org.

149

Org.

Org.

Org.

Org.

Org.

Org.

Org.

Hm. Org.

Synth.

B. Ob.

Org.

Hm. Org.

$\text{♩} = 88$

$\text{♩} = 89$

151

Org.

Org.

Org.

Org.

Org.

Org.

Hm. Org.

Synth.

B. Ob.

Org.

Hm. Org.

153 $\text{♩} = 89$

Org.

Org.

Org.

Org.

Org.

Org.

Org.

Hm. Org.

Synth.

B. Ob.

Org.

Hm. Org.

155 $\text{♩} = 88$

Org. $\text{♩} = 88$

Org.

Org.

Org.

Org.

Org.

Org.

Hm. Org.

Synth.

B. Ob.

Org.

Hm. Org.

157

Org.

Org.

Org.

Org.

Org.

Org.

Hm. Org.

Synth.

B. Ob.

Org.

Hm. Org.

159

Org.

Org.

Org.

Org.

Org.

Org.

Org.

Hm. Org.

Synth.

B. Ob.

Org.

Hm. Org.

161

Org.

Org.

Org.

Org.

Org.

Org.

Org.

Hm. Org.

Synth.

B. Ob.

Org.

Hm. Org.

163

Org.

Org.

Org.

Org.

Org.

Org.

Hm. Org.

Synth.

B. Ob.

Org.

Hm. Org.

165

Org.

Org.

Org.

Org.

Org.

Org.

Hm. Org.

Synth.

B. Ob.

Org.

Hm. Org.

167

Org.

Org.

Org.

Org.

Org.

Org.

Hm. Org.

Synth.

B. Ob.

Org.

Hm. Org.

169

Org.

Org.

Org.

Org.

Org.

Org.

Hm. Org.

Synth.

B. Ob.

Org.

Hm. Org.

171

Org.

Org.

Org.

Org.

Org.

Org.

Hm. Org.

Synth.

B. Ob.

Org.

Hm. Org.

172 $\text{♩} = 89$ $\text{♩} = 90$

Org. $\text{♩} = 89$ $\text{♩} = 90$

Org.

Org.

Org.

Org.

Org.

Org.

Hm. Org.

Synth.

B. Ob.

Org.

Hm. Org.

174

$\text{♩} = 89$ $\text{♩} = 88$

Org.

Org.

Org.

Org.

Org.

Org.

Org.

Hm. Org.

Synth.

B. Ob.

Org.

Hm. Org.

176

Org.

Org.

Org.

Org.

Org.

Org.

Hm. Org.

Synth.

B. Ob.

Org.

Hm. Org.

177 $\text{♩} = 89$

- Measure 177:**
- Measure 178:** All instruments have whole rests.
- Measure 179:** All instruments have whole rests.
- Measure 180:** All instruments have whole rests.

178

Org. *(Treble Clef)*

Org. *(Treble Clef)*

Org. *(Treble Clef)*

Org. *(Bass Clef)*

Org. *(Bass Clef)*

Org. *(Bass Clef)*

Org. *(Bass Clef)*

Hm. Org. *(Bass Clef)*

Synth. *(Treble Clef)*

B. Ob. *(Treble Clef)*

Org. *(Bass Clef)*

Hm. Org. *(Treble Clef)*

179

Org. *(Treble and Bass Clef)*

Org. *(Treble and Bass Clef)*

Org. *(Bass Clef)*

Org. *(Bass Clef)*

Org. *(Bass Clef)*

Org. *(Bass Clef)*

Hm. Org. *(Bass Clef)*

Synth. *(Treble Clef)*

B. Ob. *(Treble Clef)*

Org. *(Bass Clef)*

Hm. Org. *(Treble Clef)*

180 $\text{♩} = 88$

- Org. (Organ): Three staves. The first two are in treble clef, and the third is in bass clef. They play active parts in measures 180-181.
- Hm. Org. (Hammond Organ): One staff in bass clef, mostly resting.
- Synth. (Synthesizer): One staff in treble clef, mostly resting.
- B. Ob. (Bass Oboe): One staff in treble clef, mostly resting.
- Org. (Organ): One staff in bass clef, playing a melodic line starting in measure 182.
- Hm. Org. (Hammond Organ): One staff in treble clef, mostly resting.

182

Org. *(Treble Clef)*

Org. *(Treble Clef)*

Org. *(Bass Clef)*

Org. *(Bass Clef)*

Org. *(Bass Clef)*

Org. *(Bass Clef)*

Hm. Org. *(Bass Clef)*

Synth. *(Treble Clef)*

B. Ob. *(Treble Clef)*

Org. *(Bass Clef)*

Hm. Org. *(Treble Clef)*

184

Org.

Org.

Org.

Org.

Hm. Org.

Synth.

B. Ob.

Org.

Hm. Org.

186

The instruments and their parts are:

- Org. (Top): Treble clef, G major. Measures 186-187: Rest, quarter rest, eighth note G, eighth note A, quarter note B, quarter note A, quarter note G, quarter note F#.
- Org. (Second): Treble clef, G major. Measures 186-187: Rest, quarter rest, eighth note G, eighth note A, quarter note B, quarter note A, quarter note G, quarter note F#.
- Org. (Third): Bass clef, G major. Measures 186-187: Rest, quarter rest, eighth note G, eighth note A, quarter note B, quarter note A, quarter note G, quarter note F#.
- Org. (Fourth): Bass clef, G major. Measures 186-187: Rest, quarter rest, eighth note G, eighth note A, quarter note B, quarter note A, quarter note G, quarter note F#.
- Org. (Fifth): Bass clef, G major. Measures 186-187: Rest, quarter rest, eighth note G, eighth note A, quarter note B, quarter note A, quarter note G, quarter note F#.
- Org. (Sixth): Bass clef, G major. Measures 186-187: Rest, quarter rest, eighth note G, eighth note A, quarter note B, quarter note A, quarter note G, quarter note F#.
- Hm. Org. (Seventh): Bass clef, G major. Measures 186-187: Rest, quarter rest, eighth note G, eighth note A, quarter note B, quarter note A, quarter note G, quarter note F#.
- Synth. (Eighth): Treble clef, G major. Measures 186-187: Rest, quarter rest, eighth note G, eighth note A, quarter note B, quarter note A, quarter note G, quarter note F#.
- B. Ob. (Ninth): Treble clef, G major. Measures 186-187: Rest, quarter rest, eighth note G, eighth note A, quarter note B, quarter note A, quarter note G, quarter note F#.
- Org. (Tenth): Bass clef, G major. Measures 186-187: Rest, quarter rest, eighth note G, eighth note A, quarter note B, quarter note A, quarter note G, quarter note F#.
- Hm. Org. (Eleventh): Treble clef, G major. Measures 186-187: Rest, quarter rest, eighth note G, eighth note A, quarter note B, quarter note A, quarter note G, quarter note F#.

188

190

Org.

Org.

Org.

Org.

Org.

Org.

Org.

Hm. Org.

Synth.

B. Ob.

Org.

Hm. Org.

192 $\text{♩} = 87$

Org.

Org.

Org.

Org.

Org.

Org.

Org.

Hm. Org.

Synth.

B. Ob.

Org.

Hm. Org.

194

Org.

Org.

Org.

Org.

Org.

Org.

Org.

Hm. Org.

Synth.

B. Ob.

Org.

Hm. Org.

196

Org.

Org.

Org.

Org.

Org.

Org.

Org.

Hm. Org.

Synth.

B. Ob.

Org.

Hm. Org.

198 $\text{♩} = 89$

Org. $\text{♩} = 89$

Org.

Org.

Org.

Org.

Org.

Hm. Org.

Synth.

B. Ob.

Org.

Hm. Org.

200

♩ = 90

♩ = 89

Org.

Org.

Org.

Org.

Org.

Org.

Org.

Hm. Org.

Synth.

B. Ob.

Org.

Hm. Org.

202

Org.

Org.

Org.

Org.

Org.

Org.

Hm. Org.

Synth.

B. Ob.

Org.

Hm. Org.

204 $\text{♩} = 90$ $\text{♩} = 91$

Org. $\text{♩} = 90$ $\text{♩} = 91$

Org.

Org.

Org.

Org.

Org.

Hm. Org.

Synth.

B. Ob.

Org.

Hm. Org.

206 $\text{♩} = 90$

Org. $\text{♩} = 90$

Org.

Org.

Org.

Org.

Org.

Hm. Org.

Synth.

B. Ob.

Org.

Hm. Org.

208 $\text{♩} = 89$

Org.

Org.

Org.

Org.

Org.

Org.

Hm. Org.

Synth.

B. Ob.

Org.

Hm. Org.

210 $\text{♩} = 88$ $\text{♩} = 90$

212

Org. *(Treble Clef)*

Org. *(Treble Clef)*

Org. *(Bass Clef)*

Org. *(Bass Clef)*

Org. *(Bass Clef)*

Org. *(Bass Clef)*

Org. *(Bass Clef)*

Hm. Org. *(Bass Clef)*

Synth. *(Treble Clef)*

B. Ob. *(Treble Clef)*

Org. *(Bass Clef)*

Hm. Org. *(Treble Clef)*

214

♩ = 86

♩ = 87

♩ = 89

♩ = 88

Org.

Org.

Org.

Org.

Org.

Org.

Org.

Org.

Hm. Org.

Synth.

B. Ob.

Org.

Hm. Org.

216

Org.

Org.

Org.

Org.

Org.

Org.

Org.

Hm. Org.

Synth.

B. Ob.

Org.

Hm. Org.

218 $\text{♩} = 87$

Org. $\text{♩} = 87$

Org.

Org.

Org.

Org.

Org.

Org.

Hm. Org.

Synth.

B. Ob.

Org.

Hm. Org.

220

Org. *(Treble Clef, Key of D Major)*

Org. *(Treble Clef, Key of D Major)*

Org. *(Treble Clef, Key of D Major)*

Org. *(Bass Clef, Key of D Major)*

Org. *(Bass Clef, Key of D Major)*

Org. *(Bass Clef, Key of D Major)*

Hm. Org. *(Bass Clef, Key of D Major)*

Synth. *(Treble Clef, Key of D Major)*

B. Ob. *(Treble Clef, Key of D Major)*

Org. *(Bass Clef, Key of D Major)*

Hm. Org. *(Treble Clef, Key of D Major)*

222 $\text{♩} = 86$ $\text{♩} = 85$

Org.

Org.

Org.

Org.

Org.

Org.

Org.

Hm. Org.

Synth.

B. Ob.

Org.

Hm. Org.

224

♩ = 87

♩ = 89

Org.

Org.

Org.

Org.

Org.

Org.

Org.

Hm. Org.

Synth.

B. Ob.

Org.

Hm. Org.

Detailed description of the musical score: The score is for page 118, measures 224 and 225. The key signature is two sharps (F# and C#). The tempo is marked as quarter note = 87 and quarter note = 89. The Organ part in measure 224 has a complex rhythmic pattern with many sixteenth notes. The Organ part in measure 225 has a simpler pattern with eighth notes. The other parts are mostly rests.

226

♩ = 90

♩ = 88

Org.

Org.

Org.

Org.

Org.

Org.

Org.

Hm. Org.

Synth.

B. Ob.

Org.

Hm. Org.

228

$\text{♩} = 90$ $\text{♩} = 88$

Org.

Org.

Org.

Org.

Org.

Org.

Org.

Hm. Org.

Synth.

B. Ob.

Org.

Hm. Org.

230 $\text{♩} = 87$

232

♩ = 88 ♩ = 89

Org.

Org.

Org.

Org.

Org.

Org.

Org.

Hm. Org.

Synth.

B. Ob.

Org.

Hm. Org.

Detailed description of the musical score: The score is for page 122, measures 232 and 233. It consists of 12 staves. The first four staves are labeled 'Org.' (Organ) and contain musical notation. The fifth, sixth, and seventh staves are also labeled 'Org.' but contain only rests. The eighth staff is labeled 'Hm. Org.' (Harmonium Organ) and contains a rest. The ninth staff is labeled 'Synth.' (Synthesizer) and contains a rest. The tenth staff is labeled 'B. Ob.' (Bassoon) and contains a rest. The eleventh staff is labeled 'Org.' and contains musical notation. The twelfth staff is labeled 'Hm. Org.' and contains a rest. The tempo markings '♩ = 88' and '♩ = 89' are placed above the first two staves. The key signature is D major, indicated by two sharps (F# and C#) on the first staff.

234

Org. $\text{♩} = 87$ $\text{♩} = 86$ ¹²³

Org.

Org.

Org.

Org.

Org.

Org.

Org.

Hm. Org.

Synth.

B. Ob.

Org.

Hm. Org.

236

Org. $\text{♩} = 85$ $\text{♩} = 84$

Org.

Org.

Org.

Org.

Org.

Org.

Hm. Org.

Synth.

B. Ob.

Org.

Hm. Org.

238 $\text{♩} = 83$ $\text{♩} = 82$ $\text{♩} = 81$

Org. 

Org. 

Org. 

Org. 

Org. 

Org. 

Org. 

Hm. Org. 

Synth. 

B. Ob. 

Org. 

Hm. Org. 

240 $\text{♩} = 83$ $\text{♩} = 84$

♩ = 87
♩ = 85
♩ = 86

242

Org. ♩ = 86

Org.

Org.

Org.

Org.

Org.

Org.

Hm. Org.

Synth.

B. Ob.

Org.

Hm. Org.

244

Org. $\text{♩} = 87$ $\text{♩} = 85$ $\text{♩} = 78$ $\text{♩} = 66$ $\text{♩} = 64$ $\text{♩} = 61$

Org.

Org.

Org.

Org.

Org.

Org.

Org.

Hm. Org.

Synth.

B. Ob.

Org.

Hm. Org.