

kar by Mike M (February 2001) **With Arms Wide Open**

Creed

♪ = 139

Pad Synthesizer

5-str. Electric Bass

Electric Guitar

Effect Synthesizer

Effect Synthesizer

Acoustic Guitar

Classical Guitar

Electric Guitar

Electric Guitar

Drumset

Soprano

Acoustic Guitar

5

Synth.

El. B.

El. Guit.

Synth.

Synth.

Guit.

Guit.

El. Guit.

El. Guit.

D. Set

S.

Guit.

3

7

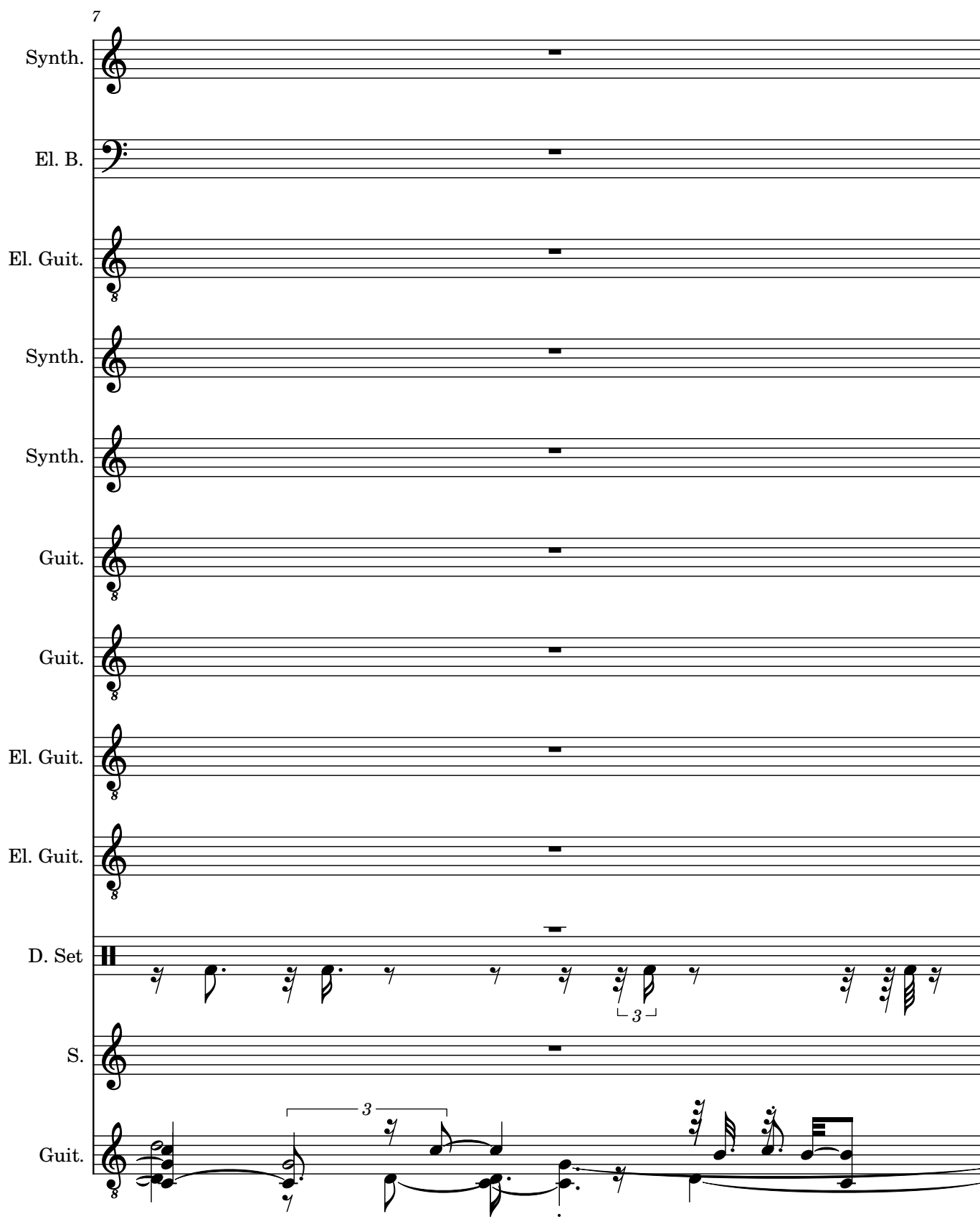

Synth.

El. B.

El. Guit.

Synth.

Synth.

Guit.

Guit.

El. Guit.

El. Guit.

D. Set

S.

Guit.

3

3

8

Synth.

El. B.

El. Guit.

Synth.

Synth.

Guit.

Guit.

El. Guit.

El. Guit.

D. Set

S.

Guit.

9

Synth.

El. B.

El. Guit.

Synth.

Synth.

Guit.

Guit.

El. Guit.

El. Guit.

D. Set

S.

Guit.

3

10

Synth.

El. B.

El. Guit.

Synth.

Synth.

Guit.

Guit.

El. Guit.

El. Guit.

D. Set

S.

Guit.

5

11

Synth.

El. B.

El. Guit.

Synth.

Synth.

Guit.

Guit.

El. Guit.

El. Guit.

D. Set

S.

Guit.

3

3

13

Synth.

El. B.

El. Guit.

Synth.

Well I just heard

Synth.

Guit.

Guit.

El. Guit.

El. Guit.

D. Set

S.

Guit.

15

Synth.

El. B.

El. Guit.

Synth.

Synth.

Guit.

Guit.

El. Guit.

El. Guit.

D. Set

S.

Guit.

The

3

3

16

Synth.

El. B.

El. Guit.

Synth.

Synth.

Guit.

Guit.

El. Guit.

El. Guit.

D. Set

S.

Guit.

news to day

17

Measures 17-20 are shown. The score includes various musical notations such as rests, notes, and triplets.

18

Synth.

El. B.

El. Guit.

Synth.

seems my life

Synth.

Guit.

Guit.

El. Guit.

El. Guit.

D. Set

S.

Guit.

19

Synth.

El. B.

El. Guit.

Synth.

Synth.

Guit.

Guit.

El. Guit.

El. Guit.

D. Set

S.

Guit.

Is

3

3

20

Synth.

El. B.

El. Guit.

Synth.

Synth.

Guit.

Guit.

El. Guit.

El. Guit.

D. Set

S.

Guit.

gon na change

3

3

21

Synth.

El. B.

El. Guit.

Synth.

Synth.

Guit.

Guit.

El. Guit.

El. Guit.

D. Set

S.

Guit.

I

22

Synth.

El. B.

El. Guit.

Synth.

Synth.

Guit.

Guit.

El. Guit.

El. Guit.

D. Set

S.

Guit.

close my eyes

23

Synth.

El. B.

El. Guit.

Synth.

Synth.

Guit.

Guit.

El. Guit.

El. Guit.

D. Set

S.

Guit.

Be

3

3

Detailed description of the musical score: The score is for page 17, starting at measure 23. It consists of 12 staves. The instruments are Synth., El. B., El. Guit., Synth., Synth., Guit., Guit., El. Guit., El. Guit., D. Set, S., and Guit. The first Synth. staff has a whole rest in measure 23. The El. B. staff has a whole note in measure 23. The El. Guit. staff has a whole rest in measure 23. The Synth. staff has a whole rest in measure 23, a quarter rest in measure 24, and a quarter note in measure 25 labeled 'Be'. The Synth. staff has a whole rest in measure 23. The Guit. staff has a whole rest in measure 23, a quarter note in measure 24, and a quarter note in measure 25. The Guit. staff has a triplet of eighth notes in measure 24 and a triplet of eighth notes in measure 25. The El. Guit. staff has a whole rest in measure 23. The El. Guit. staff has a whole rest in measure 23. The D. Set staff has a whole rest in measure 23, a quarter rest in measure 24, and a quarter rest in measure 25. The S. staff has a whole rest in measure 23. The Guit. staff has a triplet of eighth notes in measure 24 and a triplet of eighth notes in measure 25.

24

Synth.

El. B.

El. Guit.

Synth.

gin to pray

Synth.

Guit.

Guit.

El. Guit.

El. Guit.

D. Set

S.

Guit.

As

26

Synth.

El. B.

El. Guit.

Synth.

Synth.

Guit.

Guit.

El. Guit.

El. Guit.

D. Set

S.

Guit.

tears of joy

5

5

27

Synth.

El. B.

El. Guit.

Synth.

Synth.

Guit.

Guit.

El. Guit.

El. Guit.

D. Set

S.

Guit.

Stream

28

Synth.

El. B.

El. Guit.

Synth.

down my face

Synth.

Guit.

Guit.

El. Guit.

El. Guit.

D. Set

S.

Guit.

29

Synth.

El. B.

El. Guit.

Synth.

Synth.

Guit.

Guit.

El. Guit.

El. Guit.

D. Set

S.

Guit.

With arms wide

- Synth. (Middle):** Features a melodic line with the lyrics "With arms wide" underneath.
- D. Set (Drum Set):** Features a sequence of notes with asterisks, indicating a specific drum pattern.
- Guit. (Bottom):** Features a melodic line with various note values and rests.

30

Synth.

El. B.

El. Guit.

Synth.

Synth.

Guit.

Guit.

El. Guit.

El. Guit.

D. Set

S.

Guit.

o pen

3

31

Synth.

El. B.

El. Guit.

Synth.

Synth.

Guit.

Guit.

El. Guit.

El. Guit.

D. Set

S.

Guit.

Un der the

3

3

32

Synth.

El. B.

El. Guit.

Synth.

Synth.

Guit.

Guit.

El. Guit.

El. Guit.

D. Set

S.

Guit.

sun

rise

3

Detailed description of the musical score: The score is for 12 instruments. Measures 32-35 are shown. Synth. (top) has a whole rest in 32, a half note in 33, and whole rests in 34 and 35. El. B. has a half note in 32, a half note in 33, and whole rests in 34 and 35. El. Guit. (3rd staff) has a whole rest in 32, a half note in 33, and whole rests in 34 and 35. Synth. (4th) has a half note in 32, a half note in 33, and whole rests in 34 and 35. Synth. (5th) has a whole rest in 32, a half note in 33, and whole rests in 34 and 35. Guit. (6th) has a half note in 32, a half note in 33, and whole rests in 34 and 35. Guit. (7th) has a half note in 32, a half note in 33, and whole rests in 34 and 35. El. Guit. (8th) has a whole rest in 32, a half note in 33, and whole rests in 34 and 35. El. Guit. (9th) has a whole rest in 32, a half note in 33, and whole rests in 34 and 35. D. Set (10th) has a half note in 32, a half note in 33, and whole rests in 34 and 35. S. (11th) has a whole rest in 32, a half note in 33, and whole rests in 34 and 35. Guit. (12th) has a long sustain line across measures 32-35.

33

Synth.

El. B.

El. Guit.

Synth.

Synth.

Guit.

Guit.

El. Guit.

El. Guit.

D. Set

S.

Guit.

Wel come to this place

Detailed description of the musical score: The score is for a multi-instrumental piece. It begins at measure 33. The vocal line (S.) enters with the lyrics 'Wel come to this place'. The guitar parts (Guit.) are highly active, featuring complex rhythmic patterns, triplets, and a long sustain at the end. The drums (D. Set) provide a steady beat with some syncopation. The electric bass (El. B.) has a melodic line. The electric guitars (El. Guit.) are mostly silent, indicated by rests. The synth parts (Synth.) have simple harmonic support. The score ends with a long sustain on the guitar.

35

Synth.

El. B.

El. Guit.

Synth.

Synth.

Guit.

Guit.

El. Guit.

El. Guit.

D. Set

S.

Guit.

I'll show you

3

3

36

Synth.

El. B.

El. Guit.

Synth.

ev ery thing

Synth.

Guit.

Guit.

El. Guit.

El. Guit.

D. Set

S.

Guit.

37

Synth.

El. B.

El. Guit.

Synth.

Synth.

Guit.

Guit.

El. Guit.

El. Guit.

D. Set

S.

Guit.

With arms

wide

Detailed description of the musical score: The score is for measures 37-40. Measure 37: Synth. has a whole rest; El. B. has a whole rest; El. Guit. has a whole rest; Synth. has a whole rest; Synth. has a whole rest; Guit. has a whole rest; Guit. has a whole rest; El. Guit. has a whole rest; El. Guit. has a whole rest; D. Set has a whole rest; S. has a whole rest; Guit. has a whole rest. Measure 38: Synth. has a whole rest; El. B. has a whole rest; El. Guit. has a whole rest; Synth. has a whole rest; Synth. has a whole rest; Guit. has a whole rest; Guit. has a whole rest; El. Guit. has a whole rest; El. Guit. has a whole rest; D. Set has a whole rest; S. has a whole rest; Guit. has a whole rest. Measure 39: Synth. has a whole rest; El. B. has a whole rest; El. Guit. has a whole rest; Synth. has a whole rest; Synth. has a whole rest; Guit. has a whole rest; Guit. has a whole rest; El. Guit. has a whole rest; El. Guit. has a whole rest; D. Set has a whole rest; S. has a whole rest; Guit. has a whole rest. Measure 40: Synth. has a whole rest; El. B. has a whole rest; El. Guit. has a whole rest; Synth. has a whole rest; Synth. has a whole rest; Guit. has a whole rest; Guit. has a whole rest; El. Guit. has a whole rest; El. Guit. has a whole rest; D. Set has a whole rest; S. has a whole rest; Guit. has a whole rest.

38

Synth.

El. B.

El. Guit.

Synth.

Synth.

Guit.

Guit.

El. Guit.

El. Guit.

D. Set

S.

Guit.

o pen

39

Synth.

El. B.

El. Guit.

Synth.

Synth.

Guit.

Guit.

El. Guit.

El. Guit.

D. Set

S.

Guit.

3

3

40

41

42

43

- Synth. (Staff 1):** A single note with a long, sweeping line above it, indicating a sustained or glissando effect.

44

Synth.
 El. B.
 El. Guit.
 Synth.
 Synth.
 Guit.
 Guit.
 El. Guit.
 El. Guit.
 D. Set
 S.
 Guit.

45

Synth.

El. B.

El. Guit.

Synth.

Synth.

Guit.

Guit.

El. Guit.

El. Guit.

D. Set

S.

Guit.

Well I don't know

Detailed description of the musical score: The score is for page 38, measures 45 and 46. It consists of 12 staves. The instruments are: Synth. (Staff 1), El. B. (Staff 2), El. Guit. (Staff 3), Synth. (Staff 4), Synth. (Staff 5), Guit. (Staff 6), Guit. (Staff 7), El. Guit. (Staff 8), El. Guit. (Staff 9), D. Set (Staff 10), S. (Staff 11), and Guit. (Staff 12). The key signature has one flat (Bb). The time signature is 4/4. The lyrics 'Well I don't know' are written under the second Synth. staff. The score includes various musical notations such as eighth notes, quarter notes, and rests.

47

Synth.

El. B.

El. Guit.

Synth.

Synth.

Guit.

Guit.

El. Guit.

El. Guit.

D. Set

S.

Guit.

If I'm rea dy

To

50

Synth.

El. B.

El. Guit.

Synth.

be the man

Synth.

Guit.

Guit.

El. Guit.

El. Guit.

D. Set

S.

Guit.

51

Synth.

El. B.

El. Guit.

Synth.

Synth.

Guit.

Guit.

El. Guit.

El. Guit.

D. Set

S.

Guit.

52

Synth.

El. B.

El. Guit.

Synth.

Synth.

Guit.

Guit.

El. Guit.

El. Guit.

D. Set

S.

Guit.

have to be

3 5

53

54

54

Synth.

El. B.

El. Guit.

Synth.

take a breath

Synth.

Guit.

Guit.

El. Guit.

El. Guit.

D. Set

S.

Guit.

55

Synth.

El. B.

El. Guit.

Synth.

Synth.

Guit.

Guit.

El. Guit.

El. Guit.

D. Set

S.

Guit.

I take her

56

Synth.

El. B.

El. Guit.

Synth.

Synth.

Guit.

Guit.

El. Guit.

El. Guit.

D. Set

S.

Guit.

by my side

Detailed description of the musical score: The score is for a multi-instrumental piece. The vocal line (Synth.) consists of three notes: 'by' (quarter note), 'my' (quarter note), and 'side' (half note). The electric bass (El. B.) has a simple line with a dotted quarter note, a quarter rest, and a quarter note. The electric guitar (El. Guit.) parts are mostly silent, indicated by a 'g' and a bar line. The guitar (Guit.) parts are highly complex, featuring many tied notes and intricate fingerings. The drum set (D. Set) and strings (S.) parts are also present, with the drum set having a simple line and the strings having a more complex line.

57

Synth.

El. B.

El. Guit.

Synth.

Synth.

Guit.

Guit.

El. Guit.

El. Guit.

D. Set

S.

Guit.

We

58

Synth.

El. B.

El. Guit.

Synth.

stand a lone

Synth.

Guit.

Guit.

El. Guit.

El. Guit.

D. Set

S.

Guit.

5

59

Synth.

El. B.

El. Guit.

Synth.

Synth.

Guit.

Guit.

El. Guit.

El. Guit.

D. Set

S.

Guit.

We've cre

60

Synth.

El. B.

El. Guit.

Synth.

Synth.

Guit.

Guit.

El. Guit.

El. Guit.

D. Set

S.

Guit.

at ed life

3 5

3

61

Synth.

El. B.

El. Guit.

Synth.

Synth.

Guit.

Guit.

El. Guit.

El. Guit.

D. Set

S.

Guit.

With arms

wide

3

5

3

3

3

3

3

Detailed description of the musical score: The page contains ten staves. The first staff is Synth. with a single note in measure 61. The second staff is El. B. with a bass line. The third staff is El. Guit. with a single note in measure 61. The fourth staff is Synth. with lyrics 'With arms' and 'wide' under it. The fifth staff is Synth. with a single note in measure 61. The sixth staff is Guit. with a complex melodic line including triplets and a five-measure rest. The seventh staff is Guit. with a complex melodic line including triplets. The eighth staff is El. Guit. with a single note in measure 61. The ninth staff is El. Guit. with a single note in measure 61. The tenth staff is D. Set with a drum pattern including triplets. The eleventh staff is S. with a single note in measure 61. The twelfth staff is Guit. with a melodic line including triplets and ties.

62

62

Synth.

El. B.

El. Guit.

Synth.

o pen Un der the sun rise

Synth.

Guit.

Guit.

El. Guit.

El. Guit.

D. Set

S.

Guit.

65

Synth.

El. B.

El. Guit.

Synth.

Wel come to this place I'll show you ev ery thing

Synth.

Guit.

Guit.

El. Guit.

El. Guit.

D. Set

S.

Guit.

69

69

Synth.

El. B.

El. Guit.

Synth.

With arms wide o pen Now ev ery thing

Synth.

Guit.

Guit.

El. Guit.

El. Guit.

D. Set

S.

Guit.

72

Synth.

El. B.

El. Guit.

Synth.

has changed I'll show you love

Synth.

Guit.

Guit.

El. Guit.

El. Guit.

D. Set

S.

Guit.

75

Synth.

El. B.

El. Guit.

Synth.

I'll show you ev ery thing With arms wide

Synth.

Guit.

Guit.

El. Guit.

El. Guit.

D. Set

S.

Guit.

78

Synth.

El. B.

El. Guit.

Synth.

Synth.

Guit.

Guit.

El. Guit.

El. Guit.

D. Set

S.

Guit.

o pen

79

80

Synth.

El. B.

El. Guit.

Synth.

Synth.

Guit.

Guit.

El. Guit.

El. Guit.

D. Set

S.

Guit.

81

Synth.

El. B.

El. Guit.

Synth.

Synth.

Guit.

Guit.

El. Guit.

El. Guit.

D. Set

S.

Guit.

With arms wide

3

3

3

Detailed description of the musical score: The score is for a multi-instrumental piece. It begins at measure 81. The Synth. parts are mostly silent, with a few notes in the lower Synth. staff. The El. B. (Electric Bass) part has a steady eighth-note pattern. The El. Guit. (Electric Guitar) parts are mostly silent. The Guit. (Acoustic Guitar) parts feature complex rhythmic patterns, including triplets and sixteenth notes. The D. Set (Drum Set) part has a pattern of snare and bass drum hits. The S. (Vocal) part is present but contains no lyrics. The lyrics 'With arms wide' are positioned under the vocal staff. The score includes various musical notations such as treble and bass clefs, time signatures, and dynamic markings.

82

Synth.

El. B.

El. Guit.

Synth.

Synth.

Guit.

Guit.

El. Guit.

El. Guit.

D. Set

S.

Guit.

o pen

5

5

Detailed description of the musical score: The score is for a multi-instrumental piece. It begins at measure 82. The Synth. part has a long, sustained note. The El. B. part has a series of notes. The El. Guit. part has a single note. The Synth. part has a note with a 'pen' (pencil) mark. The Synth. part has a single note. The Guit. part has a complex rhythmic pattern with a '5' indicating a fifth fret. The Guit. part has a complex rhythmic pattern with a '5' indicating a fifth fret. The El. Guit. part has a single note. The El. Guit. part has a single note. The D. Set part has a complex rhythmic pattern with a '5' indicating a fifth fret. The S. part has a single note. The Guit. part has a complex rhythmic pattern with a '5' indicating a fifth fret.

83

Synth.

El. B.

El. Guit.

Synth.

Synth.

Guit.

Guit.

El. Guit.

El. Guit.

D. Set

S.

Guit.

84

Synth.

El. B.

El. Guit.

Synth.

Synth.

Guit.

Guit.

El. Guit.

El. Guit.

D. Set

S.

Guit.

I'll show you

86

Synth.

El. B.

El. Guit.

Synth.

ev ery thing

Synth.

Guit.

Guit.

El. Guit.

El. Guit.

D. Set

S.

Guit.

- Synth. (Staff 1):** Features a single note on a whole rest.
- El. Guit. (Staff 3):** Features a single note on a whole rest.
- Synth. (Staff 5):** Features a single note on a whole rest.
- Guit. (Staff 6):** Features a complex melodic line with many beamed sixteenth and thirty-second notes.
- El. Guit. (Staff 8):** Features a single note on a whole rest.
- El. Guit. (Staff 9):** Features a single note on a whole rest.
- S. (Staff 11):** Features a single note on a whole rest.
- Guit. (Staff 12):** Features a complex melodic line with many beamed sixteenth and thirty-second notes.

87

Synth.

El. B.

El. Guit.

Synth.

Synth.

Guit.

Guit.

El. Guit.

El. Guit.

D. Set

S.

Guit.

Ah

3

3

Detailed description of the musical score: The score is for measures 87 through 90. Measure 87: Synth. has a whole rest; El. B. has a half note G2, quarter note A2, quarter note B2, and a half note C3; El. Guit. has a whole rest; Synth. has a half note G4, quarter rest, quarter rest, quarter rest, and a half note A4; Synth. has a whole rest; Guit. has a half note G4, quarter note A4, quarter note B4, and a half note C5; Guit. has a triplet of eighth notes G4, A4, B4, followed by a half note C5; El. Guit. has a whole rest; El. Guit. has a whole rest. Measure 88: El. B. has a half note D3, quarter note E3, quarter note F3, and a half note G3; Synth. has a half note G4, quarter rest, quarter rest, quarter rest, and a half note A4; Synth. has a whole rest; Guit. has a half note G4, quarter note A4, quarter note B4, and a half note C5; Guit. has a half note G4, quarter note A4, quarter note B4, and a half note C5; El. Guit. has a whole rest; El. Guit. has a whole rest. Measure 89: El. B. has a half note A3, quarter note B3, quarter note C4, and a half note D4; Synth. has a half note G4, quarter rest, quarter rest, quarter rest, and a half note A4; Synth. has a whole rest; Guit. has a half note G4, quarter note A4, quarter note B4, and a half note C5; Guit. has a half note G4, quarter note A4, quarter note B4, and a half note C5; El. Guit. has a whole rest; El. Guit. has a whole rest. Measure 90: El. B. has a half note E4, quarter note F4, quarter note G4, and a half note A4; Synth. has a half note G4, quarter rest, quarter rest, quarter rest, and a half note A4; Synth. has a whole rest; Guit. has a half note G4, quarter note A4, quarter note B4, and a half note C5; Guit. has a half note G4, quarter note A4, quarter note B4, and a half note C5; El. Guit. has a whole rest; El. Guit. has a whole rest. A vocal 'Ah' is written below the Synth. staff in measure 89. The guitar parts feature various rhythmic patterns, including triplets and sixteenth notes.

88

Synth.

El. B.

El. Guit.

Synth.

ye ah

Synth.

Guit.

Guit.

El. Guit.

El. Guit.

D. Set

S.

Guit.

89

Synth.

El. B.

El. Guit.

Synth.

Synth.

Guit.

Guit.

El. Guit.

El. Guit.

D. Set

S.

Guit.

With arms wide

3

3

3

90

- Synth.**: The first staff, featuring a single note with a long, sweeping line above it, suggesting a sustained or glissando effect.
- El. B.**: The second staff, in bass clef, showing a series of notes and rests, including a triplet of eighth notes.
- El. Guit.**: The third staff, in treble clef, showing a single note with a long, sweeping line above it, suggesting a sustained or glissando effect.
- Synth.**: The fourth staff, in treble clef, showing two notes with the labels "o" and "pen" below them.
- Synth.**: The fifth staff, in treble clef, showing a single note with a long, sweeping line above it, suggesting a sustained or glissando effect.
- Guit.**: The sixth staff, in treble clef, showing a series of notes and rests, including a triplet of eighth notes.
- Guit.**: The seventh staff, in treble clef, showing a series of notes and rests, including a triplet of eighth notes.
- El. Guit.**: The eighth staff, in treble clef, showing a series of notes and rests, including a triplet of eighth notes.
- El. Guit.**: The ninth staff, in treble clef, showing a series of notes and rests, including a triplet of eighth notes.
- D. Set**: The tenth staff, in treble clef, showing a series of notes and rests, including a triplet of eighth notes.
- S.**: The eleventh staff, in treble clef, showing a single note with a long, sweeping line above it, suggesting a sustained or glissando effect.
- Guit.**: The twelfth staff, in treble clef, showing a series of notes and rests, including a triplet of eighth notes.

91

Synth.

El. B.

El. Guit.

Synth.

Synth.

Guit.

Guit.

El. Guit.

El. Guit.

D. Set

S.

Guit.

Wide

3

92

- Synth. (Staff 1):** A single note on a whole rest, followed by a long, gradual crescendo line.
- El. Guit. (Staff 3):** A whole rest.
- Synth. (Staff 5):** A whole rest.
- El. Guit. (Staff 8):** A whole rest.
- El. Guit. (Staff 9):** A whole rest.
- S. (Staff 11):** A whole rest.

93

Synth.

El. B.

El. Guit.

Synth.

Synth.

Guit.

Guit.

El. Guit.

El. Guit.

D. Set

S.

Guit.

96

The staves are labeled as follows:

- Synth.
- El. B.
- El. Guit.
- Synth.
- Synth.
- Guit.
- Guit.
- El. Guit.
- El. Guit.
- D. Set
- S.
- Guit.

99

Synth.

El. B.

El. Guit.

Synth.

Synth.

Guit.

Guit.

El. Guit.

El. Guit.

D. Set

S.

Guit.

If I had

102

- Synth. (Synthesizer): Two staves, both showing rests.

just one wish On ly one de mand

105

Synth.

El. B.

El. Guit.

Synth.

Synth.

Guit.

Guit.

El. Guit.

El. Guit.

D. Set

S.

Guit.

I hope he's not like me I hope he

108

Synth.

El. B.

El. Guit.

Synth.

un der stands Well we can take this life

Synth.

Guit.

Guit.

El. Guit.

El. Guit.

D. Set

S.

Guit.

111

Synth.

El. B.

El. Guit.

Synth.

And hold it by our selves And we can

Synth.

Guit.

Guit.

El. Guit.

El. Guit.

D. Set

S.

Guit.

114

Synth.

El. B.

El. Guit.

Synth.

take these dreams with arms wide o pen

Synth.

Guit.

Guit.

El. Guit.

El. Guit.

D. Set

S.

Guit.

117

Synth.

El. B.

El. Guit.

Synth.

With arms wide o pen Un der the

Synth.

Guit.

Guit.

El. Guit.

El. Guit.

D. Set

S.

Guit.

120

Synth.

El. B.

El. Guit.

Synth.

Synth.

Guit.

Guit.

El. Guit.

El. Guit.

D. Set

S.

Guit.

sun rise Wel come to this place

123

Synth.

El. B.

El. Guit.

Synth.

I'll show you ev ery thing With arms wide

Synth.

Guit.

Guit.

El. Guit.

El. Guit.

D. Set

S.

Guit.

126

Synth.

El. B.

El. Guit.

Synth.

o pen Now ev ery thing has changed

Synth.

Guit.

Guit.

El. Guit.

El. Guit.

D. Set

S.

Guit.

129

Synth.

El. B.

El. Guit.

Synth.

I'll show you love

I'll show you

Synth.

Guit.

Guit.

El. Guit.

El. Guit.

D. Set

S.

Guit.

132

Synth.

El. B.

El. Guit.

Synth.

ev ery thing With arms wide

Synth.

Guit.

Guit.

El. Guit.

El. Guit.

D. Set

S.

Guit.

134

Synth.

El. B.

El. Guit.

Synth.

Synth.

Guit.

Guit.

El. Guit.

El. Guit.

D. Set

S.

Guit.

o pen

135

Synth.

El. B.

El. Guit.

Synth.

Synth.

Guit.

Guit.

El. Guit.

El. Guit.

D. Set

S.

Guit.

3

3

136

Synth.

El. B.

El. Guit.

Synth.

Synth.

Guit.

Guit.

El. Guit.

El. Guit.

D. Set

S.

Guit.

137

Synth.

El. B.

El. Guit.

Synth.

Synth.

Guit.

Guit.

El. Guit.

El. Guit.

D. Set

S.

Guit.

With arms wide

3

138

Synth.

El. B.

El. Guit.

Synth.

Synth.

Guit.

Guit.

El. Guit.

El. Guit.

D. Set

S.

Guit.

o pen

5

5

Detailed description of the musical score: The score is for measures 138-142. It includes staves for Synth., El. B., El. Guit., Guit., D. Set, and S. The Guit. parts are complex, with many beamed notes and a '5' marking. The Synth. parts are simpler, with a 'pen' marking. The D. Set part includes a '5' marking. The S. part includes a '5' marking. The El. B. part has a few notes. The El. Guit. parts have some notes and a '5' marking. The Synth. parts have some notes and a 'pen' marking. The D. Set part has some notes and a '5' marking. The S. part has some notes and a '5' marking.

139

140

- Synth. (Staff 1):** A single note on a whole rest, followed by a long, gradual crescendo line.
- El. Guit. (Staff 3):** A single note on a whole rest.
- Synth. (Staff 4):** A single note on a whole rest.
- Synth. (Staff 5):** A single note on a whole rest.
- El. Guit. (Staff 8):** A single note on a whole rest.
- El. Guit. (Staff 9):** A single note on a whole rest.
- S. (Staff 11):** A single note on a whole rest.

The score includes various musical symbols such as notes, rests, slurs, and triplets. The tempo is marked as 140.

141

Synth.

El. B.

El. Guit.

Synth.

Synth.

Guit.

Guit.

El. Guit.

El. Guit.

D. Set

S.

Guit.

I'll show you

142

Synth.

El. B.

El. Guit.

Synth.

Synth.

Guit.

Guit.

El. Guit.

El. Guit.

D. Set

S.

Guit.

ery ev thing

143

Synth.

El. B.

El. Guit.

Synth.

Synth.

Guit.

Guit.

El. Guit.

El. Guit.

D. Set

S.

Guit.

Ah

8

3

3

144

Synth.

El. B.

El. Guit.

Synth.

ye ah

Synth.

Guit.

Guit.

El. Guit.

El. Guit.

D. Set

S.

Guit.

145

Synth.

El. B.

El. Guit.

Synth.

Synth.

Guit.

Guit.

El. Guit.

El. Guit.

D. Set

S.

Guit.

With arms wide

3

3

146

Synth.

El. B.

El. Guit.

Synth.

Synth.

Guit.

Guit.

El. Guit.

El. Guit.

D. Set

S.

Guit.

o pen

5

5

147

- El. Guit. (Staff 3):** A whole rest.
- Synth. (Staff 4):** A whole rest.
- Synth. (Staff 5):** A whole rest.
- El. Guit. (Staff 8):** A whole rest.
- El. Guit. (Staff 9):** A whole rest.
- S. (Staff 11):** A whole rest.

148

Synth.

El. B.

El. Guit.

Synth.

Synth.

Guit.

Guit.

El. Guit.

El. Guit.

D. Set

S.

Guit.

♩ = 134

♩ = 135

♩ = 136

♩ = 137

♩ = 138

♩ = 139

♩ = 140

101 93

♪ = 92

♪ = 90

♪ = 88

♪ = 86

♪ = 85

♪ = 83

♪ = 81

♪ = 79

♪ = 78

♪ = 83

♪ = 85

♪ = 87

♪ = 89

♪ = 91

♪ = 92

♪ = 94

♪ = 96

♪ = 98

♪ = 100

♪ = 102

♪ = 104

♪ = 105

♪ = 107

♪ = 109

♪ = 111

♪ = 113

♪ = 115

♪ = 117

♪ = 118

♪ = 119

♪ = 120

♪ = 121

♪ = 122

♪ = 123

♪ = 124

♪ = 125

♪ = 126

♪ = 127

♪ = 128

♪ = 129

♪ = 130

♪ = 131

♪ = 132

♪ = 133

149

Synth.

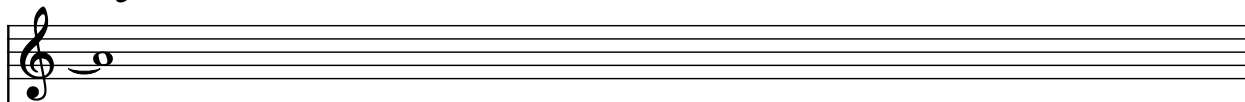

Fl. B.

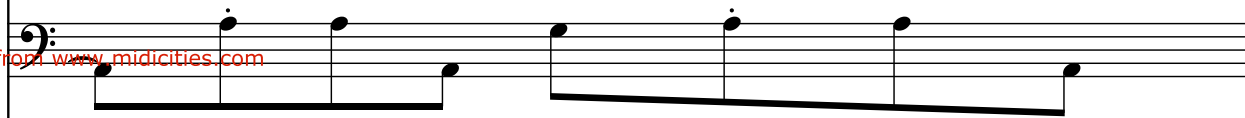

♩ = 136

♩ = 134

♩ = 132

♩ = 130

♩ = 129

♩ = 127

♩ = 125

♩ = 123

♩ = 122

♩ = 120

♩ = 118

♩ = 116

♩ = 115

♩ = 113

♩ = 111

♩ = 109

♩ = 108

♩ = 106

♩ = 104

♩ = 102

♩ = 100

♩ = 99

♩ = 97

♩ = 95

150

Synth.

El. B.

El. Guit.

Synth.

Synth.

Guit.

Guit.

El. Guit.

o

pen

153

153

Synth.

El. B.

El. Guit.

Synth.

Synth.

Guit.

Guit.

El. Guit.

El. Guit.

D. Set

S.

Guit.

156

Synth.

El. B.

El. Guit.

Synth.

Synth.

Guit.

Guit.

El. Guit.

El. Guit.

D. Set

S.

Guit.

158

Synth.

El. B.

El. Guit.

Synth.

Synth.

Guit.

Guit.

El. Guit.

El. Guit.

D. Set

S.

Guit.