

♩ = 96

Saw Synthesizer, Sawtooth

Electric Guitar, Vocal

Drumset, Drums

Fretless Electric Bass, Fretless Bass

Sitar, Sitar

Electric Guitar, Guitar 1

Electric Guitar, Guitar 2

Electric Guitar, Guitar 3

Honky Tonk Piano, Piano

2

Synth.

El. Guit.

D. Set

Frtl. El. B.

Si.

El. Guit.

El. Guit.

El. Guit.

Hnk. Pno.

4

Synth.

El. Guit.

D. Set

Frtl. El. B.

Si.

El. Guit.

El. Guit.

El. Guit.

Hnk. Pno.

6

Synth.

El. Guit.

D. Set

Frtl. El. B.

Si.

El. Guit.

El. Guit.

El. Guit.

Hnk. Pno.

7

Synth.

El. Guit.

D. Set

Frtl. El. B.

Si.

El. Guit.

El. Guit.

El. Guit.

Hnk. Pno.

8

Synth.

El. Guit.

D. Set

Frtl. El. B.

Si.

El. Guit.

El. Guit.

El. Guit.

Hnk. Pno.

9

- Synth.**: The top staff, featuring a complex melodic line with many beamed notes and a few accidentals (sharps and naturals).
- El. Guit.**: The second staff, featuring a melodic line with a sharp sign at the beginning and some beamed notes.
- D. Set**: The third staff, featuring a rhythmic pattern with many beamed notes and some accidentals.
- Frtl. El. B.**: The fourth staff, featuring a melodic line with a sharp sign at the beginning and some beamed notes.
- Si.**: The fifth staff, featuring a melodic line with a sharp sign at the beginning and some beamed notes.
- El. Guit.**: The sixth staff, featuring a melodic line with a sharp sign at the beginning and some beamed notes.
- El. Guit.**: The seventh staff, featuring a melodic line with a sharp sign at the beginning and some beamed notes.
- El. Guit.**: The eighth staff, featuring a melodic line with a sharp sign at the beginning and some beamed notes.
- Hnk. Pno.**: The bottom staff, featuring a melodic line with a sharp sign at the beginning and some beamed notes.

10

Synth.

El. Guit.

D. Set

Frtl. El. B.

Si.

El. Guit.

El. Guit.

El. Guit.

Hnk. Pno.

11

11

Synth.

El. Guit.

D. Set

Frtl. El. B.

Si.

El. Guit.

El. Guit.

El. Guit.

Hnk. Pno.

12

Synth.

El. Guit.

D. Set

Frtl. El. B.

Si.

El. Guit.

El. Guit.

El. Guit.

Hnk. Pno.

13

Synth.

El. Guit.

D. Set

Frtl. El. B.

Si.

El. Guit.

El. Guit.

El. Guit.

Hnk. Pno.

14

- Synth.**: Two staves in bass clef. The upper staff contains a melodic line with eighth and sixteenth notes, including a chromatic run. The lower staff is mostly silent, with a few notes in measure 15.
- El. Guit.**: One staff in treble clef. It features a single note in measure 14 and a melodic phrase in measure 15.
- D. Set**: One staff in treble clef. It contains a complex rhythmic pattern with many beamed notes and rests, marked with 'x' for specific articulation.
- Frtl. El. B.**: One staff in bass clef. It features a melodic line with eighth notes and rests.
- Si.**: One staff in treble clef. It is mostly silent, with a few notes in measure 15.
- El. Guit.**: Three staves in treble clef. These staves are mostly silent, with a few notes in measure 15.
- Hnk. Pno.**: Two staves in treble and bass clef. These staves are mostly silent, with a few notes in measure 15.

15 $\text{♩} = 107$

Synth.

El. Guit.

D. Set

Frtl. El. B.

Si.

El. Guit.

El. Guit.

El. Guit.

Hnk. Pno.

17

Synth.

El. Guit.

D. Set

Frtl. El. B.

Si.

El. Guit.

El. Guit.

El. Guit.

Hnk. Pno.

19

19

Synth.

El. Guit.

D. Set

Frtl. El. B.

Si.

El. Guit.

El. Guit.

El. Guit.

Hnk. Pno.

21

Synth.

El. Guit.

D. Set

Frtl. El. B.

Si.

El. Guit.

El. Guit.

El. Guit.

Hnk. Pno.

23

Synth.

El. Guit.

D. Set

Frtl. El. B.

Si.

El. Guit.

El. Guit.

El. Guit.

Hnk. Pno.

25

27

Synth.

El. Guit.

D. Set

Frtl. El. B.

Si.

El. Guit.

El. Guit.

El. Guit.

Hnk. Pno.

29

Synth.

El. Guit.

D. Set

Frtl. El. B.

Si.

El. Guit.

El. Guit.

El. Guit.

Hnk. Pno.

31

Synth.

El. Guit.

D. Set

Frtl. El. B.

Si.

El. Guit.

El. Guit.

El. Guit.

Hnk. Pno.

33

Synth.

El. Guit.

D. Set

Frtl. El. B.

Si.

El. Guit.

El. Guit.

El. Guit.

Hnk. Pno.

35

Synth.

El. Guit.

D. Set

Frtl. El. B.

Si.

El. Guit.

El. Guit.

El. Guit.

Hnk. Pno.

37

Synth.

El. Guit.

D. Set

Frtl. El. B.

Si.

El. Guit.

El. Guit.

El. Guit.

Hnk. Pno.

39

Synth.

El. Guit.

D. Set

Frtl. El. B.

Si.

El. Guit.

El. Guit.

El. Guit.

Hnk. Pno.

40 $\text{♩} = 96$

Synth.

El. Guit.

D. Set

Frtl. El. B.

Si.

El. Guit.

El. Guit.

El. Guit.

Hnk. Pno.

41

41

Synth.

El. Guit.

D. Set

Frtl. El. B.

Si.

El. Guit.

El. Guit.

El. Guit.

Hnk. Pno.

- El. Guit.**: One staff. Contains a melodic line with a sharp sign and a glissando effect.
- D. Set**: One staff. Contains a rhythmic pattern with 'x' marks indicating specific notes.
- Frtl. El. B.**: One staff. Contains a melodic line with a glissando effect.
- Si.**: One staff. Empty.
- El. Guit.**: One staff. Empty.
- El. Guit.**: One staff. Contains a melodic line with a sharp sign and a glissando effect.
- El. Guit.**: One staff. Contains a melodic line with a sharp sign and a glissando effect.
- Hnk. Pno.**: Two staves. Empty.

43

Synth.

El. Guit.

D. Set

Frtl. El. B.

Si.

El. Guit.

El. Guit.

El. Guit.

Hnk. Pno.

44

Synth.

El. Guit.

D. Set

Frtl. El. B.

Si.

El. Guit.

El. Guit.

El. Guit.

Hnk. Pno.

45

Synth.

El. Guit.

D. Set

Frtl. El. B.

Si.

El. Guit.

El. Guit.

El. Guit.

Hnk. Pno.

46

Synth.

El. Guit.

D. Set

Frtl. El. B.

Si.

El. Guit.

El. Guit.

El. Guit.

Hnk. Pno.

47

Synth.

El. Guit.

D. Set

Frtl. El. B.

Si.

El. Guit.

El. Guit.

El. Guit.

Hnk. Pno.

48

Synth.

El. Guit.

D. Set

Frtl. El. B.

Si.

El. Guit.

El. Guit.

El. Guit.

Hnk. Pno.

50

- Synth.**: Two staves, both in bass clef with a key signature of one flat (B-flat). The first staff has a single quarter rest in the first measure, and the second staff has a single quarter rest in the first measure. Both staves end with a double bar line and a 4/4 time signature.
- El. Guit.**: One staff, treble clef, key signature of one flat. The melody consists of a sequence of eighth and quarter notes: G4, A4, B4, C5, D5, E5, F#5, G5, A5, B5, C6, D6, E6, F#6, G6, A6, B6, C7, D7, E7, F#7, G7, A7, B7, C8, D8, E8, F#8, G8, A8, B8, C9, D9, E9, F#9, G9, A9, B9, C10, D10, E10, F#10, G10, A10, B10, C11, D11, E11, F#11, G11, A11, B11, C12, D12, E12, F#12, G12, A12, B12, C13, D13, E13, F#13, G13, A13, B13, C14, D14, E14, F#14, G14, A14, B14, C15, D15, E15, F#15, G15, A15, B15, C16, D16, E16, F#16, G16, A16, B16, C17, D17, E17, F#17, G17, A17, B17, C18, D18, E18, F#18, G18, A18, B18, C19, D19, E19, F#19, G19, A19, B19, C20, D20, E20, F#20, G20, A20, B20, C21, D21, E21, F#21, G21, A21, B21, C22, D22, E22, F#22, G22, A22, B22, C23, D23, E23, F#23, G23, A23, B23, C24, D24, E24, F#24, G24, A24, B24, C25, D25, E25, F#25, G25, A25, B25, C26, D26, E26, F#26, G26, A26, B26, C27, D27, E27, F#27, G27, A27, B27, C28, D28, E28, F#28, G28, A28, B28, C29, D29, E29, F#29, G29, A29, B29, C30, D30, E30, F#30, G30, A30, B30, C31, D31, E31, F#31, G31, A31, B31, C32, D32, E32, F#32, G32, A32, B32, C33, D33, E33, F#33, G33, A33, B33, C34, D34, E34, F#34, G34, A34, B34, C35, D35, E35, F#35, G35, A35, B35, C36, D36, E36, F#36, G36, A36, B36, C37, D37, E37, F#37, G37, A37, B37, C38, D38, E38, F#38, G38, A38, B38, C39, D39, E39, F#39, G39, A39, B39, C40, D40, E40, F#40, G40, A40, B40, C41, D41, E41, F#41, G41, A41, B41, C42, D42, E42, F#42, G42, A42, B42, C43, D43, E43, F#43, G43, A43, B43, C44, D44, E44, F#44, G44, A44, B44, C45, D45, E45, F#45, G45, A45, B45, C46, D46, E46, F#46, G46, A46, B46, C47, D47, E47, F#47, G47, A47, B47, C48, D48, E48, F#48, G48, A48, B48, C49, D49, E49, F#49, G49, A49, B49, C50, D50, E50, F#50, G50, A50, B50, C51, D51, E51, F#51, G51, A51, B51, C52, D52, E52, F#52, G52, A52, B52, C53, D53, E53, F#53, G53, A53, B53, C54, D54, E54, F#54, G54, A54, B54, C55, D55, E55, F#55, G55, A55, B55, C56, D56, E56, F#56, G56, A56, B56, C57, D57, E57, F#57, G57, A57, B57, C58, D58, E58, F#58, G58, A58, B58, C59, D59, E59, F#59, G59, A59, B59, C60, D60, E60, F#60, G60, A60, B60, C61, D61, E61, F#61, G61, A61, B61, C62, D62, E62, F#62, G62, A62, B62, C63, D63, E63, F#63, G63, A63, B63, C64, D64, E64, F#64, G64, A64, B64, C65, D65, E65, F#65, G65, A65, B65, C66, D66, E66, F#66, G66, A66, B66, C67, D67, E67, F#67, G67, A67, B67, C68, D68, E68, F#68, G68, A68, B68, C69, D69, E69, F#69, G69, A69, B69, C70, D70, E70, F#70, G70, A70, B70, C71, D71, E71, F#71, G71, A71, B71, C72, D72, E72, F#72, G72, A72, B72, C73, D73, E73, F#73, G73, A73, B73, C74, D74, E74, F#74, G74, A74, B74, C75, D75, E75, F#75, G75, A75, B75, C76, D76, E76, F#76, G76, A76, B76, C77, D77, E77, F#77, G77, A77, B77, C78, D78, E78, F#78, G78, A78, B78, C79, D79, E79, F#79, G79, A79, B79, C80, D80, E80, F#80, G80, A80, B80, C81, D81, E81, F#81, G81, A81, B81, C82, D82, E82, F#82, G82, A82, B82, C83, D83, E83, F#83, G83, A83, B83, C84, D84, E84, F#84, G84, A84, B84, C85, D85, E85, F#85, G85, A85, B85, C86, D86, E86, F#86, G86, A86, B86, C87, D87, E87, F#87, G87, A87, B87, C88, D88, E88, F#88, G88, A88, B88, C89, D89, E89, F#89, G89, A89, B89, C90, D90, E90, F#90, G90, A90, B90, C91, D91, E91, F#91, G91, A91, B91, C92, D92, E92, F#92, G92, A92, B92, C93, D93, E93, F#93, G93, A93, B93, C94, D94, E94, F#94, G94, A94, B94, C95, D95, E95, F#95, G95, A95, B95, C96, D96, E96, F#96, G96, A96, B96, C97, D97, E97, F#97, G97, A97, B97, C98, D98, E98, F#98, G98, A98, B98, C99, D99, E99, F#99, G99, A99, B99, C100, D100, E100, F#100, G100, A100, B100, C101, D101, E101, F#101, G101, A101, B101, C102, D102, E102, F#102, G102, A102, B102, C103, D103, E103, F#103, G103, A103, B103, C104, D104, E104, F#104, G104, A104, B104, C105, D105, E105, F#105, G105, A105, B105, C106, D106, E106, F#106, G106, A106, B106, C107, D107, E107, F#107, G107, A107, B107, C108, D108, E108, F#108, G108, A108, B108, C109, D109, E109, F#109, G109, A109, B109, C110, D110, E110, F#110, G110, A110, B110, C111, D111, E111, F#111, G111, A111, B111, C112, D112, E112, F#112, G112, A112, B112, C113, D113, E113, F#113, G113, A113, B113, C114, D114, E114, F#114, G114, A114, B114, C115, D115, E115, F#115, G115, A115, B115, C116, D116, E116, F#116, G116, A116, B116, C117, D117, E117, F#117, G117, A117, B117, C118, D118, E118, F#118, G118, A118, B118, C119, D119, E119, F#119, G119, A119, B119, C120, D120, E120, F#120, G120, A120, B120, C121, D121, E121, F#121, G121, A121, B121, C122, D122, E122, F#122, G122, A122, B122, C123, D123, E123, F#123, G123, A123, B123, C124, D124, E124, F#124, G124, A124, B124, C125, D125, E125, F#125, G125, A125, B125, C126, D126, E126, F#126, G126, A126, B126, C127, D127, E127, F#127, G127, A127, B127, C128, D128, E128, F#128, G128, A128, B128, C129, D129, E129, F#129, G129, A129, B129, C130, D130, E130, F#130, G130, A130, B130, C131, D131, E131, F#131, G131, A131, B131, C132, D132, E132, F#132, G132, A132, B132, C133, D133, E133, F#133, G133, A133, B133, C134, D134, E134, F#134, G134, A134, B134, C135, D135, E135, F#135, G135, A135, B135, C136, D136, E136, F#136, G136, A136, B136, C137, D137, E137, F#137, G137, A137, B137, C138, D138, E138, F#138, G138, A138, B138, C139, D139, E139, F#139, G139, A139, B139, C140, D140, E140, F#140, G140, A140, B140, C141, D141, E141, F#141, G141, A141, B141, C142, D142, E142, F#142, G142, A142, B142, C143, D143, E143, F#143, G143, A143, B143, C144, D144, E144, F#144, G144, A144, B144, C145, D145, E145, F#145, G145, A145, B145, C146, D146, E146, F#146, G146, A146, B146, C147, D147, E147, F#147, G147, A147, B147, C148, D148, E148, F#148, G148, A148, B148, C149, D149, E149, F#149, G149, A149, B149, C150, D150, E150, F#150, G150, A150, B150, C151, D151, E151, F#151, G151, A151, B151, C152, D152, E152, F#152, G152, A152, B152, C153, D153, E153, F#153, G153, A153, B153, C154, D154, E154, F#154, G154, A154, B154, C155, D155, E155, F#155, G155, A155, B155, C156, D156, E156, F#156, G156, A156, B156, C157, D157, E157, F#157, G157, A157, B157, C158, D158, E158, F#158, G158, A158, B158, C159, D159, E159, F#159, G159, A159, B159, C160, D160, E160, F#160, G160, A160, B160, C161, D161, E161, F#161, G161, A161, B161, C162, D162, E162, F#162, G162, A162, B162, C163, D163, E163, F#163, G163, A163, B163, C164, D164, E164, F#164, G164, A164, B164, C165, D165, E165, F#165, G165, A165, B165, C166, D166, E166, F#166, G166, A166, B166, C167, D167, E167, F#167, G167, A167, B167, C168, D168, E168, F#168, G168, A168, B168, C169, D169, E169, F#169, G169, A169, B169, C170, D170, E170, F#170, G170, A170, B170, C171, D171, E171, F#171, G171, A171, B171, C172, D172, E172, F#172, G172, A172, B172, C173, D173, E173, F#173, G173, A173, B173, C174, D174, E174, F#174, G174, A174, B174, C175, D175, E175, F#175, G175, A175, B175, C176, D176, E176, F#176, G176, A176, B176, C177, D177, E177, F#177, G177, A177, B177, C178, D178, E178, F#178, G178, A178, B178, C179, D179, E179, F#179, G179, A179, B179, C180, D180, E180, F#180, G180, A180, B180, C181, D181, E181, F#181, G181, A181, B181, C182, D182, E182, F#182, G182, A182, B182, C183, D183, E183, F#183, G183, A183, B183, C184, D184, E184, F#184, G184, A184, B184, C185, D185, E185, F#185, G185, A185, B185, C186, D186, E186, F#186, G186, A186, B186, C187, D187, E187, F#187, G187, A187, B187, C188, D188, E188, F#188, G188, A188, B188, C189, D189, E189, F#189, G189, A189, B189, C190, D190, E190, F#190, G190, A190, B190, C191, D191, E191, F#191, G191, A191, B191, C192, D192, E192, F#192, G192, A192, B192, C193, D193, E193, F#193, G193, A193, B193, C194, D194, E194, F#194, G194, A194, B194, C195, D195, E195, F#195, G195, A195, B195, C196, D196, E196, F#196, G196, A196, B196, C197, D197, E197, F#197, G197, A197, B197, C198, D198, E198, F#198, G198, A198, B198, C199, D199, E199, F#199, G199, A199, B199, C200, D200, E200, F#200, G200, A200, B200, C201, D201, E201, F#201, G201, A201, B201, C202, D202, E202, F#202, G202, A202, B202, C203, D203, E203, F#203, G203, A203, B203, C204, D204, E204, F#204, G204, A204, B204, C205, D205, E205, F#205, G205, A205, B205, C206, D206, E206, F#206, G206, A206, B206, C207, D207, E207, F#207, G207, A207, B207, C208, D208, E208, F#208, G208, A208, B208, C209, D209, E209, F#209, G209, A209, B209, C210, D210, E210, F#210, G210, A210, B210, C211, D211, E211, F#211, G211, A211, B211, C212, D212, E212, F#212, G212, A212, B212, C213, D213, E213, F#213, G213, A213, B213, C214, D214, E214, F#214, G214, A214, B214, C215, D215, E215, F#215, G215, A215, B215, C216, D216, E216, F#216, G216, A216, B216, C217, D217, E217, F#217, G217, A217, B217, C218, D218, E218, F#218, G218, A218, B218, C219, D219, E219, F#219, G219, A219, B219, C220, D220, E220, F#220, G220, A220, B220, C221, D221, E221, F#221, G221, A221, B221, C222, D222, E222, F#222, G222, A222, B222, C223, D223, E223, F#223, G223, A223, B223, C224, D224, E224, F#224, G224, A224, B224, C225, D225, E225, F#225, G225, A225, B225, C226, D226, E226, F#226, G226, A226, B226, C227, D227, E227, F#227, G227, A227, B227, C228, D228, E228, F#228, G228, A228, B228, C229, D229, E229, F#229, G229, A229, B229, C230, D230, E230, F#230, G230, A230, B230, C231, D231, E231, F#231, G231, A231, B231, C232, D232, E232, F#232, G232, A232, B232, C233, D233, E233, F#233, G233, A233, B233, C234, D234, E234, F#234, G234, A234, B234, C235, D235, E235, F#235, G235, A235, B235, C236, D236, E236, F#236, G236, A236, B236, C237, D237, E237, F#237, G237, A237, B237, C238, D238, E238, F#238, G238, A238, B238, C239, D239, E239, F#239, G239, A239, B239, C240, D240, E240, F#240, G240, A240, B240, C241, D241, E241, F#241, G241, A241, B241, C242, D242, E242, F#242, G242, A242, B242, C243, D243, E243, F#243, G243, A243, B243, C244, D244, E244, F#244, G244, A244, B244, C245, D245, E245, F#245, G245, A245, B245, C246, D246, E246, F#246, G246, A246, B246, C247, D247, E247, F#247, G247, A247, B247, C248, D248, E248, F#248, G248, A248, B248, C249, D249, E249, F#249, G249, A249, B249, C250, D250, E250, F#250, G250, A250, B250, C251, D251, E251, F#251, G251, A251, B251, C252, D252, E252, F#252, G252, A252, B252, C253, D253, E253, F#253, G253, A253, B253, C254, D254, E254, F#254, G254, A254, B254, C255, D255, E255, F#255, G255, A255, B255, C256, D256, E256, F#256, G256, A256, B256, C257, D257, E257, F#257, G257, A257, B257, C258, D258, E258, F#258, G258, A258, B258, C259, D259, E259, F#259, G259, A259, B259, C260, D260, E260, F#260, G260, A260, B260, C261, D261, E261, F#261, G261, A261, B261, C262, D262, E262, F#262, G262, A262, B262, C263, D263, E263, F#263, G263, A263, B263, C264, D264, E264, F#264, G264, A264, B264, C265, D265, E265, F#265, G265, A265, B265, C266, D266, E266, F#266, G266, A266, B266, C267, D267, E267, F#267, G267, A267, B267, C268, D268, E268, F#268, G268, A268, B268, C269, D269, E269, F#269, G269, A269, B269, C270, D270, E270, F#270, G270, A270, B270, C271, D271, E271, F#271, G271, A271, B271, C272, D272, E272, F#272, G272, A272, B272, C273, D273, E273, F#273, G273, A273, B273, C274, D274, E274, F#274, G274, A274, B274, C275, D275, E275, F#275, G275, A275, B275, C276, D276, E276, F#276, G276, A276, B276, C277, D277, E277, F#277, G277, A277, B277, C278, D278, E278, F#278, G278, A278, B278, C279, D279, E279, F#279, G279, A279, B279, C280, D280, E280, F#280, G280, A280, B280, C281, D281, E281, F#281, G281, A281, B281, C282, D282, E282, F#282, G282, A282, B282, C283, D283, E283, F#283, G283, A283, B283, C284, D284, E284, F#284, G284, A284, B284, C285, D285, E285, F#285, G285, A285, B285, C286, D286, E286, F#286, G286, A286, B286, C287, D287, E287, F#287, G287, A287, B287, C288, D288, E288, F#288, G288, A288, B288, C289, D289, E289, F#289, G289, A289, B289, C290, D290, E290, F#290, G290, A290, B290, C291, D291, E291, F#291, G291, A291, B291, C292, D292, E292, F#292, G292, A292, B292, C293, D293, E293, F#293, G293, A293, B293, C294, D294, E294, F#294, G294, A294, B294, C295, D295, E295, F#295, G295, A295, B295, C296, D296, E296, F#296, G296, A296, B296, C297, D297, E297, F#297, G297, A297, B297, C298, D298, E298, F#298, G298, A298, B298, C299, D299, E299, F#299, G299, A299, B299, C300, D300, E300, F#300, G300, A300, B300, C301, D301, E301, F#301, G301, A301, B301, C302, D302, E302, F#302, G302, A302, B302, C303, D303, E303, F#303, G303, A303, B303, C304, D304, E304, F#304, G304, A304, B304, C305, D305, E305, F#305, G305, A305, B305, C306, D306, E306, F#306, G306, A306, B306, C307, D307, E307, F#307, G307, A307, B307, C308, D308, E308, F#308, G308, A308, B308, C309, D309, E309, F#309, G309, A309, B309, C310, D310, E310, F#310, G310, A310, B310, C311, D311, E311, F#311, G311, A311, B311, C312, D312, E312, F#312, G312, A312, B312, C313, D313, E313, F#313, G313, A313, B313, C314, D314, E314, F#314, G314, A314, B314, C315, D315, E315, F#315, G315, A315, B315, C316, D316, E316, F#316, G316, A316, B316, C317, D317, E317, F#317, G317, A317, B317, C318, D318, E318, F#318, G318, A318, B318, C319, D319, E319, F#319, G319, A319, B319, C320, D320, E320, F#320, G320, A320, B320, C321, D321, E321, F#321, G321, A321, B321, C322, D322, E322, F#322, G322, A322, B322, C323, D323, E323, F#323, G323, A323, B323, C324, D324, E324, F#324, G324, A324, B324, C325, D325, E325, F#325, G325, A325, B325, C326, D326, E326, F#326, G326, A326, B326, C327, D327, E327, F#327, G327, A327, B327, C328, D328, E328, F#328, G328, A328, B328, C329, D329, E329, F#329, G329, A329, B329, C330, D330, E330, F#330, G330, A330, B330, C331, D331, E331, F#331, G331, A331, B331, C332, D332, E332, F#332, G332, A332, B332, C333, D333, E333, F#333, G333, A333, B333, C334, D334, E334, F#334, G334, A334, B334, C335, D335, E335, F#335, G335, A335, B335, C336, D336, E336, F#336, G336, A336, B336, C337, D337, E337, F#337, G337, A337, B337, C338, D338, E338, F#338, G338, A338, B338, C339, D339, E339, F#339, G339, A339, B339, C340, D340, E340, F#340, G340, A340, B340, C341, D341, E341, F#341, G341, A341, B341, C342, D342, E342, F#342, G342, A342, B342, C343, D343, E343, F#343, G343, A343, B343, C344, D344, E344, F#344, G344, A344, B344, C345, D345, E345, F#345, G345, A345, B345, C346, D346, E346, F#346, G346, A346, B346, C347, D347, E347, F#347, G347, A347, B347, C348, D348, E348, F#348, G348, A348, B348, C349, D349, E349, F#349, G349, A349, B349, C350, D350, E350, F#350, G350, A350, B350, C351, D351, E351, F#351, G351, A351, B351, C352, D352, E352, F#352, G352, A352, B352, C353, D353, E353, F#353, G353, A353, B353, C354, D354, E354, F#354, G354, A354, B354, C355, D355, E355, F#355, G355, A355, B355, C356, D356, E356, F#356, G356, A356, B356, C357, D357, E357, F#357, G357, A357, B357, C358, D358, E358, F#358, G358, A358, B358, C359, D359, E359, F#359, G359, A359, B359, C360, D360, E360, F#360, G360, A360

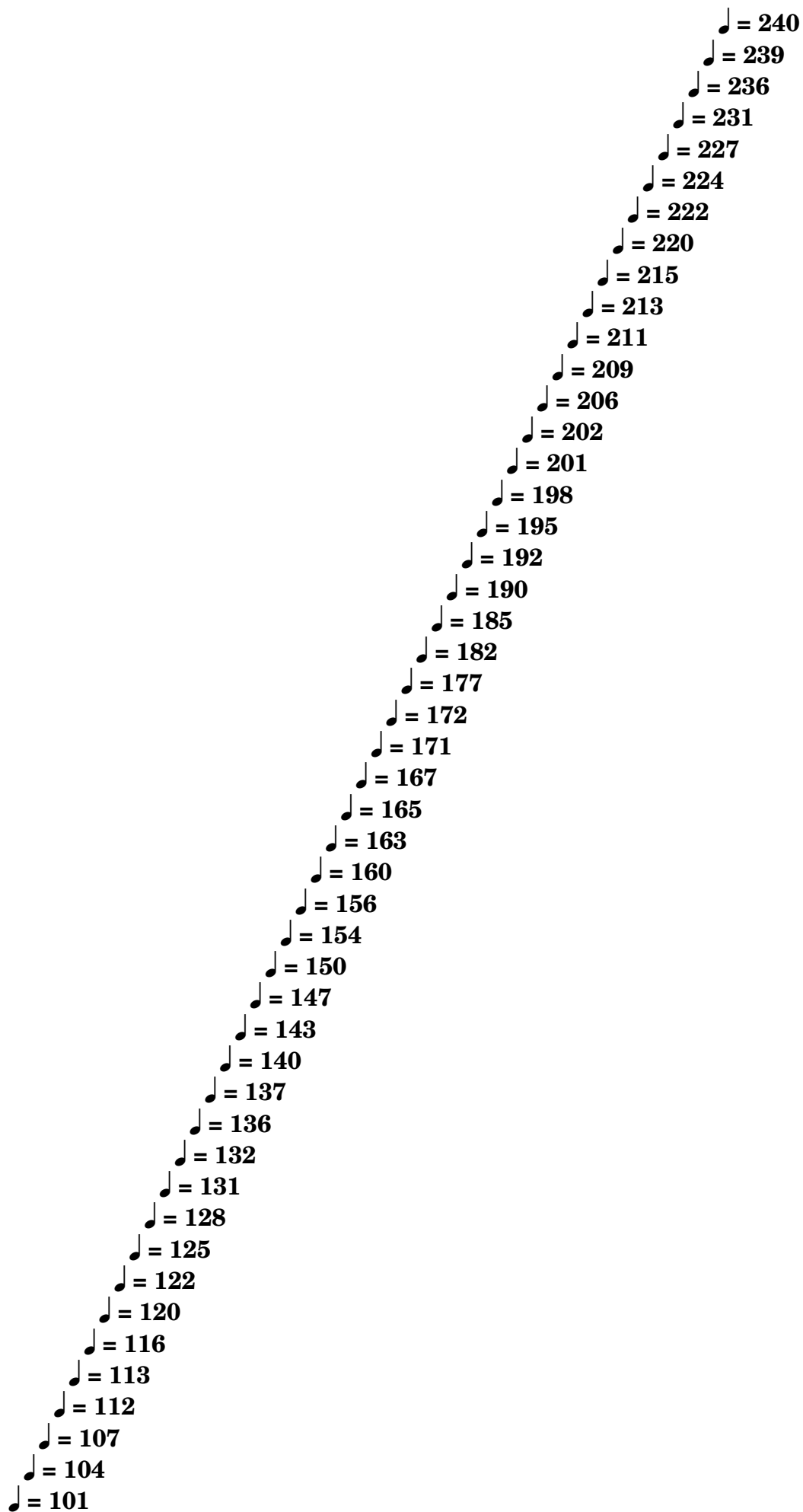

52

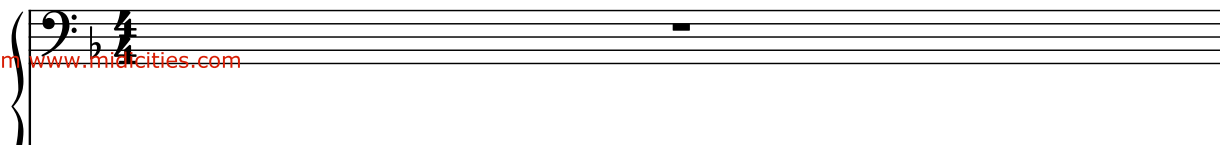

53

♩ = 108

♩ = 109

♩ = 112

♩ = 113

♩ = 115

♩ = 116

Synth.

El. Guit.

D. Set

Frtl. El. B.

Si.

El. Guit.

El. Guit.

El. Guit.

Hnk. Pno.

54

Synth.

El. Guit.

D. Set

Frtl. El. B.

Si.

El. Guit.

El. Guit.

El. Guit.

Hnk. Pno.

56

56

Synth.

El. Guit.

D. Set

Frtl. El. B.

Si.

El. Guit.

El. Guit.

El. Guit.

Hnk. Pno.

58

Synth.

El. Guit.

D. Set

Frtl. El. B.

Si.

El. Guit.

El. Guit.

El. Guit.

Hnk. Pno.

60

Synth.

El. Guit.

D. Set

Frtl. El. B.

Si.

El. Guit.

El. Guit.

El. Guit.

Hnk. Pno.

Synth.
 El. Guit.
 D. Set
 Frtl. El. B.
 Si.
 El. Guit.
 El. Guit.
 Hnk. Pno.

63

63

Synth.

El. Guit.

D. Set

Frtl. El. B.

Si.

El. Guit.

El. Guit.

El. Guit.

Hnk. Pno.

3

3

3

3

64

Synth.

El. Guit.

D. Set

Frtl. El. B.

Si.

El. Guit.

El. Guit.

El. Guit.

Hnk. Pno.

65

65

Synth.

El. Guit.

D. Set

Frtl. El. B.

Si.

El. Guit.

El. Guit.

El. Guit.

Hnk. Pno.

3

3

66

Synth.

El. Guit.

D. Set

Frtl. El. B.

Si.

El. Guit.

El. Guit.

El. Guit.

Hnk. Pno.

68

Synth.

El. Guit.

D. Set

Frtl. El. B.

Si.

El. Guit.

El. Guit.

El. Guit.

Hnk. Pno.

70

Synth.

El. Guit.

D. Set

Frtl. El. B.

Si.

El. Guit.

El. Guit.

El. Guit.

Hnk. Pno.

72

72

Synth.

El. Guit.

D. Set

Frtl. El. B.

Si.

El. Guit.

El. Guit.

El. Guit.

Hnk. Pno.

74

- Synth.**: Two staves in bass clef. The upper staff plays a melodic line with eighth and sixteenth notes, including a triplet in measure 75. The lower staff provides a harmonic accompaniment with chords and single notes.
- El. Guit.**: One staff in treble clef. It plays a melodic line with eighth and sixteenth notes, including a triplet in measure 75.
- D. Set**: One staff in bass clef. It plays a rhythmic pattern with eighth and sixteenth notes, including a triplet in measure 75.
- Frtl. El. B.**: One staff in bass clef. It plays a melodic line with eighth and sixteenth notes, including a triplet in measure 75.
- Si.**: One staff in treble clef. It is silent in both measures.
- El. Guit.**: One staff in treble clef. It is silent in both measures.
- El. Guit.**: One staff in treble clef. It plays a melodic line with eighth and sixteenth notes, including a triplet in measure 75.
- El. Guit.**: One staff in treble clef. It plays a melodic line with eighth and sixteenth notes, including a triplet in measure 75.
- Hnk. Pno.**: Two staves in bass clef. They are silent in both measures.

76

 $\text{♩} = 115$ $\text{♩} = 114$ $\text{♩} = 113$ $\text{♩} = 112$ $\text{♩} = 111$ $\text{♩} = 110$

Synth.

El. Guit.

D. Set

Frtl. El. B.

Si.

El. Guit.

El. Guit.

El. Guit.

Hnk. Pno.

77

♩ = 109 ♩ = 108 ♩ = 107 ♩ = 106 ♩ = 105 ♩ = 104 ♩ = 103 ♩ = 102 ♩ = 101 ♩ = 100

Synth.

El. Guit.

D. Set

Frtl. El. B.

Si.

El. Guit.

El. Guit.

El. Guit.

Hnk. Pno.

78 $\text{♩} = 99$ $\text{♩} = 98$ $\text{♩} = 97$ $\text{♩} = 96$ $\text{♩} = 95$ $\text{♩} = 94$ $\text{♩} = 93$ $\text{♩} = 92$ $\text{♩} = 91$ $\text{♩} = 90$ $\text{♩} = 89$

Synth.

El. Guit.

D. Set

Frtl. El. B.

Si.

El. Guit.

El. Guit.

El. Guit.

Hnk. Pno.

54

79

Synth.

El. Guit.

D. Set

Frtl. El. B.

Si.

El. Guit.

El. Guit.

El. Guit.

Hnk. Pno.

80

♪ = 66
 ♪ = 65
 ♪ = 64
 ♪ = 63
 ♪ = 62
 ♪ = 61
 ♪ = 60
 ♪ = 59
 ♪ = 58
 ♪ = 57
 ♪ = 56
 ♪ = 55
 ♪ = 54
 ♪ = 53
 ♪ = 52
 ♪ = 51
 ♪ = 50
 ♪ = 49
 ♪ = 48
 ♪ = 47
 ♪ = 46
 ♪ = 45
 ♪ = 44
 ♪ = 43
 ♪ = 42
 ♪ = 41
 ♪ = 40
 ♪ = 39
 ♪ = 38
 ♪ = 37
 ♪ = 36
 ♪ = 35
 ♪ = 34
 ♪ = 33
 ♪ = 32
 ♪ = 31
 ♪ = 30
 ♪ = 29
 ♪ = 28
 ♪ = 27
 ♪ = 26
 ♪ = 25
 ♪ = 24
 ♪ = 23
 ♪ = 22
 ♪ = 21
 ♪ = 20
 ♪ = 19
 ♪ = 18
 ♪ = 17
 ♪ = 16
 ♪ = 15
 ♪ = 14
 ♪ = 13
 ♪ = 12
 ♪ = 11
 ♪ = 10
 ♪ = 9
 ♪ = 8
 ♪ = 7
 ♪ = 6
 ♪ = 5
 ♪ = 4
 ♪ = 3
 ♪ = 2
 ♪ = 1

Synth.

El. Guit.

D. Set

Fl. Fl. B.