

♩ = 120

Brass Synthesizer, Melody

Piano, Piano

Fretless Electric Bass, Bass

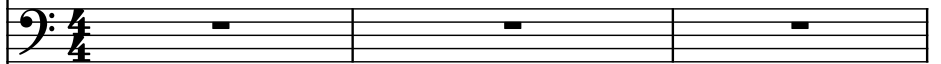

Alto Saxophone, Alto Sax*copied

Tenor Saxophone, Alto Sax*copied

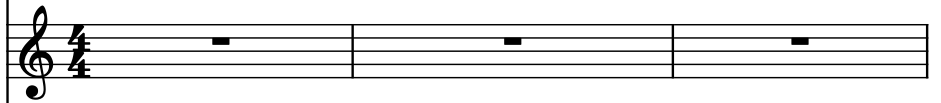

Brass, Alto Sax*copied

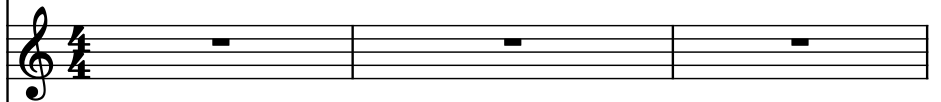

Electric Guitar, Guitar

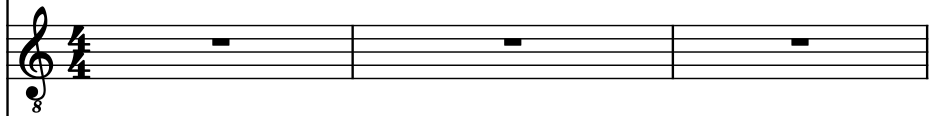

Percussive Organ, Organ

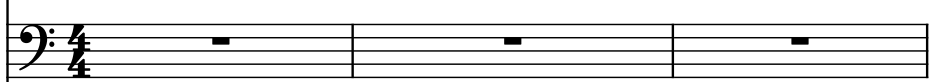

Drumset, Drums

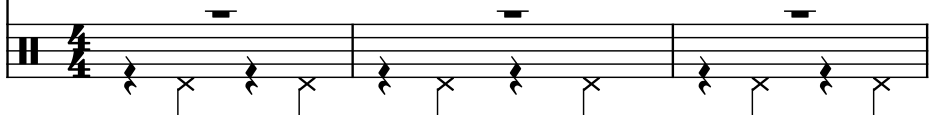

4

Synth.

Pno.

Frtl. El. B.

A. Sax.

T. Sax.

Br.

El. Guit.

Perc. Org.

D. Set

8

9

3

5

5

Synth.

Pno.

Frtl. El. B.

A. Sax.

T. Sax.

Br.

El. Guit.

Perc. Org.

D. Set

8

Synth.

Pno.

Frtl. El. B.

A. Sax.

T. Sax.

Br.

El. Guit.

Perc. Org.

D. Set

3

11

Synth.

Pno.

Frtl. El. B.

A. Sax.

T. Sax.

Br.

El. Guit.

Perc. Org.

D. Set

13

Synth.

Pno.

Frtl. El. B.

A. Sax.

T. Sax.

Br.

El. Guit.

Perc. Org.

D. Set

Measure 13: Synth. and Frtl. El. B. have whole rests. Pno., El. Guit., Perc. Org., and D. Set play chords. A. Sax., T. Sax., and Br. have whole rests.

15

Synth.

Pno.

Frtl. El. B.

A. Sax.

T. Sax.

Br.

El. Guit.

Perc. Org.

D. Set

18

Synth.

Pno.

Frtl. El. B.

A. Sax.

T. Sax.

Br.

El. Guit.

Perc. Org.

D. Set

21

Synth.

Pno.

Frtl. El. B.

A. Sax.

T. Sax.

Br.

El. Guit.

Perc. Org.

D. Set

24

Synth.

Pno.

Frtl. El. B.

A. Sax.

T. Sax.

Br.

El. Guit.

Perc. Org.

D. Set

27

Synth.

Pno.

Frtl. El. B.

A. Sax.

T. Sax.

Br.

El. Guit.

Perc. Org.

D. Set

30

Synth.

Pno.

Frtl. El. B.

A. Sax.

T. Sax.

Br.

El. Guit.

Perc. Org.

D. Set

33

Synth.

Pno.

Frtl. El. B.

A. Sax.

T. Sax.

Br.

El. Guit.

Perc. Org.

D. Set

36

Synth.

Pno.

Frtl. El. B.

A. Sax.

T. Sax.

Br.

El. Guit.

Perc. Org.

D. Set

38

Synth.

Pno.

Frtl. El. B.

A. Sax.

T. Sax.

Br.

El. Guit.

Perc. Org.

D. Set

40

Synth.

Pno.

Frtl. El. B.

A. Sax.

T. Sax.

Br.

El. Guit.

Perc. Org.

D. Set

42

Synth.

Pno.

Frtl. El. B.

A. Sax.

T. Sax.

Br.

El. Guit.

Perc. Org.

D. Set

43

Synth.

Pno.

Frtl. El. B.

A. Sax.

T. Sax.

Br.

El. Guit.

Perc. Org.

D. Set

45

Synth.

Pno.

Frtl. El. B.

A. Sax.

T. Sax.

Br.

El. Guit.

Perc. Org.

D. Set

48

Synth.

Pno.

Frtl. El. B.

A. Sax.

T. Sax.

Br.

El. Guit.

Perc. Org.

D. Set

51

Synth.

Pno.

Frtl. El. B.

A. Sax.

T. Sax.

Br.

El. Guit.

Perc. Org.

D. Set

54

Synth.

Pno.

Frtl. El. B.

A. Sax.

T. Sax.

Br.

El. Guit.

Perc. Org.

D. Set

56

Synth.

Pno.

Frtl. El. B.

A. Sax.

T. Sax.

Br.

El. Guit.

Perc. Org.

D. Set

59

Synth.

Pno.

Frtl. El. B.

A. Sax.

T. Sax.

Br.

El. Guit.

Perc. Org.

D. Set

62

Synth.

Pno.

Frtl. El. B.

A. Sax.

T. Sax.

Br.

El. Guit.

Perc. Org.

D. Set

64

Synth.

Pno.

Frtl. El. B.

A. Sax.

T. Sax.

Br.

El. Guit.

Perc. Org.

D. Set

66

Synth.

Pno.

Frtl. El. B.

A. Sax.

T. Sax.

Br.

El. Guit.

Perc. Org.

D. Set

68

Synth.

Pno.

Frtl. El. B.

A. Sax.

T. Sax.

Br.

El. Guit.

Perc. Org.

D. Set

68 69

70

Synth.

Pno.

Frtl. El. B.

A. Sax.

T. Sax.

Br.

El. Guit.

Perc. Org.

D. Set

8

3

3

3

71

Synth.

Pno.

Frtl. El. B.

A. Sax.

T. Sax.

Br.

El. Guit.

Perc. Org.

D. Set

73

Synth.

Pno.

Frtl. El. B.

A. Sax.

T. Sax.

Br.

El. Guit.

Perc. Org.

D. Set

76

Synth.

Pno.

Frtl. El. B.

A. Sax.

T. Sax.

Br.

El. Guit.

Perc. Org.

D. Set

79

Synth.

Pno.

Frtl. El. B.

A. Sax.

T. Sax.

Br.

El. Guit.

Perc. Org.

D. Set

82

Synth.

Pno.

Frtl. El. B.

A. Sax.

T. Sax.

Br.

El. Guit.

Perc. Org.

D. Set

84

Synth.

Pno.

Frtl. El. B.

A. Sax.

T. Sax.

Br.

El. Guit.

Perc. Org.

D. Set

87

Synth.

Pno.

Frtl. El. B.

A. Sax.

T. Sax.

Br.

El. Guit.

Perc. Org.

D. Set

90

Synth.

Pno.

Frtl. El. B.

A. Sax.

T. Sax.

Br.

El. Guit.

Perc. Org.

D. Set

93

Synth.

Pno.

Frtl. El. B.

A. Sax.

T. Sax.

Br.

El. Guit.

Perc. Org.

D. Set

95

Synth.

Pno.

Frtl. El. B.

A. Sax.

T. Sax.

Br.

El. Guit.

Perc. Org.

D. Set

97

Synth.

Pno.

Frtl. El. B.

A. Sax.

T. Sax.

Br.

El. Guit.

Perc. Org.

D. Set

99

Synth.

Pno.

Frtl. El. B.

A. Sax.

T. Sax.

Br.

El. Guit.

Perc. Org.

D. Set

101

Synth.

Pno.

Frtl. El. B.

A. Sax.

T. Sax.

Br.

El. Guit.

Perc. Org.

D. Set

103

Synth.

Pno.

Frtl. El. B.

A. Sax.

T. Sax.

Br.

El. Guit.

Perc. Org.

D. Set

105

- Synth.**: Treble clef, whole rest in measure 105.
- Pno.**: Treble clef, whole rest in measure 105.
- Frtl. El. B.**: Bass clef, whole rest in measure 105.
- A. Sax.**: Treble clef, whole rest in measure 105.
- T. Sax.**: Treble clef, whole rest in measure 105.
- Br.**: Treble clef, whole rest in measure 105.
- El. Guit.**: Treble clef, whole rest in measure 105.
- Perc. Org.**: Treble clef, whole rest in measure 105.
- D. Set**: Bass clef, whole rest in measure 105.

- Synth.**: Treble clef, whole rest in measure 105.
- Pno.**: Treble clef, whole rest in measure 105.
- Frtl. El. B.**: Bass clef, whole rest in measure 105.
- A. Sax.**: Treble clef, whole rest in measure 105.
- T. Sax.**: Treble clef, whole rest in measure 105.
- Br.**: Treble clef, whole rest in measure 105.
- El. Guit.**: Treble clef, whole rest in measure 105.
- Perc. Org.**: Treble clef, whole rest in measure 105.
- D. Set**: Bass clef, whole rest in measure 105.