

♩ = 132

Strings, MIDI out #4

Effect Synthesizer, MIDI out #3

Contrabass, MIDI out #2

Pad Synthesizer, MIDI out

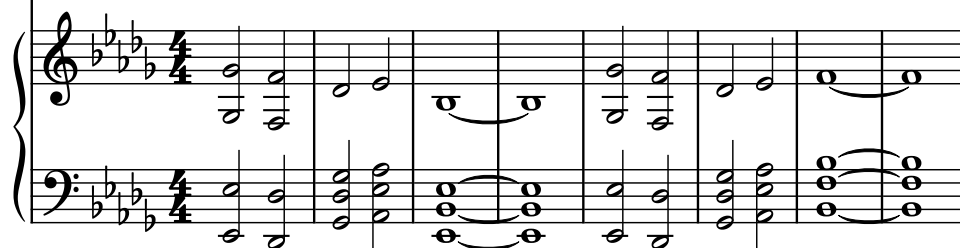

9

St.

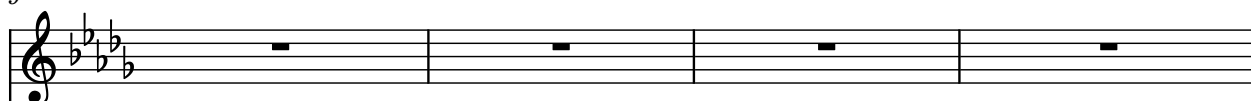

Synth.

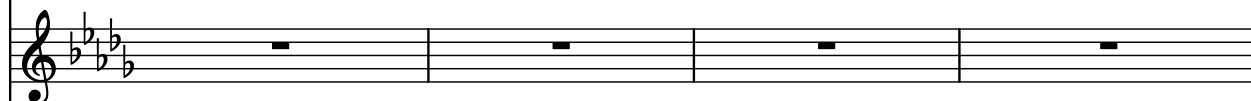

Cb.

Synth.

13

St.

Synth.

Cb.

Synth.

17

St.

Synth.

Cb.

Synth.

19

St. Synth. Cb. Synth.

This musical system covers measures 19 and 20. It features four staves: a vocal staff (St.) with a melody of half notes, a synth lead staff (Synth.) with a continuous eighth-note arpeggiated pattern, a bass staff (Cb.) with a rhythmic eighth-note pattern, and a grand piano synth staff (Synth.) with a simple harmonic accompaniment of quarter notes. The key signature has four flats (B-flat, E-flat, A-flat, D-flat).

21

St. Synth. Cb. Synth.

This musical system covers measures 21 and 22. The instrumentation remains the same as the previous system. The vocal staff (St.) continues with half notes. The synth lead staff (Synth.) maintains its eighth-note arpeggiated pattern. The bass staff (Cb.) continues with its eighth-note rhythmic pattern. The grand piano synth staff (Synth.) provides harmonic support with quarter notes. The key signature has four flats (B-flat, E-flat, A-flat, D-flat).

23

St.

Synth.

Cb.

Synth.

24