

♩ = 120

Fretless Electric Bass, Fretless Bass

Drumset, Drums Jazz\*\*

Piano, Acoustic Grand Piano

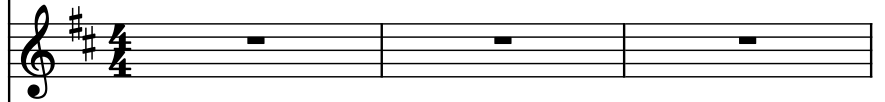

Classical Guitar, Acoustic Grand Piano

Violins, String Ensemble 1

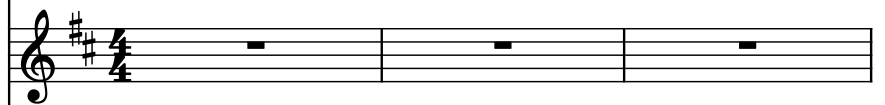

Acoustic Guitar, Electric Guitar (jazz)

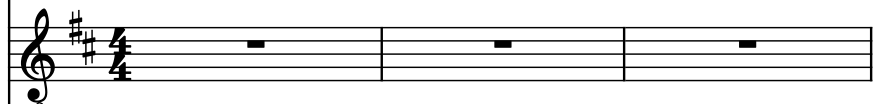

Acoustic Guitar, Electric Guitar (jazz)

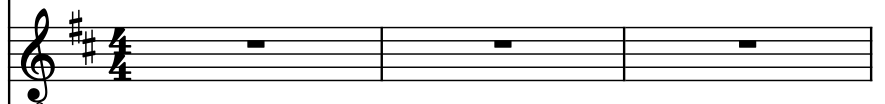

Rotary Organ, Rock Organ

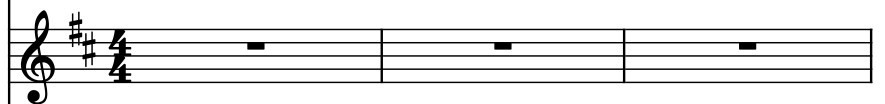

Vibraphone, Vibraphone

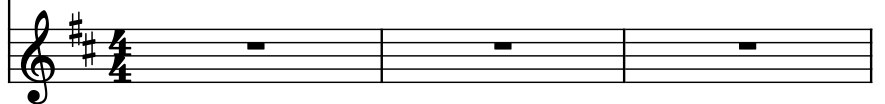

4

Frtl. El. B.

D. Set

Pno.

Guit.

Vlms.

Guit.

Guit.

Rot. Org.

Vib.

8

8

8

3

7

Frtrl. El. B.

D. Set

Pno.

Guit.

Vlms.

Guit.

Guit.

Rot. Org.

Vib.

3

10

Frtl. El. B.

D. Set

Pno.

Guit.

Vlms.

Guit.

Guit.

Rot. Org.

Vib.

13

Frtrl. El. B.

D. Set

Pno.

Guit.

Vlins.

Guit.

Guit.

Rot. Org.

Vib.

Frtrl. El. B.

D. Set

Pno.

Guit.

Vlms.

Guit.

Guit.

Rot. Org.

Vib.

Frtrl. El. B.

D. Set

Pno.

Guit.

Vlms.

Guit.

Guit.

Rot. Org.

Vib.

Frtrl. El. B.

D. Set

Pno.

Guit.

Vlms.

Guit.

Guit.

Rot. Org.

Vib.

25

Frtrl. El. B.

D. Set

Pno.

Guit.

Vlms.

Guit.

Guit.

Rot. Org.

Vib.

Frtrl. El. B.

D. Set

Pno.

Guit.

Vlms.

Guit.

Guit.

Rot. Org.

Vib.

[illegible]

Frtrl. El. B.

D. Set

Pno.

Guit.

Vlins.

Guit.

Guit.

Rot. Org.

Vib.

37

Frtrl. El. B.

D. Set

Pno.

Guit.

Vlms.

Guit.

Guit.

Rot. Org.

Vib.

8

8

8

3

3

Frtrl. El. B.

D. Set

Pno.

Guit.

Vlns.

Guit.

Guit.

Rot. Org.

Vib.

43

Frtrl. El. B.

D. Set

Pno.

Guit.

Vlms.

Guit.

Guit.

Rot. Org.

Vib.

Frtrl. El. B.

D. Set

Pno.

Guit.

Vlms.

Guit.

Guit.

Rot. Org.

Vib.

49

Frtrl. El. B.

D. Set

Pno.

Guit.

Vlms.

Guit.

Guit.

Rot. Org.

Vib.

Frtrl. El. B.

D. Set

Pno.

Guit.

Vlms.

Guit.

Guit.

Rot. Org.

Vib.

Frtrl. El. B.

D. Set

Pno.

Guit.

Vlns.

Guit.

Guit.

Rot. Org.

Vib.

Frtrl. El. B.

D. Set

Pno.

Guit.

Vlns.

Guit.

Guit.

Rot. Org.

Vib.

55

Frtrl. El. B.

D. Set

Pno.

Guit.

Vlms.

Guit.

Guit.

Rot. Org.

Vib.

Frtrl. El. B.

D. Set

Pno.

Guit.

Vlms.

Guit.

Guit.

Rot. Org.

Vib.

61

Frtrl. El. B.

D. Set

Pno.

Guit.

Vlins.

Guit.

Guit.

Rot. Org.

Vib.

Frtrl. El. B.

D. Set

Pno.

Guit.

Vlms.

Guit.

Guit.

Rot. Org.

Vib.

Frtrl. El. B.

D. Set

Pno.

Guit.

Vlms.

Guit.

Guit.

Rot. Org.

Vib.

66

Frtrl. El. B.

D. Set

Pno.

Guit.

Vlins.

Guit.

Guit.

Rot. Org.

Vib.

Frtrl. El. B.

D. Set

Pno.

Guit.

Vlins.

Guit.

Guit.

Rot. Org.

Vib.

Frtrl. El. B.

D. Set

Pno.

Guit.

Vlms.

Guit.

Guit.

Rot. Org.

Vib.

69

72

Frtrl. El. B.

D. Set

Pno.

Guit.

Vlins.

Guit.

Guit.

Rot. Org.

Vib.

Frtrl. El. B.

D. Set

Pno.

Guit.

Vlins.

Guit.

Guit.

Rot. Org.

Vib.

75

Frtrl. El. B.

D. Set

Pno.

Guit.

Vlms.

Guit.

Guit.

Rot. Org.

Vib.

78

Frtrl. El. B.

D. Set

Pno.

Guit.

Vlms.

Guit.

Guit.

Rot. Org.

Vib.

Frtrl. El. B.

D. Set

Pno.

Guit.

Vlms.

Guit.

Guit.

Rot. Org.

Vib.

84

Frtrl. El. B.

D. Set

Pno.

Guit.

Vlns.

Guit.

Guit.

Rot. Org.

Vib.

Frtrl. El. B.

D. Set

Pno.

Guit.

Vlins.

Guit.

Guit.

Rot. Org.

Vib.

90

Frtrl. El. B.

D. Set

Pno.

Guit.

Vlns.

Guit.

Guit.

Rot. Org.

Vib.

Frtrl. El. B.

D. Set

Pno.

Guit.

Vlns.

Guit.

Guit.

Rot. Org.

Vib.

93

Frtrl. El. B.

D. Set

Pno.

Guit.

Vlms.

Guit.

Guit.

Rot. Org.

Vib.

- D. Set (Drum Set):** Features a complex rhythmic pattern with snare, hi-hat, and kick drum, including some syncopated rhythms.
- Pno. (Piano):** Provides harmonic support with block chords and arpeggiated figures.

96

Frtrl. El. B.

D. Set

Pno.

Guit.

Vlms.

Guit.

Guit.

Rot. Org.

Vib.

Frtrl. El. B.

D. Set

Pno.

Guit.

Vlms.

Guit.

Guit.

Rot. Org.

Vib.

102

Frtrl. El. B.

D. Set

Pno.

Guit.

Vlns.

Guit.

Guit.

Rot. Org.

Vib.

105

Frtrl. El. B.

D. Set

Pno.

Guit.

Vlms.

Guit.

Guit.

Rot. Org.

Vib.

