

♩ = 89

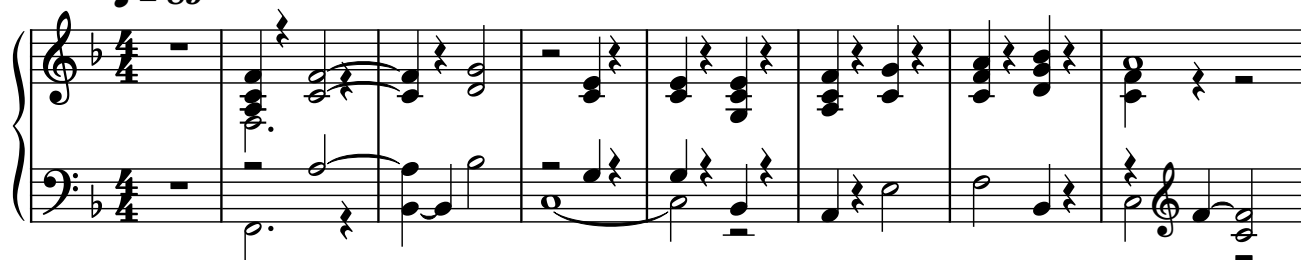

9

16

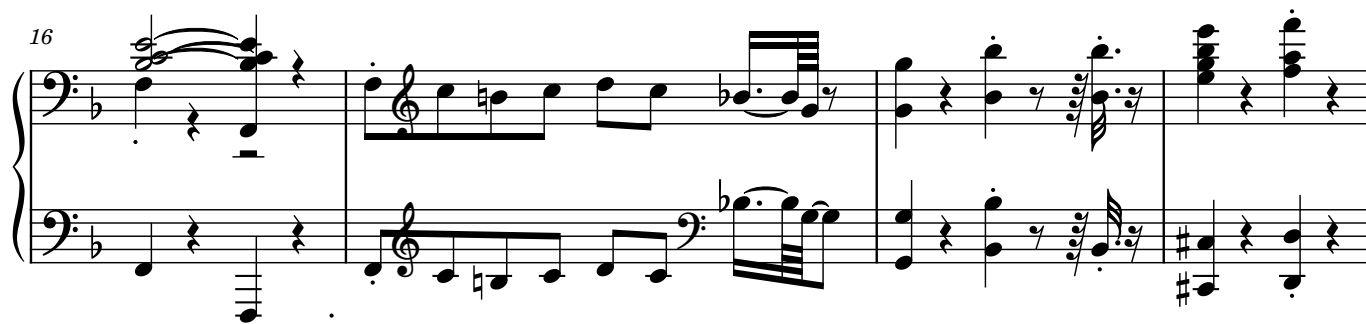

20

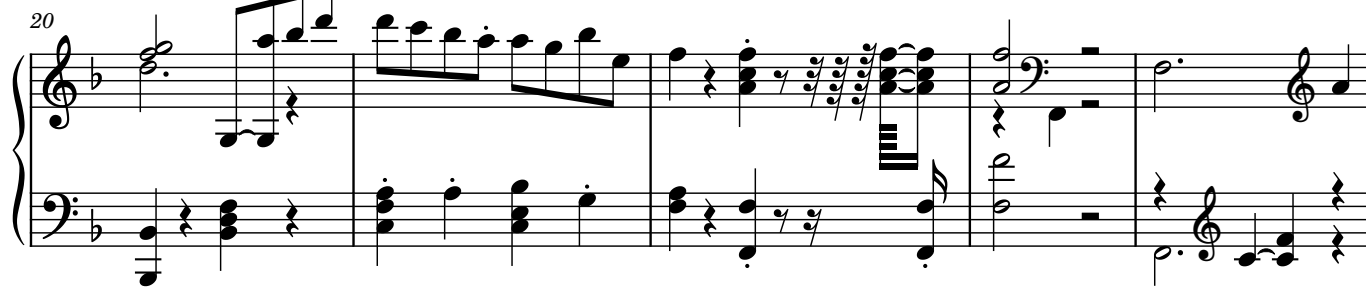

25

31

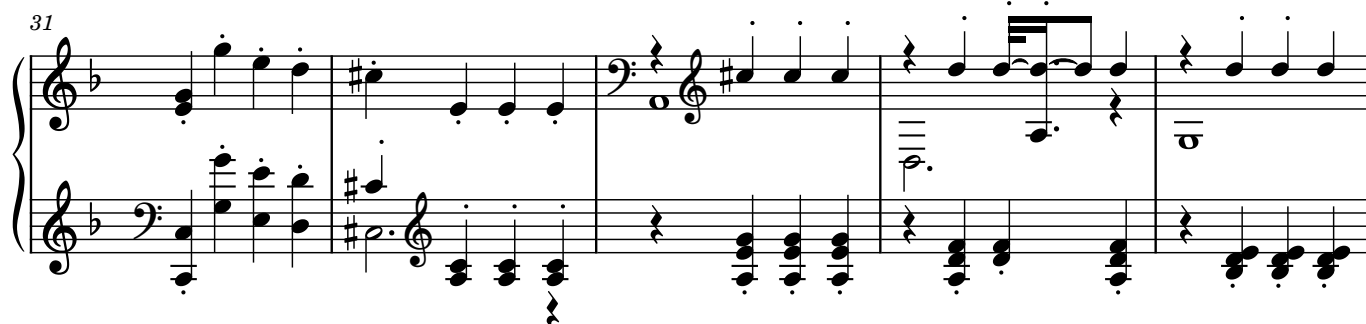

36

41

45

49

51

54

57

System 57-62: This system contains six measures. It begins with a treble clef and a key signature of one flat (B-flat). The melody in the treble staff features a series of chords and eighth notes, while the bass staff provides a harmonic accompaniment with sustained notes and chords. A sharp sign is visible above the treble staff in the fourth measure.

63

System 63-69: This system contains six measures. The treble staff continues the melodic line with various note values and rests, while the bass staff maintains a steady accompaniment. The key signature remains one flat.

70

System 70-76: This system contains six measures. The treble staff shows a more active melodic line with some triplets and sixteenth notes. The bass staff continues with a supportive accompaniment. The key signature remains one flat.

77

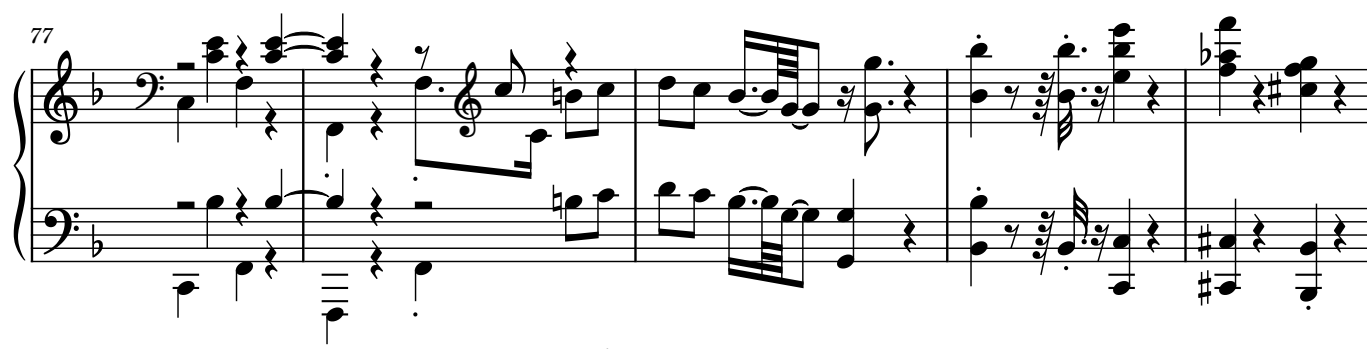

System 77-81: This system contains five measures. The treble staff features a complex melodic passage with many beamed sixteenth and thirty-second notes. The bass staff provides a rhythmic foundation with chords and moving lines. The key signature remains one flat.

82

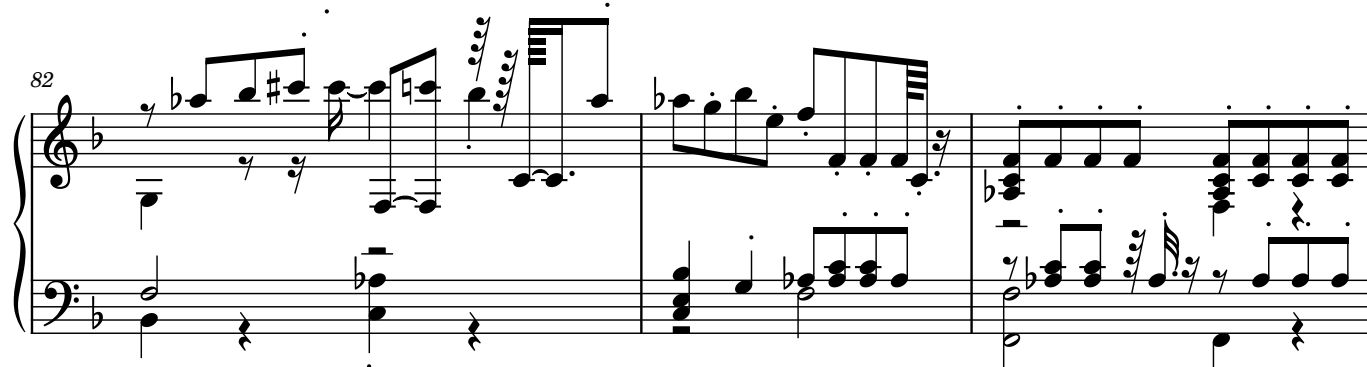

System 82-87: This system contains six measures. The treble staff continues with intricate melodic patterns, including some grace notes. The bass staff has a more active accompaniment with frequent chords and moving lines. The key signature remains one flat.

85

87

89

91

93

96

System 1 (measures 96-99) features a piano accompaniment in B-flat major. The right hand plays a series of chords and single notes, while the left hand provides a harmonic foundation with chords and moving lines. Measure 99 ends with a long note in the right hand.

100

System 2 (measures 100-101) continues the piano accompaniment. Measure 100 shows more complex chordal textures in the right hand. Measure 101 features a melodic line in the right hand and a more active bass line in the left hand.

102

System 3 (measures 102-103) shows the piano accompaniment. Measure 102 has a melodic phrase in the right hand. Measure 103 features a long note in the right hand and a sustained chord in the left hand.

104

System 4 (measures 104-106) continues the piano accompaniment. Measure 104 has a melodic line in the right hand. Measure 105 features a more active bass line in the left hand. Measure 106 ends with a melodic phrase in the right hand.

107

System 5 (measures 107-113) features a piano accompaniment. Measure 107 has a melodic line in the right hand. Measure 108 features a more active bass line in the left hand. Measure 109 has a melodic phrase in the right hand. Measure 110 features a more active bass line in the left hand. Measure 111 has a melodic phrase in the right hand. Measure 112 features a more active bass line in the left hand. Measure 113 ends with a melodic phrase in the right hand.

114

System 6 (measures 114-117) continues the piano accompaniment. Measure 114 has a melodic line in the right hand. Measure 115 features a more active bass line in the left hand. Measure 116 has a melodic phrase in the right hand. Measure 117 ends with a melodic phrase in the right hand.

118

123

127

130

132

135

138

Measures 138-141: This system contains four measures of music. The right hand features a melodic line with eighth and sixteenth notes, while the left hand provides a harmonic accompaniment with chords and single notes. The key signature has one flat, and the time signature is 4/4.

142

Measures 142-145: This system contains four measures of music. The right hand continues the melodic development with some triplet-like figures, and the left hand maintains a steady accompaniment. The notation includes various rests and articulation marks.

146

Measures 146-150: This system contains five measures of music. The right hand has a more active melodic line with frequent sixteenth notes, and the left hand provides a consistent bass line. The system concludes with a double bar line.

151

Measures 151-156: This system contains six measures of music. The right hand features a series of chords and single notes, while the left hand has a more complex accompaniment with many beamed sixteenth notes. The system ends with a double bar line.

157

Measures 157-160: This system contains four measures of music. The right hand has a melodic line with some grace notes, and the left hand provides a harmonic support with chords and single notes. The system concludes with a double bar line.

160

Measures 160-161. Measure 160 features a complex piano accompaniment with multiple chords and a melodic line in the right hand. Measure 161 continues the piano accompaniment with a sustained chord in the right hand and a moving bass line in the left hand.

162

Measures 162-163. Measure 162 shows a melodic line in the right hand and a complex piano accompaniment in the left hand. Measure 163 features a sustained chord in the right hand and a moving bass line in the left hand.

164

Measures 164-165. Measure 164 features a melodic line in the right hand and a complex piano accompaniment in the left hand. Measure 165 continues the piano accompaniment with a sustained chord in the right hand and a moving bass line in the left hand.

166

Measures 166-171. Measure 166 features a melodic line in the right hand and a complex piano accompaniment in the left hand. Measures 167-171 show a melodic line in the right hand and a complex piano accompaniment in the left hand, with a sustained chord in the right hand.

172

Measures 172-176. Measure 172 features a melodic line in the right hand and a complex piano accompaniment in the left hand. Measures 173-176 show a melodic line in the right hand and a complex piano accompaniment in the left hand, with a sustained chord in the right hand.