

♩ = 140

String Synthesizer, 3xOsc (MIDI)

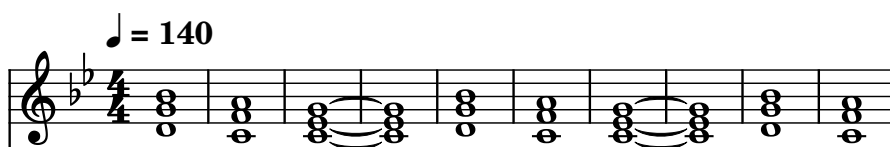

Bass Synthesizer, 3xOsc #2 (MIDI)

Square Synthesizer, 3xOsc #3 (MIDI)

11

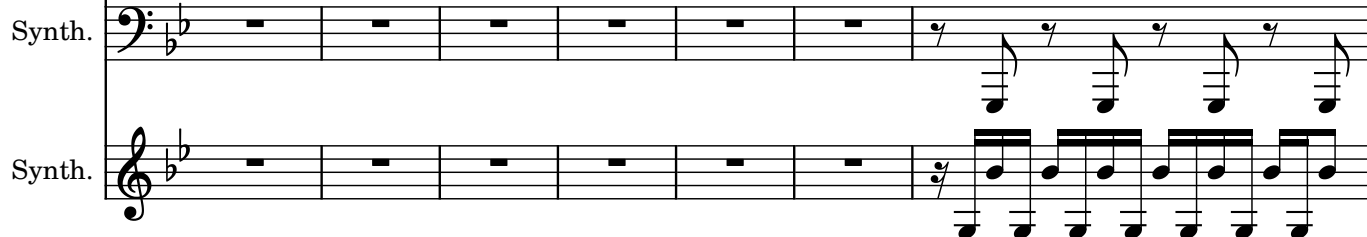
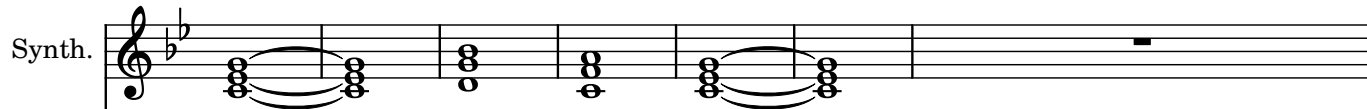

18

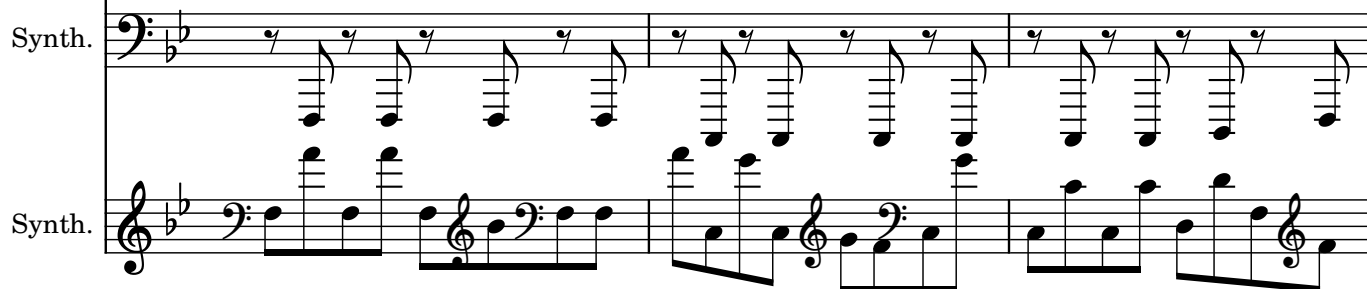
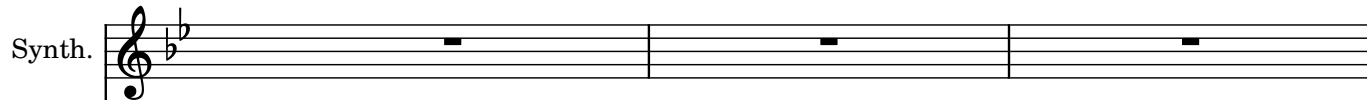

21

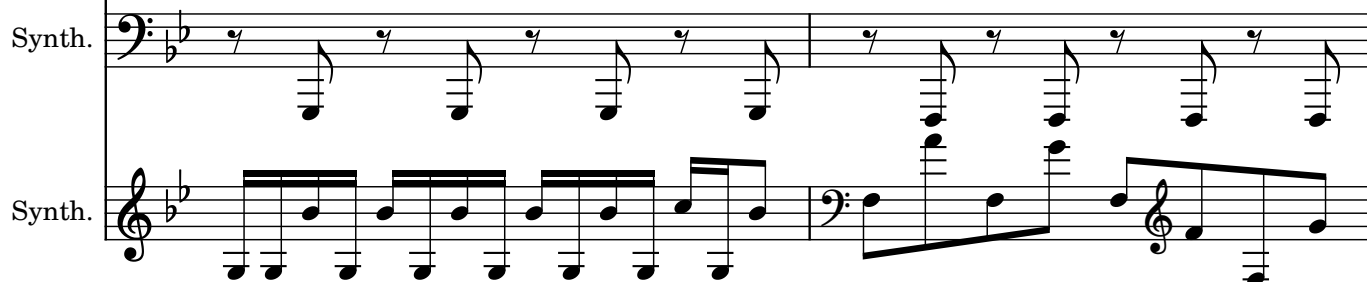
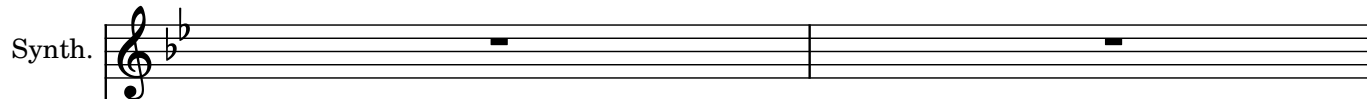

[illegible]

27

Synth.

Synth.

Synth.

30

Synth.

Synth.

Synth.
