

♩ = 110

Fretless Electric Bass, Bass

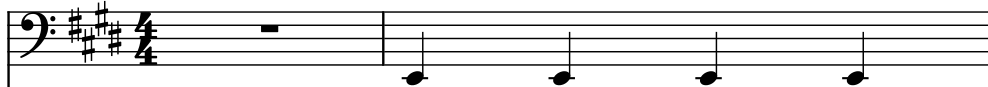

Electric Piano, EPiano

Acoustic Guitar, GtrJazz

Electric Guitar, GtrClean

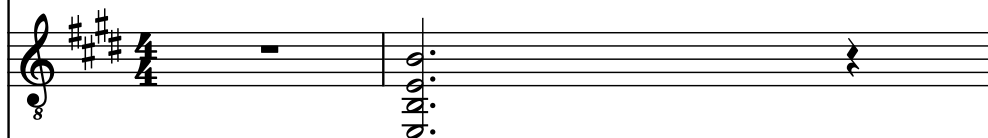

Violoncellos, Strings

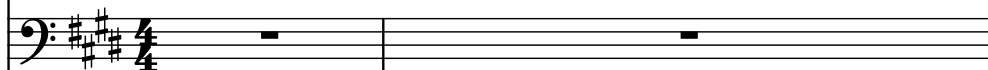

Vibraphone, Vocals

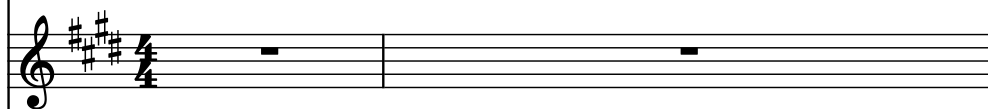

Drumset, Drums

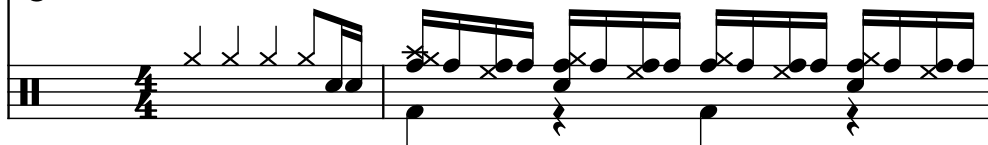

3

Frtl. El. B.

El. Pno.

Guit.

El. Guit.

Vcs.

Vib.

D. Set

4

Frtrl. El. B.

El. Pno.

Guit.

El. Guit.

Vcs.

Vib.

D. Set

Frtrl. El. B.

El. Pno.

Guit.

El. Guit.

Vcs.

Vib.

D. Set

D. Set

7

Frtl. El. B.

El. Pno.

Guit.

El. Guit.

Vcs.

Vib.

D. Set

8

Frtrl. El. B.

El. Pno.

Guit.

El. Guit.

Vcs.

Vib.

D. Set

8/8

9

Frtl. El. B.

El. Pno.

Guit.

El. Guit.

Vcs.

Vib.

D. Set

10

Frtl. El. B.

El. Pno.

Guit.

El. Guit.

Vcs.

Vib.

D. Set

11

Frtrl. El. B.

El. Pno.

Guit.

El. Guit.

Vcs.

Vib.

D. Set

12

Frtrl. El. B.

El. Pno.

Guit.

El. Guit.

Vcs.

Vib.

D. Set

Frtrl. El. B.

El. Pno.

Guit.

El. Guit.

Vcs.

Vib.

D. Set

Frtrl. El. B.

El. Pno.

Guit.

El. Guit.

Vcs.

Vib.

D. Set

14

Frtl. El. B.

El. Pno.

Guit.

El. Guit.

Vcs.

Vib.

D. Set

15

Frtl. El. B.

El. Pno.

Guit.

El. Guit.

Vcs.

Vib.

D. Set

16

Frtrl. El. B.

El. Pno.

Guit.

El. Guit.

Vcs.

Vib.

D. Set

Frtrl. El. B.

El. Pno.

Guit.

El. Guit.

Vcs.

Vib.

D. Set

- El. Pno. (Electric Piano):** Provides harmonic support with chords in the right hand and a single note in the left hand.
- Vcs. (Vibraphone):** Plays a single note in the bass register.

18

Frtl. El. B.

El. Pno.

Guit.

El. Guit.

Vcs.

Vib.

D. Set

18

19

Frtrl. El. B.

El. Pno.

Guit.

El. Guit.

Vcs.

Vib.

D. Set

Frtrl. El. B. staff: Bass clef, key signature of three sharps (F#, C#, G#). Four quarter notes: F#2, C#3, G#3, F#2.

El. Pno. staff: Grand staff, key signature of three sharps. Treble clef: Whole note chord (F#4, C#5, G#5). Bass clef: Whole note chord (F#2, C#3, G#3).

Guit. staff: Treble clef, key signature of three sharps, 6/8 time signature. Quarter rest, then three chords: F#4-C#5-G#5, F#4-C#5-G#5, F#4-C#5-G#5.

El. Guit. staff: Treble clef, key signature of three sharps, 6/8 time signature. Quarter rest, then a series of eighth notes: F#4, C#5, G#5, F#4, C#5, G#5, F#4, C#5, G#5, F#4, C#5, G#5, F#4, C#5, G#5, F#4, C#5, G#5.

Vcs. staff: Bass clef, key signature of three sharps, 6/8 time signature. Quarter rest, then a series of eighth notes: F#2, C#3, G#3, F#2, C#3, G#3, F#2, C#3, G#3, F#2, C#3, G#3, F#2, C#3, G#3, F#2, C#3, G#3.

Vib. staff: Treble clef, key signature of three sharps, 6/8 time signature. Quarter note (F#4), half note (C#5), quarter note (G#5).

D. Set staff: Double bar line, key signature of three sharps, 6/8 time signature. A series of eighth notes and quarter notes: F#4, C#5, G#5, F#4, C#5, G#5, F#4, C#5, G#5, F#4, C#5, G#5, F#4, C#5, G#5, F#4, C#5, G#5.

20

Frtrl. El. B.

El. Pno.

Guit.

El. Guit.

Vcs.

Vib.

D. Set

- El. Pno. (Electric Piano):** The right hand plays a sustained chord of F#4, C#5, and G#5. The left hand plays a single note of F#2.
- Vcs. (Vocals):** No vocal line is present on this page.
- Vib. (Vibraphone):** Plays a single note of G4.
- D. Set (Drum Set):** Plays a complex rhythmic pattern using snare, hi-hat, and kick drum.

21

Frtl. El. B.

El. Pno.

Guit.

El. Guit.

Vcs.

Vib.

D. Set

21

22

23

24

22

Frtrl. El. B.

El. Pno.

Guit.

El. Guit.

Vcs.

Vib.

D. Set

Frtrl. El. B.

El. Pno.

Guit.

El. Guit.

Vcs.

Vib.

D. Set

24

Fr. El. B.

El. Pno.

Guit.

El. Guit.

Vcs.

Vib.

D. Set

25

Frtl. El. B.

El. Pno.

Guit.

El. Guit.

Vcs.

Vib.

D. Set

26

Frtrl. El. B.

El. Pno.

Guit.

El. Guit.

Vcs.

Vib.

D. Set

27

Frtrl. El. B.

El. Pno.

Guit.

El. Guit.

Vcs.

Vib.

D. Set

28

Frtl. El. B.

El. Pno.

Guit.

El. Guit.

Vcs.

Vib.

D. Set

- El. Pno. (Electric Piano):** Features a sustained chord in the right hand and a single note in the left hand.
- Vcs. (Vocals):** Indicated by a long horizontal line, suggesting a sustained vocal note or breath.

29

Frtl. El. B.

El. Pno.

Guit.

El. Guit.

Vcs.

Vib.

D. Set

- Frtl. El. B.:** Bass line starting on G2, moving up stepwise to D3, then to E3, F#3, and G#3.

30

Frtl. El. B.

El. Pno.

Guit.

El. Guit.

Vcs.

Vib.

D. Set

- Frtl. El. B. (Farfisa Electric Bass):** Plays a melodic line in the bass register, starting on G2 and moving stepwise up and down.
- El. Pno. (Electric Piano):** Provides harmonic support with chords in the bass register, including a prominent G2 octave.
- Guit. (Guitar):** Remains silent throughout this section.
- El. Guit. (Electric Guitar):** Plays a series of chords and single notes, including a melodic line in the treble register.
- Vcs. (Vibraphone):** Plays a melodic line in the bass register, mirroring the Frtl. El. B. part.
- Vib. (Vibraphone):** Plays a melodic line in the treble register, mirroring the El. Guit. part.

31

Frtl. El. B.

El. Pno.

Guit.

El. Guit.

Vcs.

Vib.

D. Set

32

Frtl. El. B.

El. Pno.

Guit.

El. Guit.

Vcs.

Vib.

D. Set

32

33

Frtl. El. B.

El. Pno.

Guit.

El. Guit.

Vcs.

Vib.

D. Set

34

Frtrl. El. B.

El. Pno.

Guit.

El. Guit.

Vcs.

Vib.

D. Set

35

Frtl. El. B.

El. Pno.

Guit.

El. Guit.

Vcs.

Vib.

D. Set

36

Frtrl. El. B.

El. Pno.

Guit.

El. Guit.

Vcs.

Vib.

D. Set

37

Frtrl. El. B.

El. Pno.

Guit.

El. Guit.

Vcs.

Vib.

D. Set

38

Frtrl. El. B.

El. Pno.

Guit.

El. Guit.

Vcs.

Vib.

D. Set

39

Frtrl. El. B.

El. Pno.

Guit.

El. Guit.

Vcs.

Vib.

D. Set

Frtrl. El. B. part: Bass clef, key signature of three sharps. Measures 39-42: quarter notes on G2, F#2, E2, D2.

El. Pno. part: Grand staff, key signature of three sharps. Measure 39: Treble clef has a whole note chord (F#4, C#5, G#5); Bass clef has a half note (F#2). Measures 40-42: Treble clef has rests; Bass clef has rests.

Guit. part: Treble clef, key signature of three sharps. Measures 39-42: Measure 39 has a quarter rest, then a quarter note (F#4), then a quarter note (C#5), then a quarter note (G#5). Measure 40 has a quarter note (F#4), then a quarter note (C#5), then a quarter note (G#5). Measure 41 has a quarter note (F#4), then a quarter note (C#5), then a quarter note (G#5). Measure 42 has a quarter note (F#4), then a quarter note (C#5), then a quarter note (G#5).

El. Guit. part: Treble clef, key signature of three sharps. Measures 39-42: Measure 39 has a quarter note (F#4), then a quarter note (C#5), then a quarter note (G#5). Measure 40 has a quarter note (F#4), then a quarter note (C#5), then a quarter note (G#5). Measure 41 has a quarter note (F#4), then a quarter note (C#5), then a quarter note (G#5). Measure 42 has a quarter note (F#4), then a quarter note (C#5), then a quarter note (G#5).

Vcs. part: Bass clef, key signature of three sharps. Measures 39-42: Measure 39 has a whole note chord (F#2, C#3, G#3); Measures 40-42 have rests.

Vib. part: Treble clef, key signature of three sharps. Measures 39-42: Measure 39 has a whole note chord (F#4, C#5, G#5); Measures 40-42 have rests.

D. Set part: Drum set symbol, key signature of three sharps. Measures 39-42: Measure 39 has a quarter note (F#4), then a quarter note (C#5), then a quarter note (G#5). Measure 40 has a quarter note (F#4), then a quarter note (C#5), then a quarter note (G#5). Measure 41 has a quarter note (F#4), then a quarter note (C#5), then a quarter note (G#5). Measure 42 has a quarter note (F#4), then a quarter note (C#5), then a quarter note (G#5).

40

Frtrl. El. B.

El. Pno.

Guit.

El. Guit.

Vcs.

Vib.

D. Set

Frtrl. El. B. part: Four quarter notes (F#, C#, G#, C#).

El. Pno. part: Whole note chord (F#, C#, G#, C#) in the right hand and whole note chord (F#, C#, G#, C#) in the left hand.

Guit. part: Whole note chord (F#, C#, G#, C#) in the right hand and whole note chord (F#, C#, G#, C#) in the left hand.

El. Guit. part: Whole note chord (F#, C#, G#, C#) in the right hand and whole note chord (F#, C#, G#, C#) in the left hand.

Vcs. part: Whole note chord (F#, C#, G#, C#) in the right hand and whole note chord (F#, C#, G#, C#) in the left hand.

Vib. part: Whole note chord (F#, C#, G#, C#) in the right hand and whole note chord (F#, C#, G#, C#) in the left hand.

D. Set part: Whole note chord (F#, C#, G#, C#) in the right hand and whole note chord (F#, C#, G#, C#) in the left hand.

41

Frfl. El. B.

El. Pno.

Guit.

El. Guit.

Vcs.

Vib.

D. Set

42

Frtl. El. B.

El. Pno.

Guit.

El. Guit.

Vcs.

Vib.

D. Set

42

43

Frtl. El. B.

El. Pno.

Guit.

El. Guit.

Vcs.

Vib.

D. Set

44

Frtrl. El. B.

El. Pno.

Guit.

El. Guit.

Vcs.

Vib.

D. Set

Frtrl. El. B.

El. Pno.

Guit.

El. Guit.

Vcs.

Vib.

D. Set

46

Frtl. El. B.

El. Pno.

Guit.

El. Guit.

Vcs.

Vib.

D. Set

47

Frtl. El. B.

El. Pno.

Guit.

El. Guit.

Vcs.

Vib.

D. Set

48

Frtl. El. B.

El. Pno.

Guit.

El. Guit.

Vcs.

Vib.

D. Set

- Frtl. El. B.:** Bass line starting on G2, moving up stepwise to D3, then down to C3, B2, A2, and finally G2.
- Vib.:** A melodic line starting on G3, moving up stepwise to D4, then down to C4, B3, A3, and finally G3.

49

Frtl. El. B.

El. Pno.

Guit.

El. Guit.

Vcs.

Vib.

D. Set

- El. Pno. (Electric Piano):** Features a sustained chord of F#4, C#5, and G#5 in the right hand, and a single note of F#2 in the left hand.
- Vcs. (Vocals):** Indicated by a long horizontal line with a wavy underline, suggesting a vocal melody that is not fully notated.
- Vib. (Vibraphone):** Plays a melodic line in the treble register, starting on F#4 and moving up stepwise to D5.

50

Frtl. El. B.

El. Pno.

Guit.

El. Guit.

Vcs.

Vib.

D. Set

51

Frtrl. El. B.

El. Pno.

Guit.

El. Guit.

Vcs.

Vib.

D. Set

- Frtrl. El. B. (Fretless Electric Bass):** Plays a melodic line in the bass register, starting on G2 and moving stepwise up and down.
- El. Pno. (Electric Piano):** Provides harmonic support with chords in the left hand and single notes in the right hand.
- El. Guit. (Electric Guitar):** Plays a melodic line in the treble register, starting on G4 and moving stepwise up and down.
- Vcs. (Violoncello):** Plays a melodic line in the bass register, starting on G2 and moving stepwise up and down.
- Vib. (Vibraphone):** Plays a melodic line in the treble register, starting on G4 and moving stepwise up and down.

52

Frtl. El. B.

El. Pno.

Guit.

El. Guit.

Vcs.

Vib.

D. Set

51

53

Frtl. El. B.

El. Pno.

Guit.

El. Guit.

Vcs.

Vib.

D. Set

54

Frtl. El. B.

El. Pno.

Guit.

El. Guit.

Vcs.

Vib.

D. Set

55

Frtl. El. B.

El. Pno.

Guit.

El. Guit.

Vcs.

Vib.

D. Set

56

Frtl. El. B.

El. Pno.

Guit.

El. Guit.

Vcs.

Vib.

D. Set

57

Frtl. El. B.

El. Pno.

Guit.

El. Guit.

Vcs.

Vib.

D. Set

58

Frtl. El. B.

El. Pno.

Guit.

El. Guit.

Vcs.

Vib.

D. Set

Frtrl. El. B.

El. Pno.

Guit.

El. Guit.

Vcs.

Vib.

D. Set

60

Frtl. El. B.

El. Pno.

Guit.

El. Guit.

Vcs.

Vib.

D. Set

61

Frtl. El. B.

El. Pno.

Guit.

El. Guit.

Vcs.

Vib.

D. Set

62

Frtl. El. B.

El. Pno.

Guit.

El. Guit.

Vcs.

Vib.

D. Set

63

Frtl. El. B.

El. Pno.

Guit.

El. Guit.

Vcs.

Vib.

D. Set

64

Frtl. El. B.

El. Pno.

Guit.

El. Guit.

Vcs.

Vib.

D. Set

65

Frtl. El. B.

El. Pno.

Guit.

El. Guit.

Vcs.

Vib.

D. Set

66

Frtl. El. B.

El. Pno.

Guit.

El. Guit.

Vcs.

Vib.

D. Set

67

Frtl. El. B.

El. Pno.

Guit.

El. Guit.

Vcs.

Vib.

D. Set

68

Frtl. El. B.

El. Pno.

Guit.

El. Guit.

Vcs.

Vib.

D. Set

69

Frtl. El. B.

El. Pno.

Guit.

El. Guit.

Vcs.

Vib.

D. Set

70

Frtrl. El. B.

El. Pno.

Guit.

El. Guit.

Vcs.

Vib.

D. Set

72

Frtl. El. B.

El. Pno.

Guit.

El. Guit.

Vcs.

Vib.

D. Set

73

Frtrl. El. B.

El. Pno.

Guit.

El. Guit.

Vcs.

Vib.

D. Set

73

74

Frfl. El. B.

El. Pno.

Guit.

El. Guit.

Vcs.

Vib.

D. Set

This musical score is for the song 'The Sound of Silence' by Simon & Garfunkel. It is arranged for a 7-piece band. The instruments and their parts are as follows:

75

Frtrl. El. B.

El. Pno.

Guit.

El. Guit.

Vcs.

Vib.

D. Set

- Frtrl. El. B. (Fretless Electric Bass):** Plays a simple four-note line in the bass register: G2, F#2, E2, D2.

76

Frtl. El. B.

El. Pno.

Guit.

El. Guit.

Vcs.

Vib.

D. Set

77

Frtrl. El. B.

El. Pno.

Guit.

El. Guit.

Vcs.

Vib.

D. Set

Frtrl. El. B.

El. Pno.

Guit.

El. Guit.

Vcs.

Vib.

D. Set

79

Frtrl. El. B.

El. Pno.

Guit.

El. Guit.

Vcs.

Vib.

D. Set

80

Frtrl. El. B.

El. Pno.

Guit.

El. Guit.

Vcs.

Vib.

D. Set

81

Frtrl. El. B.

El. Pno.

Guit.

El. Guit.

Vcs.

Vib.

D. Set

Frtrl. El. B.

El. Pno.

Guit.

El. Guit.

Vcs.

Vib.

D. Set

83

Frtl. El. B.

El. Pno.

Guit.

El. Guit.

Vcs.

Vib.

D. Set

84

Frtrl. El. B.

El. Pno.

Guit.

El. Guit.

Vcs.

Vib.

D. Set

85

Frtrl. El. B.

El. Pno.

Guit.

El. Guit.

Vcs.

Vib.

D. Set

- El. Pno. (Electric Piano):** Features a sustained chord of G2, B2, and D3 in the right hand, and a single G2 note in the left hand.
- Vcs. (Violoncello):** Plays a sustained chord of G2, B2, and D3.

Frtrl. El. B.

El. Pno.

Guit.

El. Guit.

Vcs.

Vib.

D. Set

86 87 88 89

87

Frtrl. El. B.

El. Pno.

Guit.

El. Guit.

Vcs.

Vib.

D. Set

Frtrl. El. B.

El. Pno.

Guit.

El. Guit.

Vcs.

Vib.

D. Set

88

Frtl. El. B.

El. Pno.

Guit.

El. Guit.

Vcs.

Vib.

D. Set

89

Frtrl. El. B.

El. Pno.

Guit.

El. Guit.

Vcs.

Vib.

D. Set

90

Frtrl. El. B.

El. Pno.

Guit.

El. Guit.

Vcs.

Vib.

D. Set

- El. Guit. (Electric Guitar):** Plays a single note, F#2, on the first beat, followed by a rest.
- Vib. (Vibraphone):** Plays a single note, F#2, on the fifth beat, followed by a rest.

91

Frtrl. El. B.

El. Pno.

Guit.

El. Guit.

Vcs.

Vib.

D. Set

92

Frtl. El. B.

El. Pno.

Guit.

El. Guit.

Vcs.

Vib.

D. Set

93

Frtrl. El. B.

El. Pno.

Guit.

El. Guit.

Vcs.

Vib.

D. Set

Frtrl. El. B.

El. Pno.

Guit.

El. Guit.

Vcs.

Vib.

D. Set

94

95

96

97

95

Frtrl. El. B.

El. Pno.

Guit.

El. Guit.

Vcs.

Vib.

D. Set

96

Frtl. El. B.

El. Pno.

Guit.

El. Guit.

Vcs.

Vib.

D. Set

97

Frtrl. El. B.

El. Pno.

Guit.

El. Guit.

Vcs.

Vib.

D. Set

97