

♩ = 129

Square Synthesizer, Main Bass Rythm

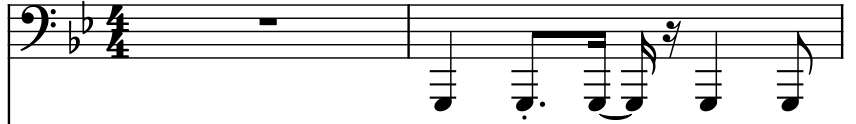

Saw Synthesizer, Intro Echo Bass 1

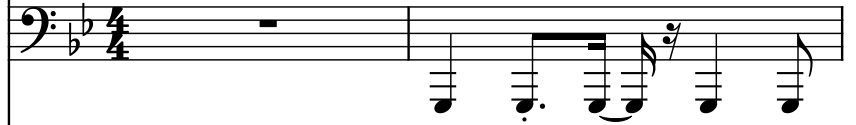

Saw Synthesizer, Intro Echo Bass 2

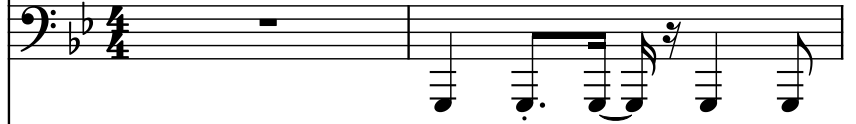

Effect Synthesizer, Main Modulated Bass

Pad Synthesizer, Bass Acc Right

Pad Synthesizer, Bass Acc Left

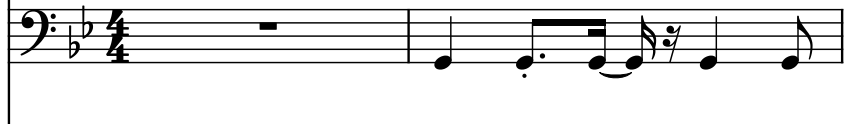

Bass Synthesizer, Accomp

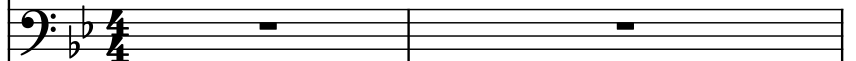

Bass Synthesizer, Accomp Echo

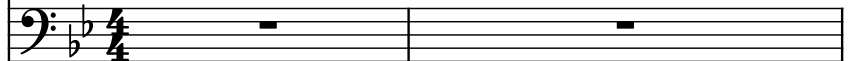

Pad Synthesizer, Voice

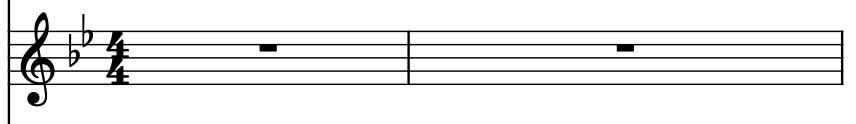

Voice, Acc Voices

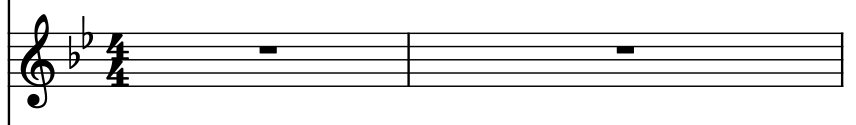

String Synthesizer, Chorus Strings

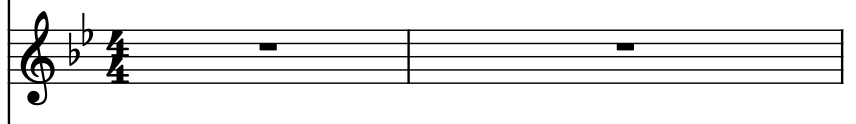

Piano, Chorus Piano

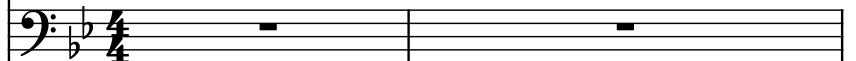

Concert Snare Drum, Reverse Cymbal

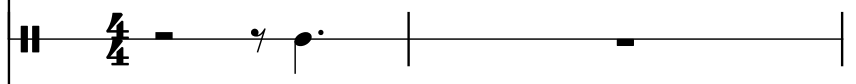

Drumset, Drums Rythm

Drumset, HiHat Rythm

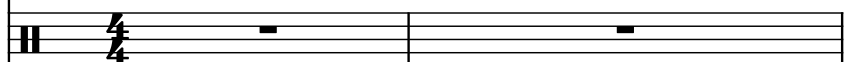

Metal Wind Chimes, More HiHat

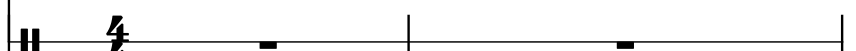

Synth.

Synth.

Synth.

Synth.

Synth.

Synth.

Synth.

Synth.

Synth.

Vo.

Synth.

Pno.

Con. Sn.

D. Set

D. Set

Met. Wn Ch.

6

Synth.

Synth.

Synth.

Synth.

Synth.

Synth.

Synth.

Synth.

Synth.

Vo.

Synth.

Pno.

Con. Sn.

D. Set

D. Set

Met. Wn Ch.

6

Synth.

Synth.

Synth.

Synth.

Synth.

Synth.

Synth.

Synth.

Synth.

Vo.

Synth.

Pno.

Con. Sn.

D. Set

D. Set

Met. Wp. Ch.

12

Synth.

Synth.

Synth.

Synth.

Synth.

Synth.

Synth.

Synth.

Synth.

Vo.

Synth.

Pno.

Con. Sn.

D. Set

D. Set

Met. Wp. Ch.

Synth.

Synth.

Synth.

Synth.

Synth.

Synth.

Synth.

Synth.

Synth.

Vo.

Synth.

Pno.

Con. Sn.

D. Set

D. Set

Met. Wp. Ch.

16

Synth.

Synth.

Synth.

Synth.

Synth.

Synth.

Synth.

Synth.

Synth.

Vo.

Synth.

Pno.

Con. Sn.

D. Set

D. Set

Met. Wp. Ch.

16

Synth.

Synth.

Synth.

Synth.

Synth.

Synth.

Synth.

Synth.

Synth.

Vo.

Synth.

Pno.

Con. Sn.

D. Set

D. Set

Met. Wn Ch.

21

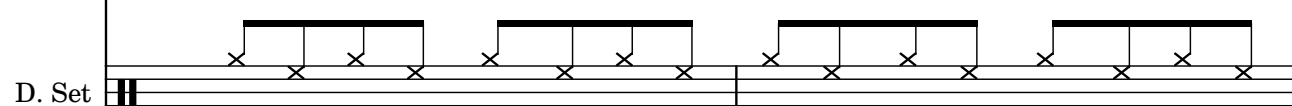
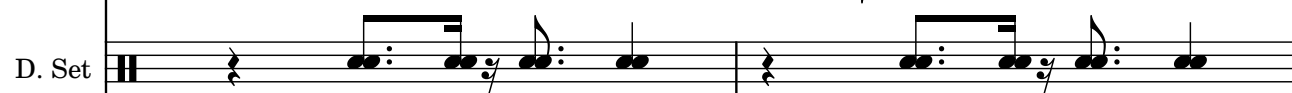
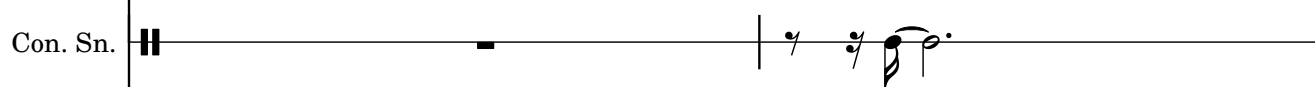
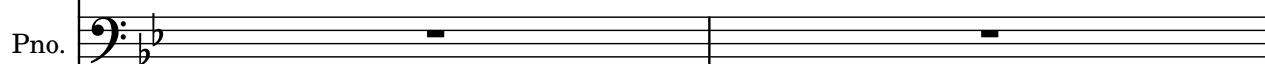
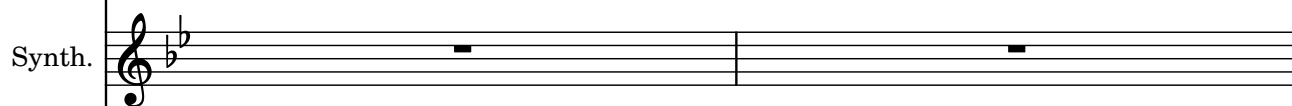
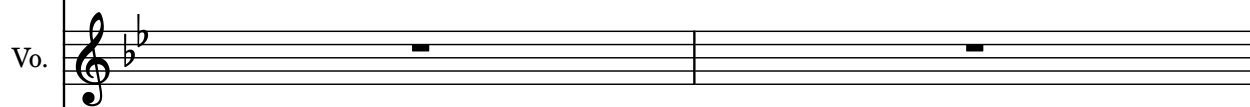
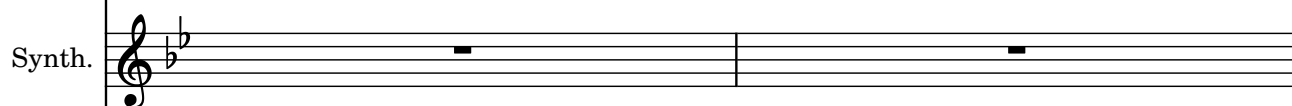
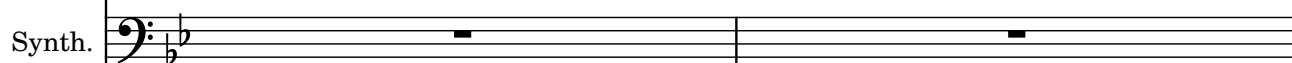
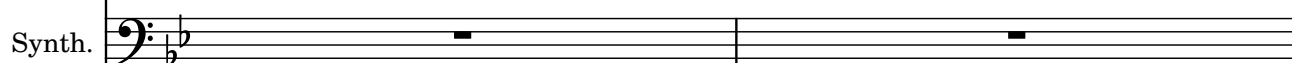
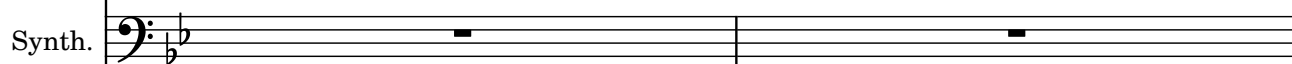
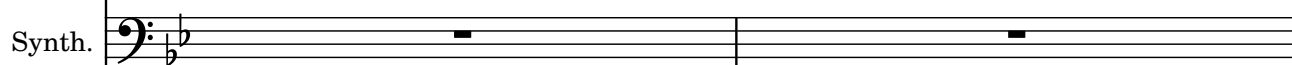
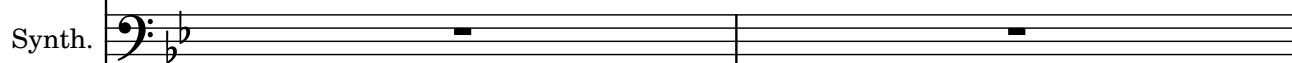
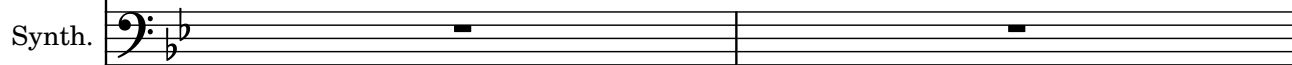

26

Synth.

Synth.

Synth.

Synth.

Synth.

Synth.

Synth.

Synth.

Synth.

Vo.

Synth.

Pno.

Con. Sn.

D. Set

D. Set

Met. Wn Ch.

26

Synth.

Synth.

Synth.

Synth.

Synth.

Synth.

Synth.

Synth.

Synth.

Vo.

Synth.

Pno.

Con. Sn.

D. Set

D. Set

Met. Wn Ch.

30

Synth.

Synth.

Synth.

Synth.

Synth.

Synth.

Synth.

Synth.

Synth.

Vo.

Synth.

Pno.

Con. Sn.

D. Set

D. Set

Met. Wn Ch.

30

Synth.

Synth.

Synth.

Synth.

Synth.

Synth.

Synth.

Synth.

Synth.

Vo.

Synth.

Pno.

Con. Sn.

D. Set

D. Set

Met. Wn Ch.

34

Synth.

Synth.

Synth.

Synth.

Synth.

Synth.

Synth.

Synth.

Synth.

Vo.

Synth.

Pno.

Con. Sn.

D. Set

D. Set

Met. Wn Ch.

34

Synth.

Synth.

Synth.

Synth.

Synth.

Synth.

Synth.

Synth.

Synth.

Vo.

Synth.

Pno.

Con. Sn.

D. Set

D. Set

Met. Wn Ch.

36

38

Synth.

Synth.

Synth.

Synth.

Synth.

Synth.

Synth.

Synth.

Synth.

Vo.

Synth.

Pno.

Con. Sn.

D. Set

D. Set

Met. Wn Ch.

Synth.

Synth.

Synth.

Synth.

Synth.

Synth.

Synth.

Synth.

Synth.

Vo.

Synth.

Pno.

Con. Sn.

D. Set

D. Set

Met. Wn Ch.

42

Synth.

Synth.

Synth.

Synth.

Synth.

Synth.

Synth.

Synth.

Synth.

Vo.

Synth.

Pno.

Con. Sn.

D. Set

D. Set

Met. Wn Ch.

Synth.

Synth.

Synth.

Synth.

Synth.

Synth.

Synth.

Synth.

Synth.

Vo.

Synth.

Pno.

Con. Sn.

D. Set

D. Set

Met. Wn Ch.

46

Synth.

Synth.

Synth.

Synth.

Synth.

Synth.

Synth.

Synth.

Synth.

Vo.

Synth.

Pno.

Con. Sn.

D. Set

D. Set

Met. Wn Ch.

Synth.

Synth.

Synth.

Synth.

Synth.

Synth.

Synth.

Synth.

Synth.

Vo.

Synth.

Pno.

Con. Sn.

D. Set

D. Set

Met. Wn Ch.

50

Synth.

Synth.

Synth.

Synth.

Synth.

Synth.

Synth.

Synth.

Synth.

Vo.

Synth.

Pno.

Con. Sn.

D. Set

D. Set

Met. Wn Ch.

Synth.

Synth.

Synth.

Synth.

Synth.

Synth.

Synth.

Synth.

Synth.

Vo.

Synth.

Pno.

Con. Sn.

D. Set

D. Set

Met. Wn Ch.

54

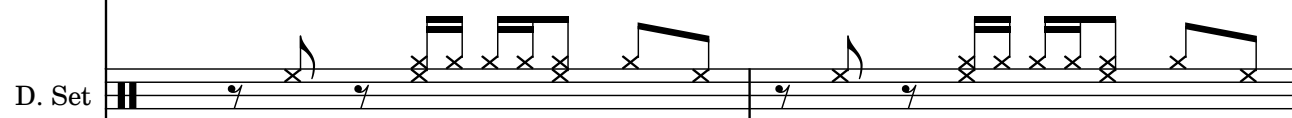
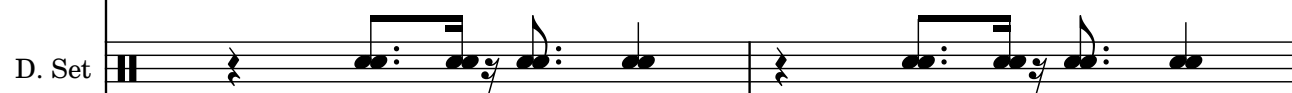
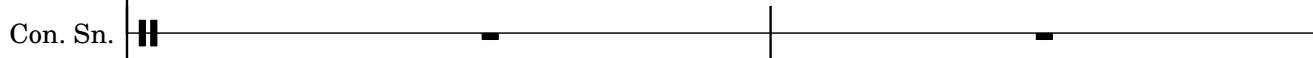
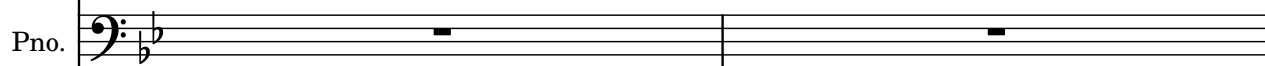
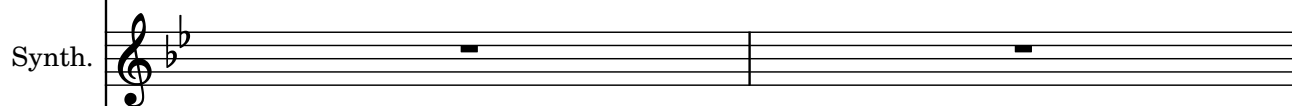
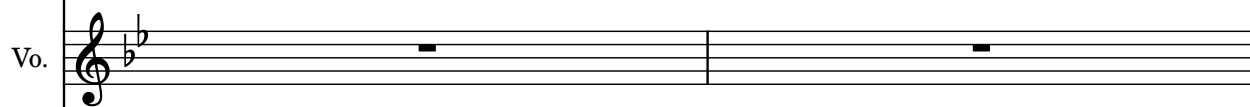
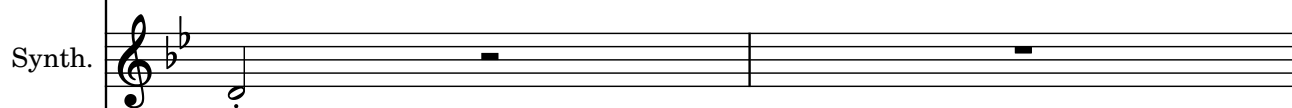
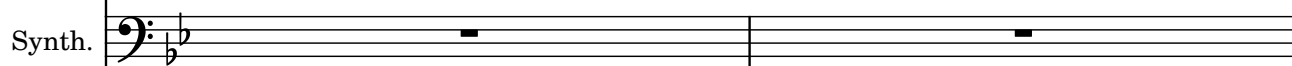
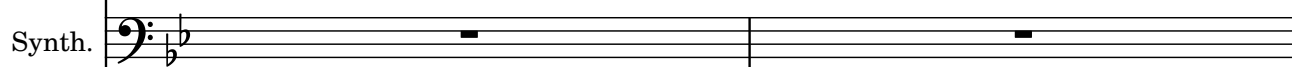
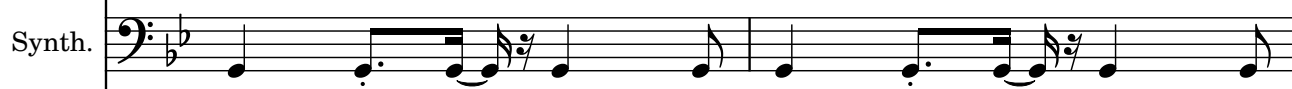
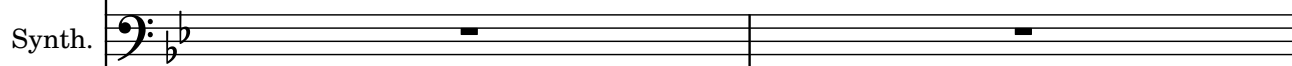
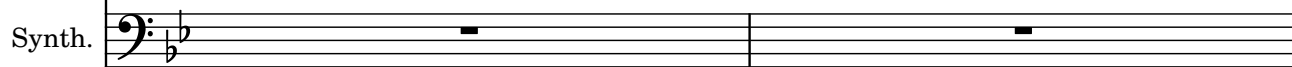
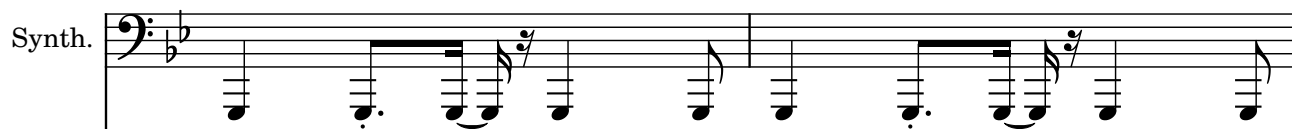

Synth.

Synth.

Synth.

Synth.

Synth.

Synth.

Synth.

Synth.

Synth.

Vo.

Synth.

Pno.

Con. Sn.

D. Set

D. Set

Met. Wn Ch.

58

Synth.

Synth.

Synth.

Synth.

Synth.

Synth.

Synth.

Synth.

Synth.

Vo.

Synth.

Pno.

Con. Sn.

D. Set

D. Set

Met. Wn Ch.

Synth.

Synth.

Synth.

Synth.

Synth.

Synth.

Synth.

Synth.

Synth.

Synth.

Vo.

Synth.

Pno.

Con. Sn.

D. Set

D. Set

Met. Wn Ch.

62

Synth.

Synth.

Synth.

Synth.

Synth.

Synth.

Synth.

Synth.

Synth.

Vo.

Synth.

Pno.

Con. Sn.

D. Set

D. Set

Met. Wn Ch.

Synth.

Synth.

Synth.

Synth.

Synth.

Synth.

Synth.

Synth.

Synth.

Vo.

Synth.

Pno.

Con. Sn.

D. Set

D. Set

Met. Wn Ch.

66

Synth.

Synth.

Synth.

Synth.

Synth.

Synth.

Synth.

Synth.

Synth.

Vo.

Synth.

Pno.

Con. Sn.

D. Set

D. Set

Met. Wn Ch.

Synth.

Synth.

Synth.

Synth.

Synth.

Synth.

Synth.

Synth.

Synth.

Vo.

Synth.

Pno.

Con. Sn.

D. Set

D. Set

Met. Wn Ch.

70

Synth.

Synth.

Synth.

Synth.

Synth.

Synth.

Synth.

Synth.

Synth.

Vo.

Synth.

Pno.

Con. Sn.

D. Set

D. Set

Met. Wn Ch.

Synth.

Synth.

Synth.

Synth.

Synth.

Synth.

Synth.

Synth.

Synth.

Vo.

Synth.

Pno.

Con. Sn.

D. Set

D. Set

Met. Wn Ch.

72

74

Synth.

Synth.

Synth.

Synth.

Synth.

Synth.

Synth.

Synth.

Synth.

Vo.

Synth.

Pno.

Con. Sn.

D. Set

D. Set

Met. Wn Ch.

74

Synth.

Synth.

Synth.

Synth.

Synth.

Synth.

Synth.

Synth.

Synth.

Vo.

Synth.

Pno.

Con. Sn.

D. Set

D. Set

Met. Wn Ch.

78

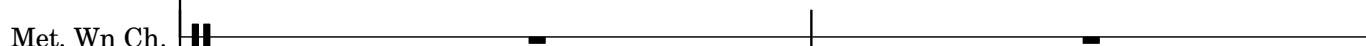
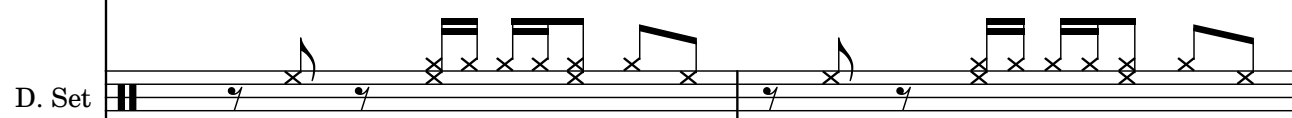
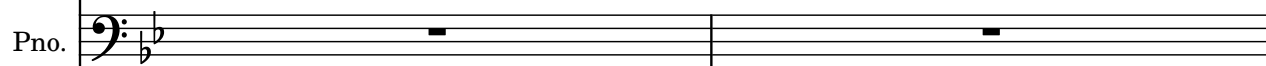
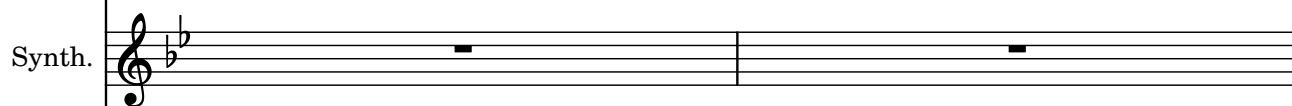
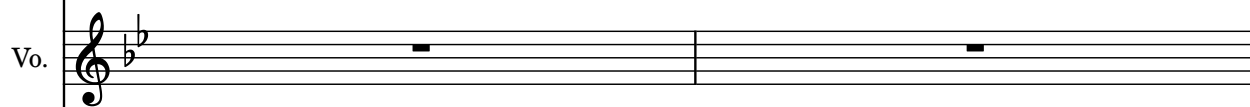
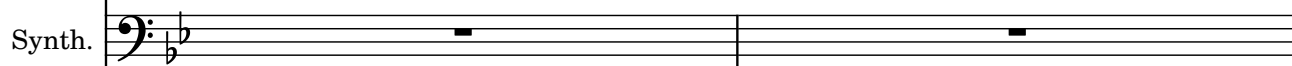
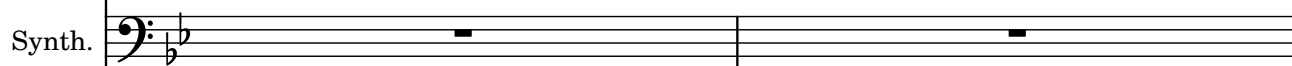
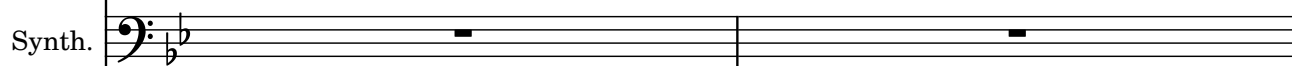
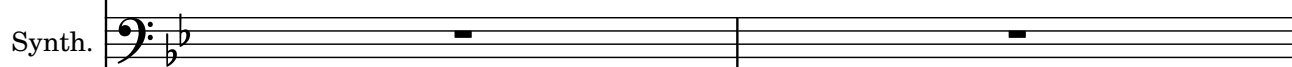
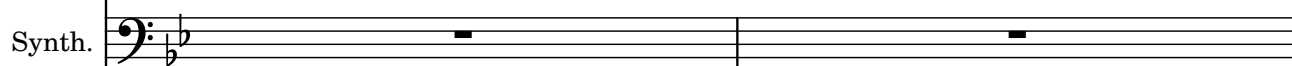
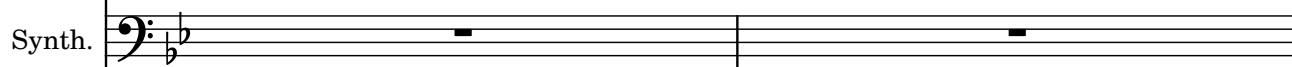
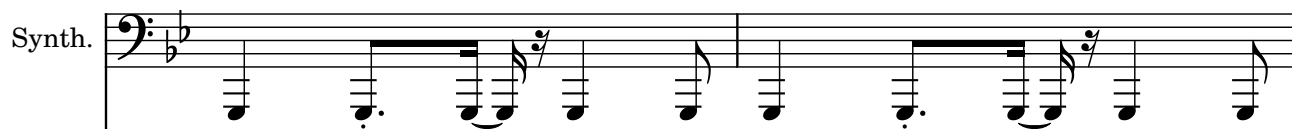

Synth.

Synth.

Synth.

Synth.

Synth.

Synth.

Synth.

Synth.

Synth.

Vo.

Synth.

Pno.

Con. Sn.

D. Set

D. Set

Met. Wn Ch.

82

Synth. (Bass Clef):

Synth. (Bass Clef):

- Measure 1: Rest.
- Measure 2: Rest.

Synth. (Bass Clef):

- Measure 1: Rest.
- Measure 2: Rest.

Synth. (Bass Clef):

Synth. (Bass Clef):

- Measure 1: Rest.
- Measure 2: Rest.

Synth. (Bass Clef):

- Measure 1: Rest.
- Measure 2: Rest.

Synth. (Bass Clef):

Synth. (Bass Clef):

Synth. (Treble Clef):

Vo. (Treble Clef):

- Measure 1: Rest.
- Measure 2: Rest.

Synth. (Treble Clef):

- Measure 1: Rest.
- Measure 2: Rest.

Pno. (Bass Clef):

- Measure 1: Rest.
- Measure 2: Rest.

Con. Sn. (Cymal):

- Measure 1: Rest.
- Measure 2: Rest.

D. Set (Cymal):

D. Set (Cymal):

Met. Wn Ch. (Cymal):

- Measure 1: Rest.
- Measure 2: Rest.

Synth.

Synth.

Synth.

Synth.

Synth.

Synth.

Synth.

Synth.

Synth.

Vo.

Synth.

Pno.

Con. Sn.

D. Set

D. Set

Met. Wn Ch.

86

Synth.

Synth.

Synth.

Synth.

Synth.

Synth.

Synth.

Synth.

Synth.

Vo.

Synth.

Pno.

Con. Sn.

D. Set

D. Set

Met. Wn Ch.

Synth.

Synth.

Synth.

Synth.

Synth.

Synth.

Synth.

Synth.

Synth.

Vo.

Synth.

Pno.

Con. Sn.

D. Set

D. Set

Met. Wn Ch.

90

Synth.

Synth.

Synth.

Synth.

Synth.

Synth.

Synth.

Synth.

Synth.

Vo.

Synth.

Pno.

Con. Sn.

D. Set

D. Set

Met. Wn Ch.

Synth.

Synth.

Synth.

Synth.

Synth.

Synth.

Synth.

Synth.

Synth.

Synth.

Vo.

Synth.

Pno.

Con. Sn.

D. Set

D. Set

Met. Wn Ch.

Synth.

Synth.

Synth.

Synth.

Synth.

Synth.

Synth.

Synth.

Synth.

Vo.

Synth.

Pno.

Con. Sn.

D. Set

D. Set

Met. Wn Ch.

Synth.

Synth.

Synth.

Synth.

Synth.

Synth.

Synth.

Synth.

Synth.

Vo.

Synth.

Pno.

Con. Sn.

D. Set

D. Set

Met. Wn Ch.

98

Synth.

Synth.

Synth.

Synth.

Synth.

Synth.

Synth.

Synth.

Synth.

Vo.

Synth.

Pno.

Con. Sn.

D. Set

D. Set

Met. Wn Ch.

Synth.

Synth.

Synth.

Synth.

Synth.

Synth.

Synth.

Synth.

Synth.

Synth.

Vo.

Synth.

Pno.

Con. Sn.

D. Set

D. Set

Met. Wn Ch.

100

Synth.

Synth.

Synth.

Synth.

Synth.

Synth.

Synth.

Synth.

Synth.

Vo.

Synth.

Pno.

Con. Sn.

D. Set

D. Set

Met. Wn Ch.

Synth.

Synth.

Synth.

Synth.

Synth.

Synth.

Synth.

Synth.

Synth.

Vo.

Synth.

Pno.

Con. Sn.

D. Set

D. Set

Met. Wn Ch.

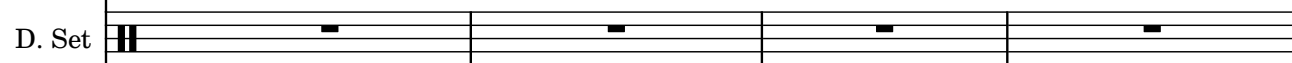
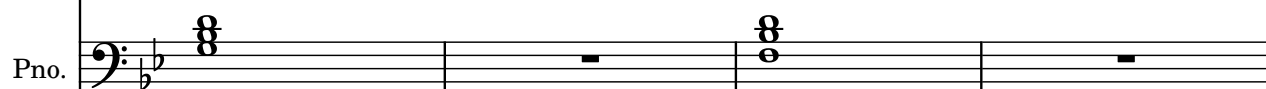
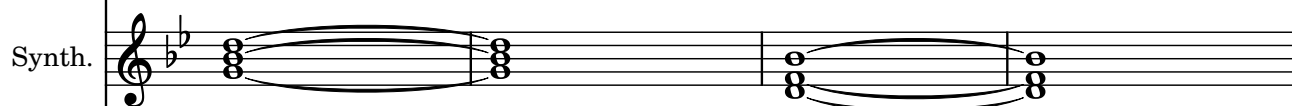
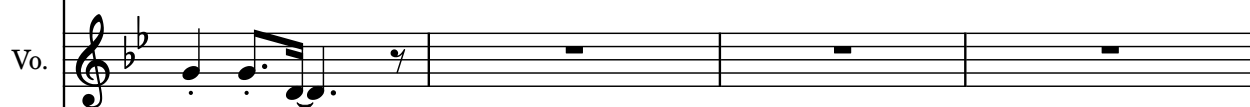
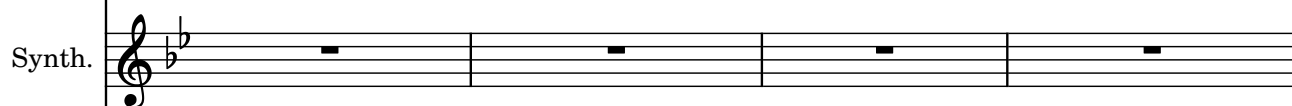
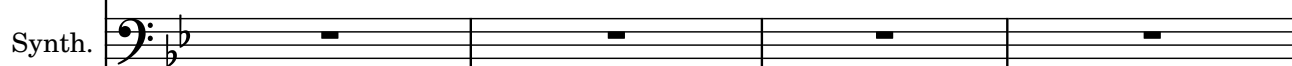
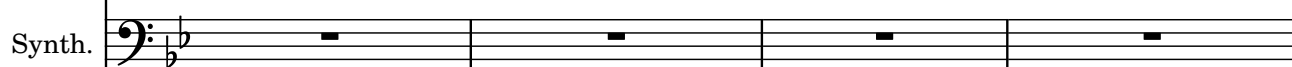
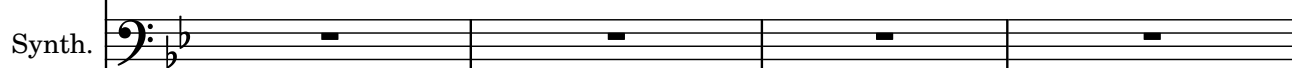
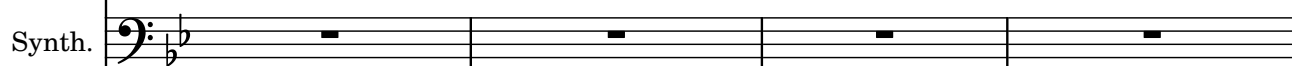
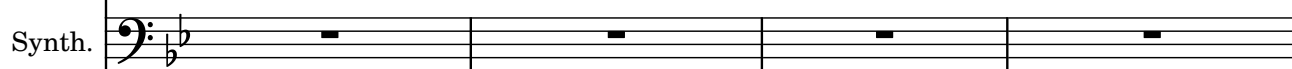
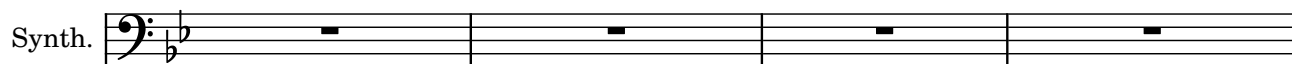

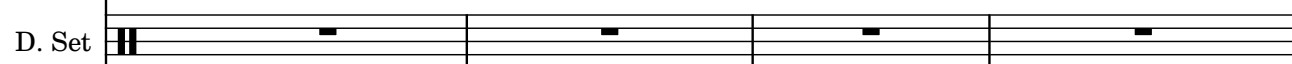
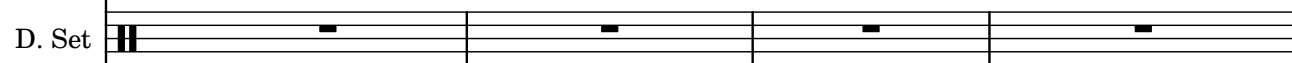
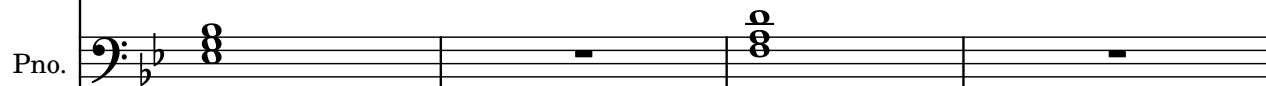
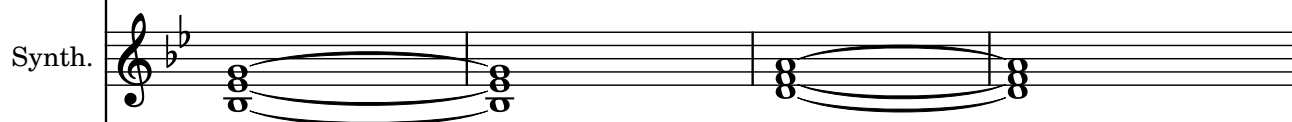
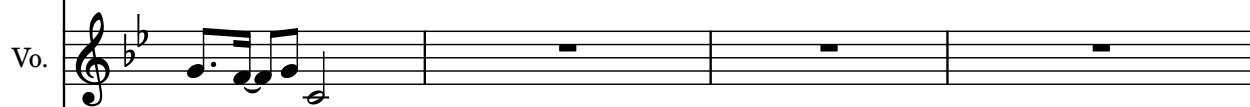
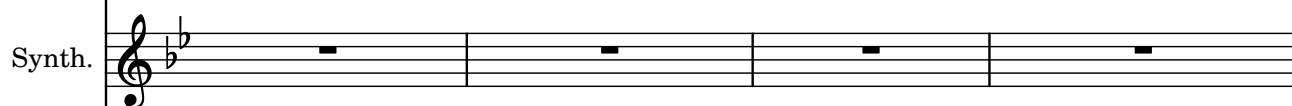
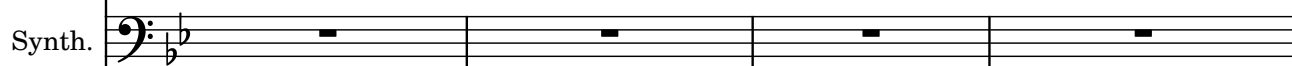
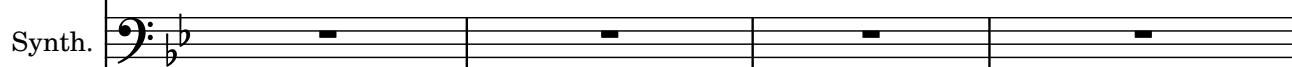
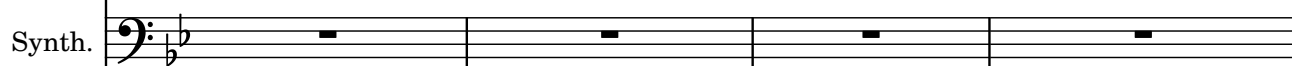
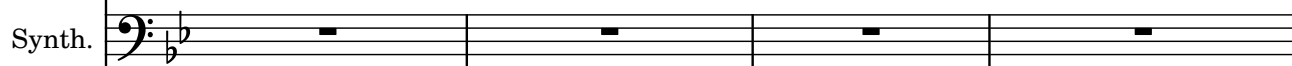
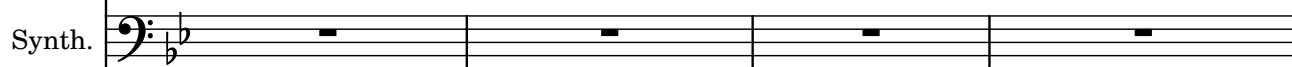
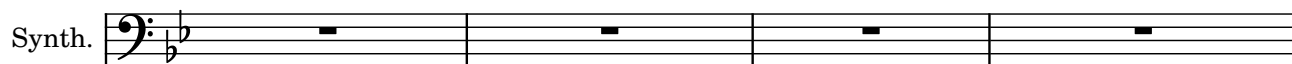

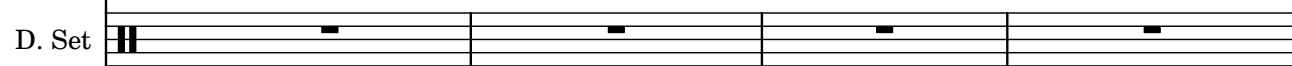
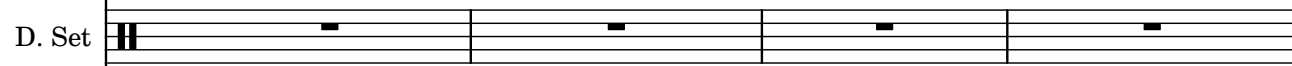
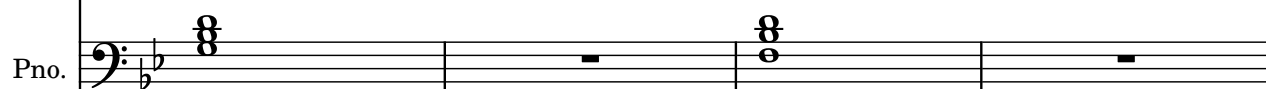
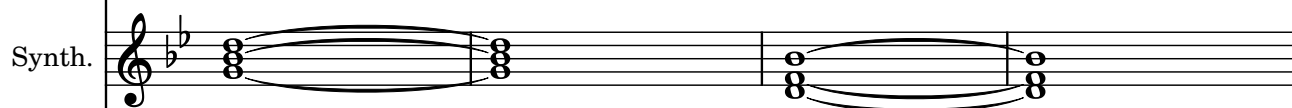
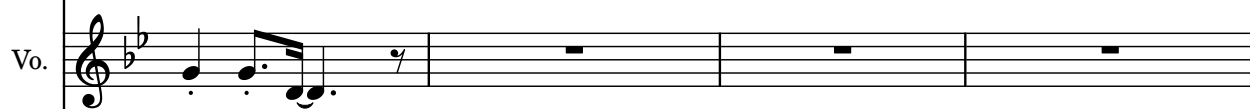
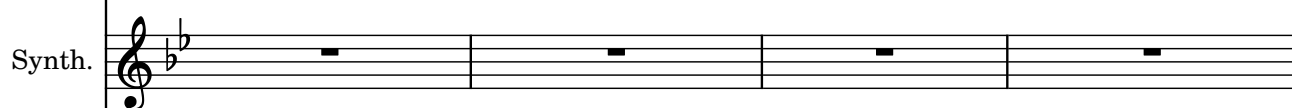
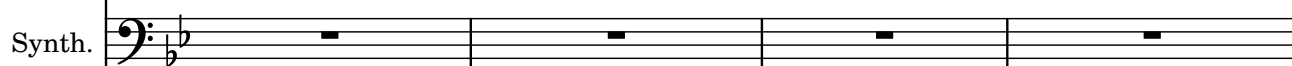
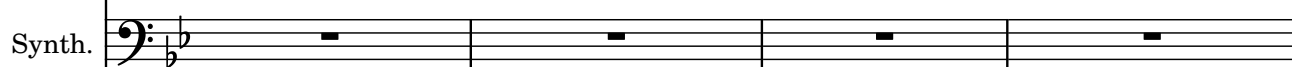
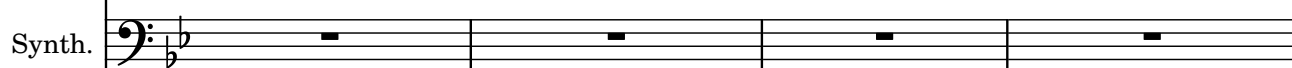
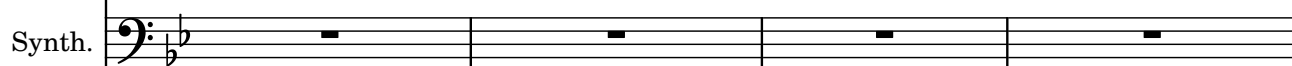
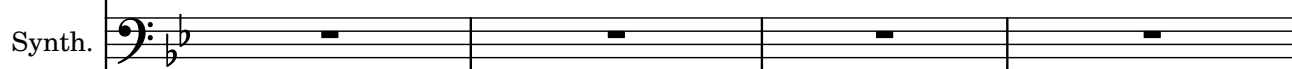
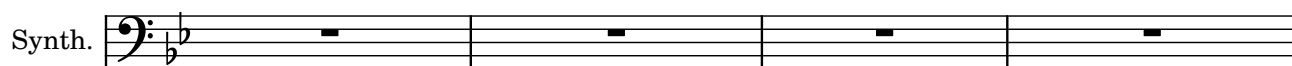

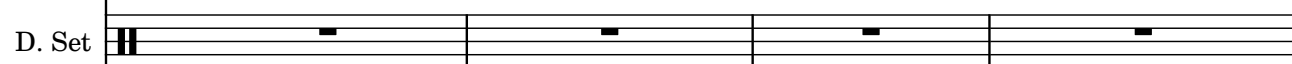
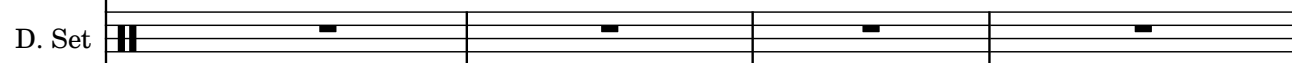
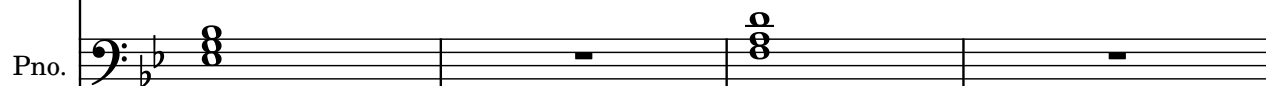
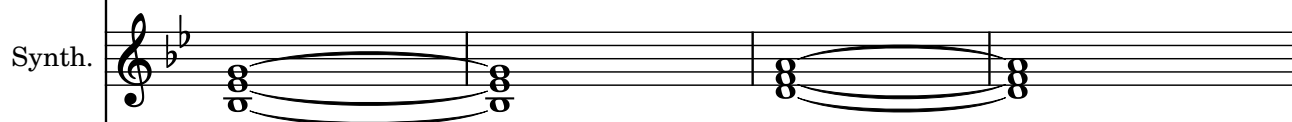
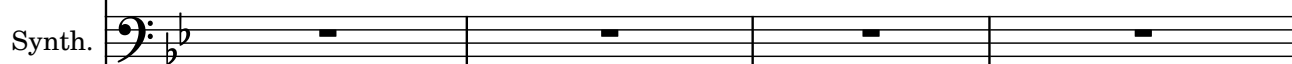
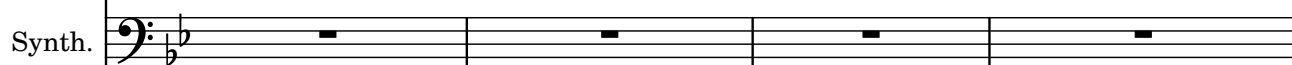
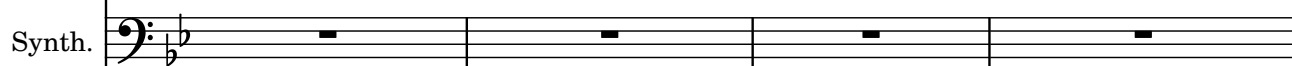
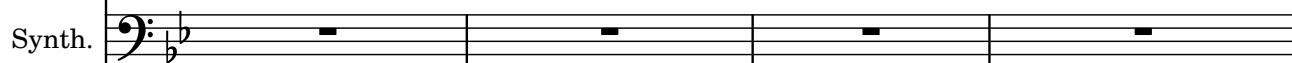
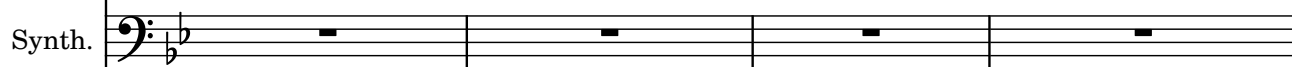
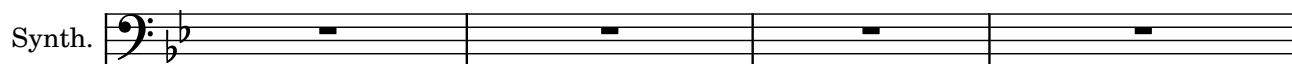

122

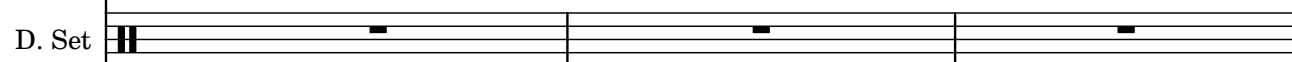
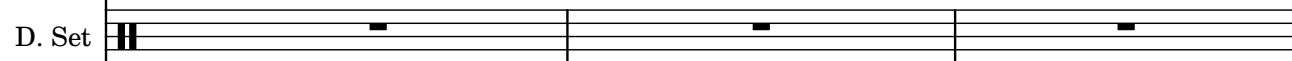
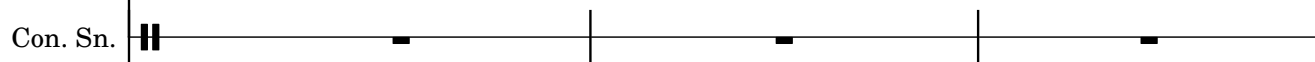
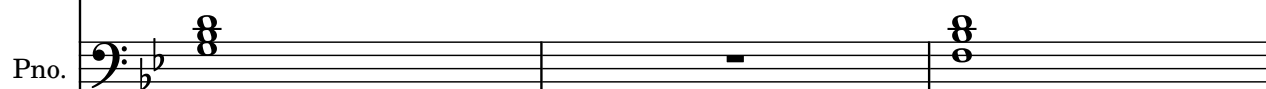
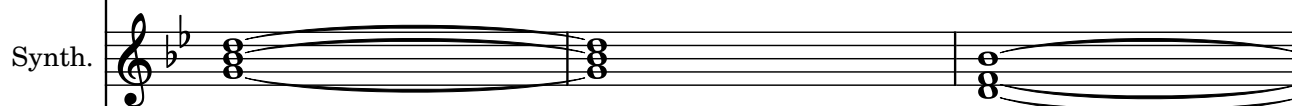
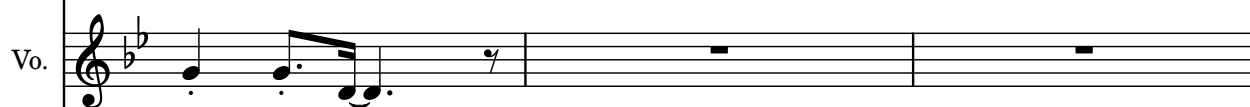
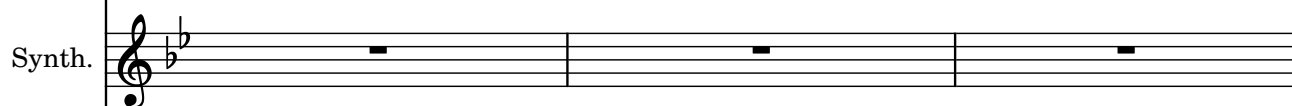
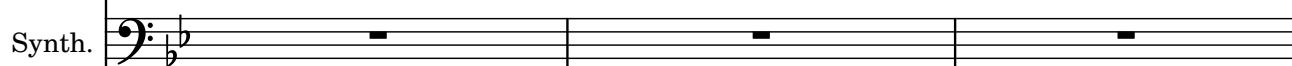
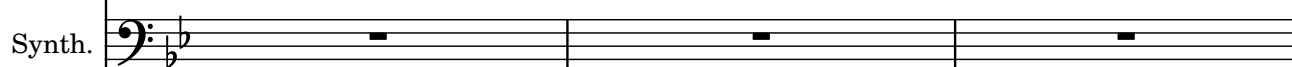
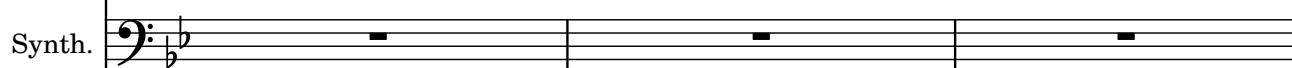
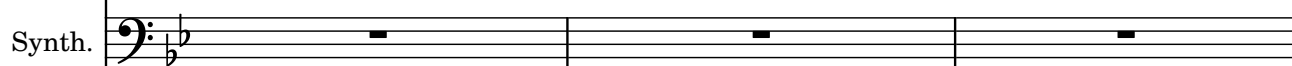
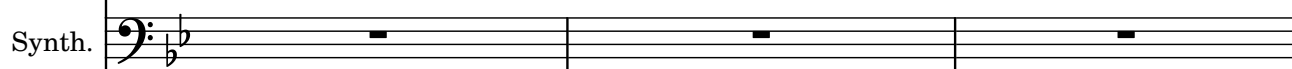
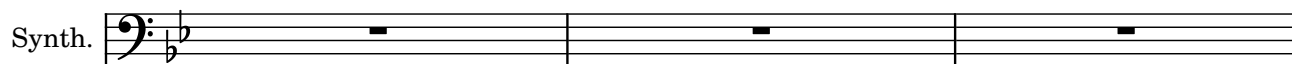

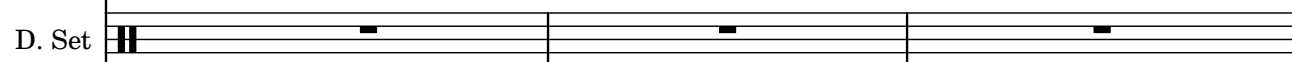
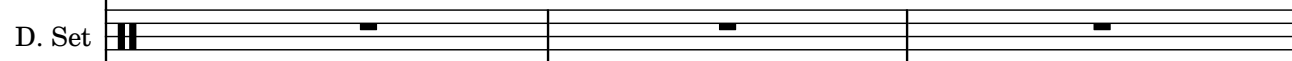
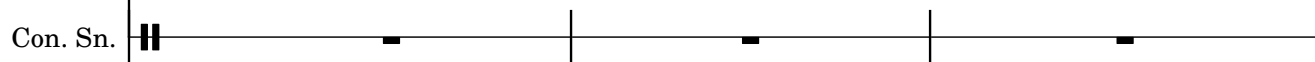
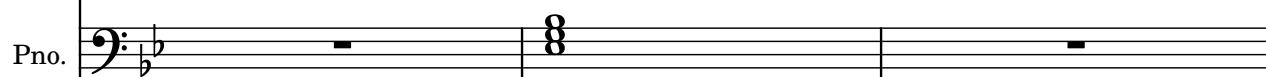
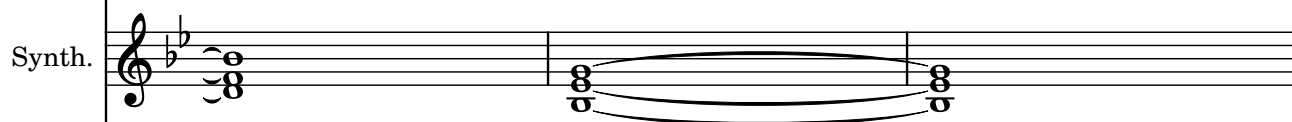
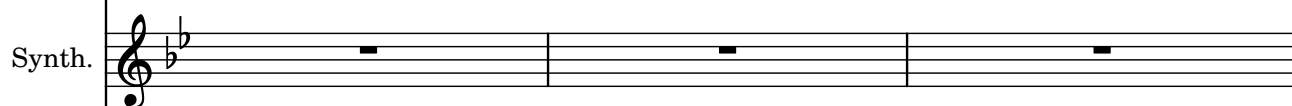
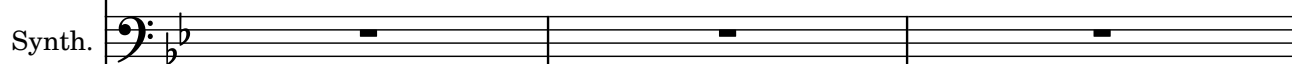
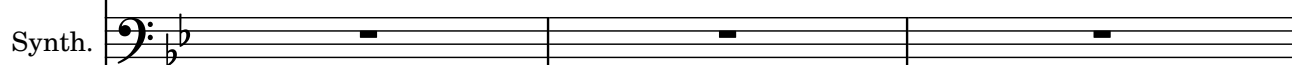
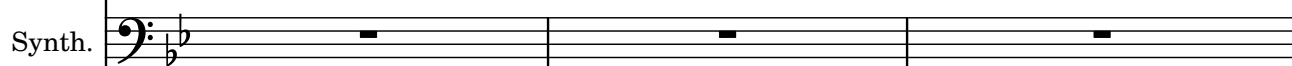
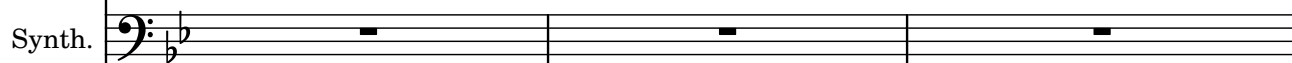
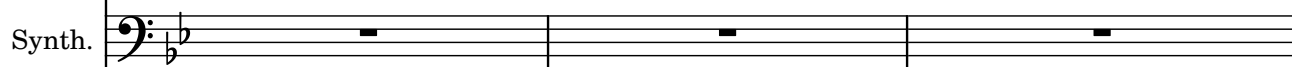
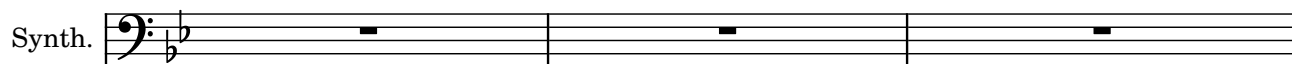

128

Synth.

Synth.

Synth.

Synth.

Synth.

Synth.

Synth.

Synth.

Synth.

Vo.

Synth.

Pno.

Con. Sn.

D. Set

D. Set

Met. Wn Ch.

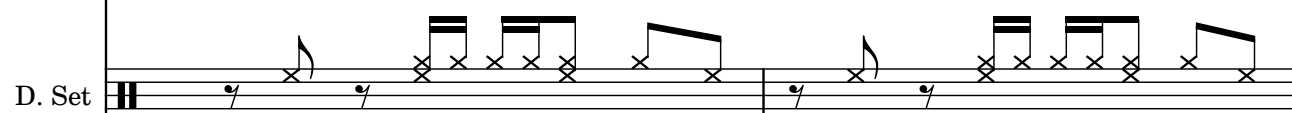
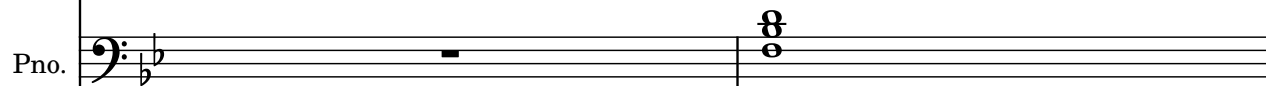
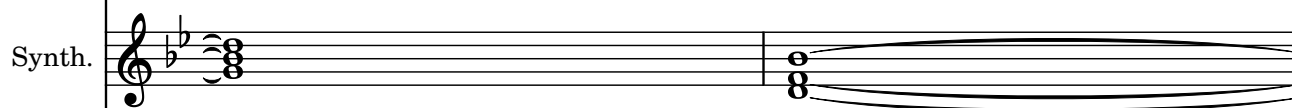
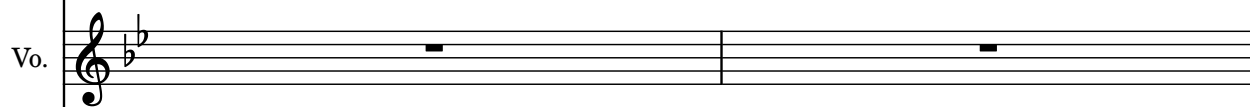
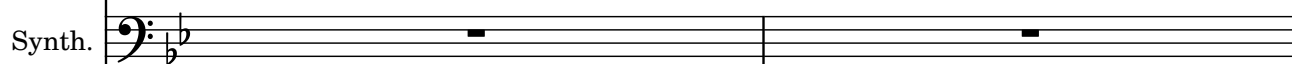
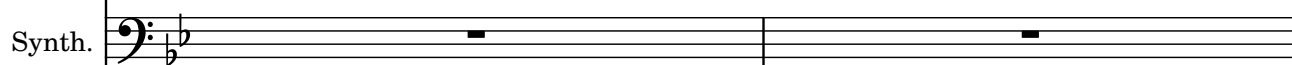
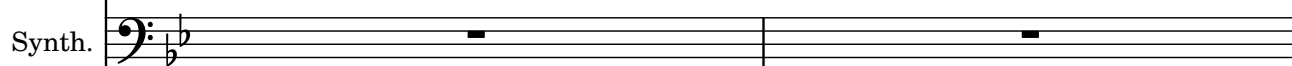
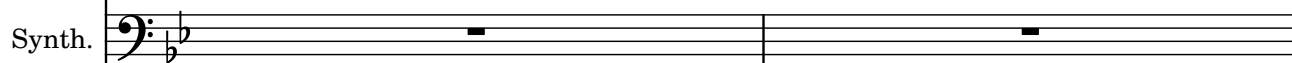
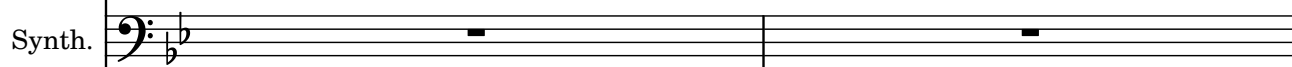
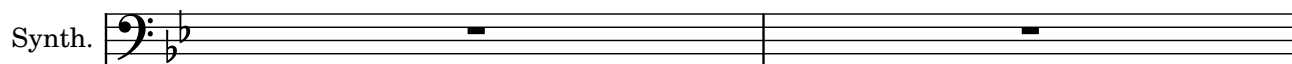

Synth.
 Synth.
 Synth.
 Synth.
 Synth.
 Synth.
 Synth.
 Synth.
 Vo.
 Synth.
 Pno.
 Con. Sn.
 D. Set
 D. Set
 Wn Ch.

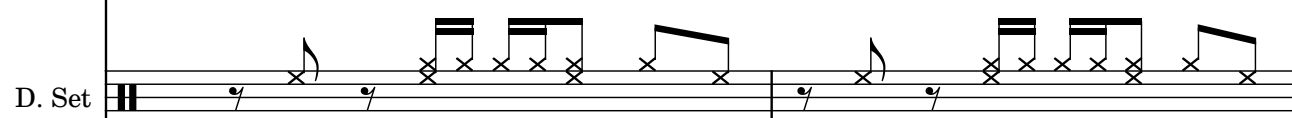
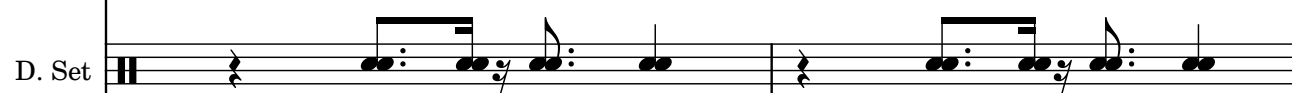
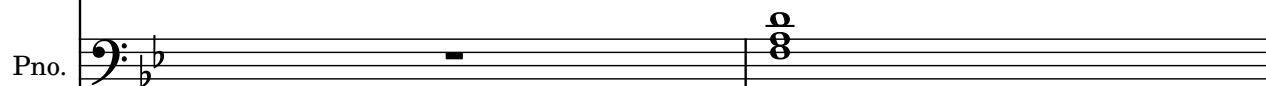
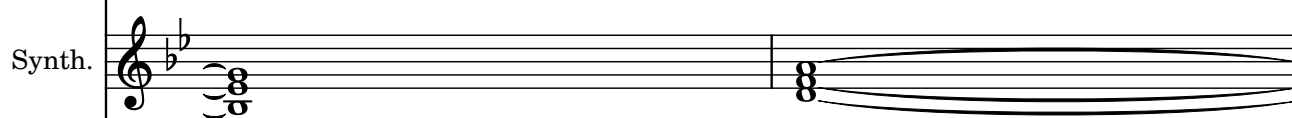
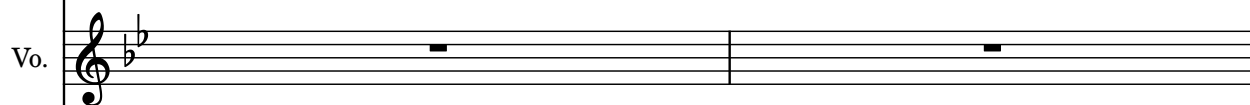
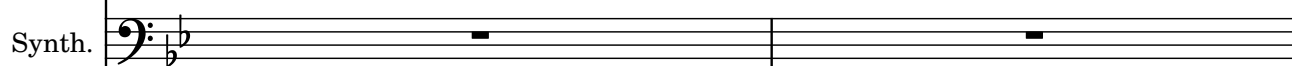
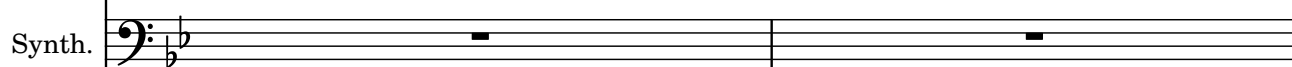
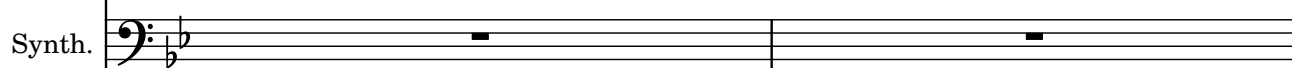
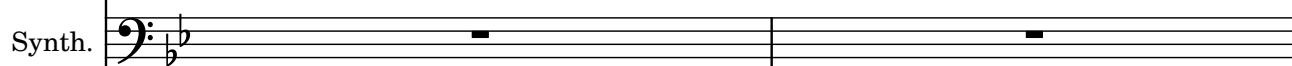
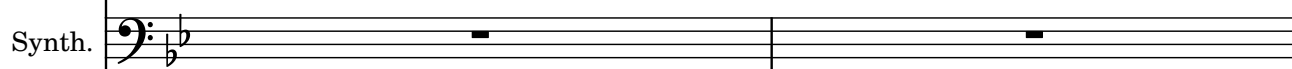
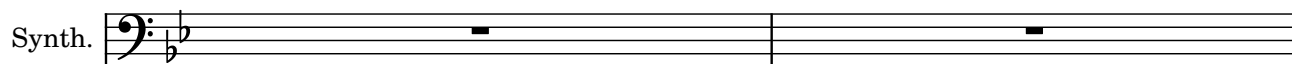

137

Synth.

Synth.

Synth.

Synth.

Synth.

Synth.

Synth.

Synth.

Synth.

Vo.

Synth.

Pno.

Con. Sn.

D. Set

D. Set

Met. Wn Ch.

137

Synth.

Synth.

Synth.

Synth.

Synth.

Synth.

Synth.

Synth.

Synth.

Synth.

Vo.

Synth.

Pno.

Con. Sn.

D. Set

D. Set

Met. Wn Ch.

141

Synth.

Synth.

Synth.

Synth.

Synth.

Synth.

Synth.

Synth.

Synth.

Vo.

Synth.

Pno.

Con. Sn.

D. Set

D. Set

Met. Wn Ch.

Synth.

Synth.

Synth.

Synth.

Synth.

Synth.

Synth.

Synth.

Synth.

Vo.

Synth.

Pno.

Con. Sn.

D. Set

D. Set

Met. Wn Ch.

145

Synth.

Synth.

Synth.

Synth.

Synth.

Synth.

Synth.

Synth.

Synth.

Vo.

Synth.

Pno.

Con. Sn.

D. Set

D. Set

Met. Wn Ch.

Synth.

Synth.

Synth.

Synth.

Synth.

Synth.

Synth.

Synth.

Synth.

Vo.

Synth.

Pno.

Con. Sn.

D. Set

D. Set

Met. Wn Ch.

Synth.

Synth.

Synth.

Synth.

Synth.

Synth.

Synth.

Synth.

Synth.

Vo.

Synth.

Pno.

Con. Sn.

D. Set

D. Set

Met. Wn Ch.

Synth.

Synth.

Synth.

Synth.

Synth.

Synth.

Synth.

Synth.

Synth.

Vo.

Synth.

Pno.

Con. Sn.

D. Set

D. Set

Met. Wn Ch.

153

Synth.

Synth.

Synth.

Synth.

Synth.

Synth.

Synth.

Synth.

Synth.

Synth.

Vo.

Synth.

Pno.

Con. Sn.

D. Set

D. Set

Met. Wn Ch.

Synth.

Synth.

Synth.

Synth.

Synth.

Synth.

Synth.

Synth.

Synth.

Synth.

Vo.

Synth.

Pno.

Con. Sn.

D. Set

D. Set

Met. Wn Ch.

157

Synth.

Synth.

Synth.

Synth.

Synth.

Synth.

Synth.

Synth.

Synth.

Vo.

Synth.

Pno.

Con. Sn.

D. Set

D. Set

Met. Wn Ch.

Synth.

Synth.

Synth.

Synth.

Synth.

Synth.

Synth.

Synth.

Synth.

Vo.

Synth.

Pno.

Con. Sn.

D. Set

D. Set

Met. Wn Ch.

161

Synth.

Synth.

Synth.

Synth.

Synth.

Synth.

Synth.

Synth.

Synth.

Vo.

Synth.

Pno.

Con. Sn.

D. Set

D. Set

Met. Wn Ch.

Synth.

Synth.

Synth.

Synth.

Synth.

Synth.

Synth.

Synth.

Synth.

Vo.

Synth.

Pno.

Con. Sn.

D. Set

D. Set

Met. Wn Ch.

165

Synth.

Synth.

Synth.

Synth.

Synth.

Synth.

Synth.

Synth.

Synth.

Vo.

Synth.

Pno.

Con. Sn.

D. Set

D. Set

Met. Wn Ch.

Synth.

Synth.

Synth.

Synth.

Synth.

Synth.

Synth.

Synth.

Synth.

Vo.

Synth.

Pno.

Con. Sn.

D. Set

D. Set

Met. Wn Ch.

Synth.
 Synth.
 Synth.
 Synth.
 Synth.
 Synth.
 Synth.
 Synth.
 Synth.
 Vo.
 Synth.
 Pno.
 Con. Sn.
 D. Set
 D. Set
 Wn Ch.

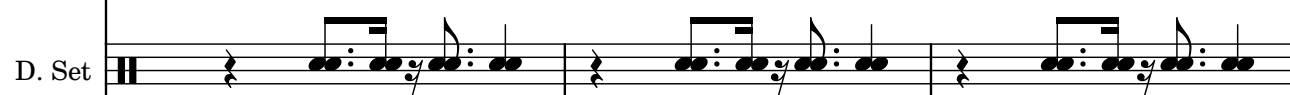
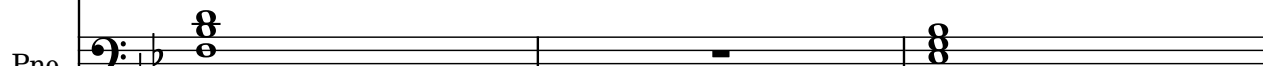
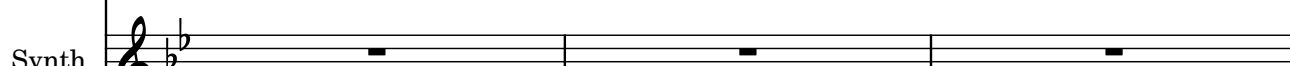
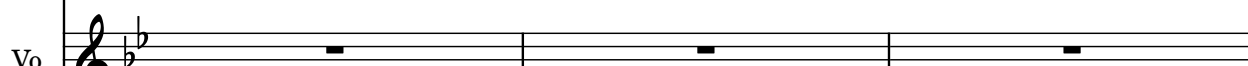
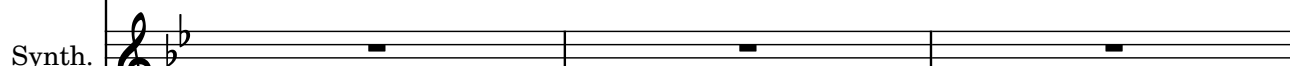
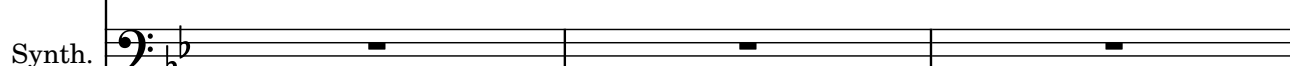
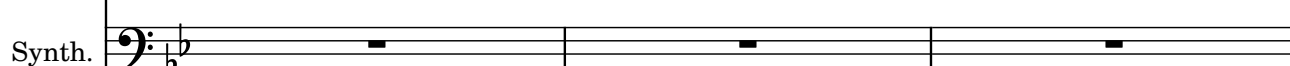
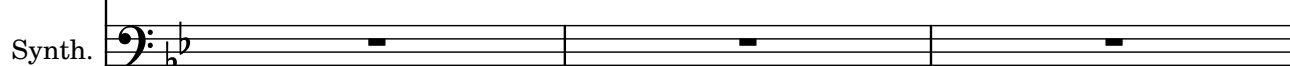
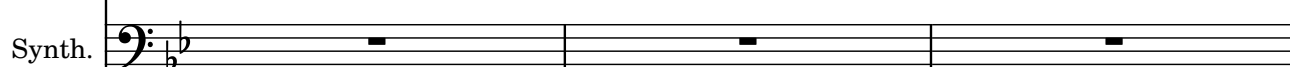
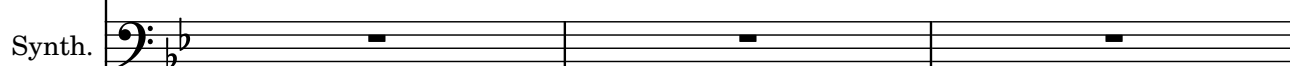
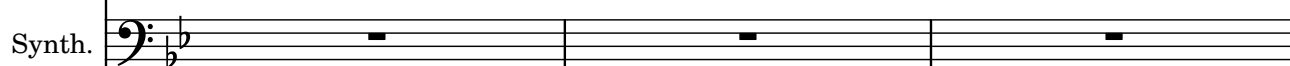
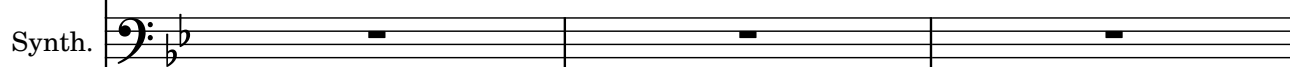
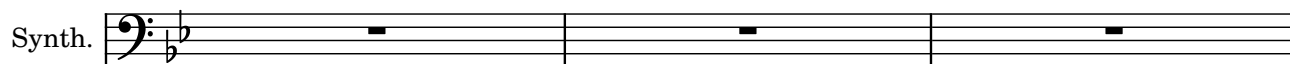

175

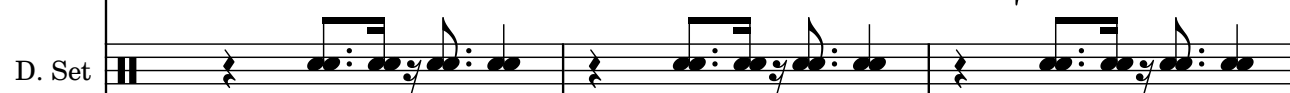
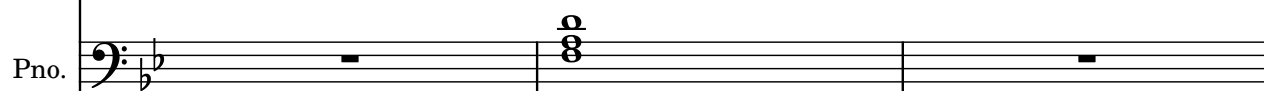
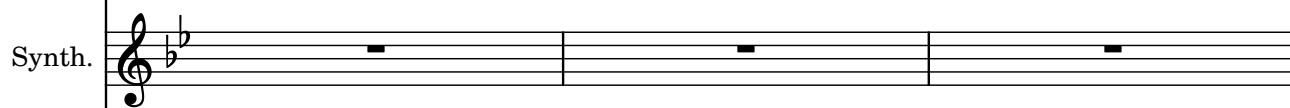
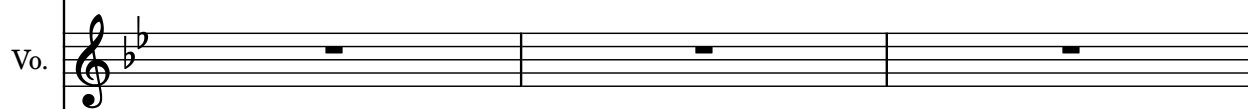
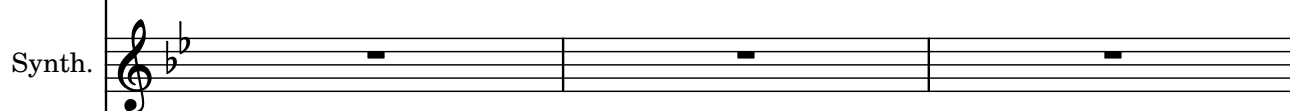
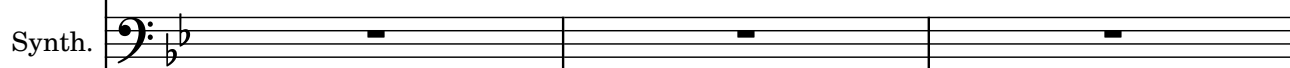
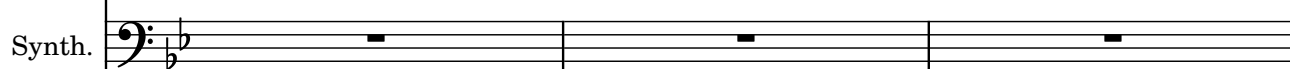
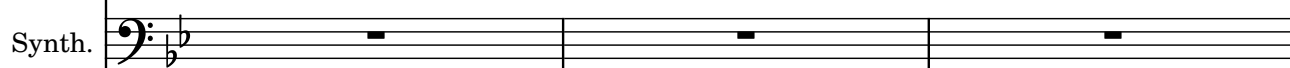
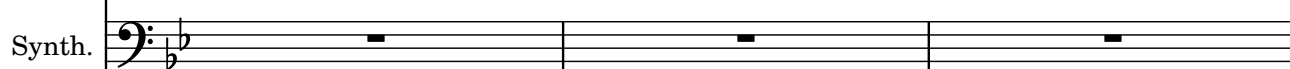
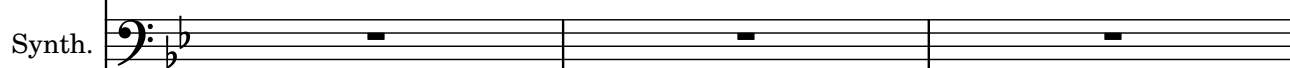
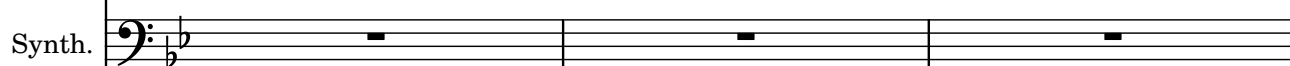
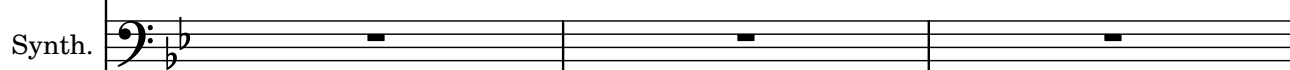
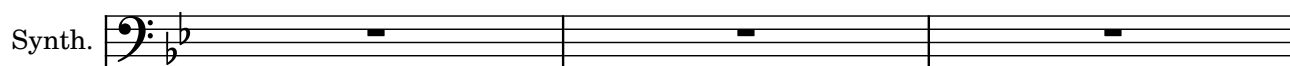

178

