

♩ = 150

Trombone, Trombone

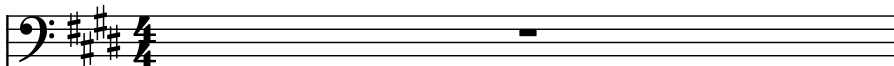

Electric Piano, Piano

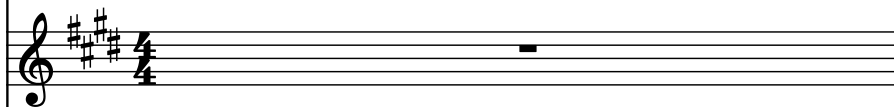

Strings, Strings

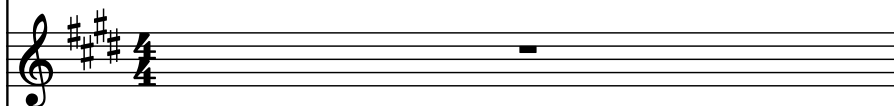

Brass Synthesizer, Synth Brass

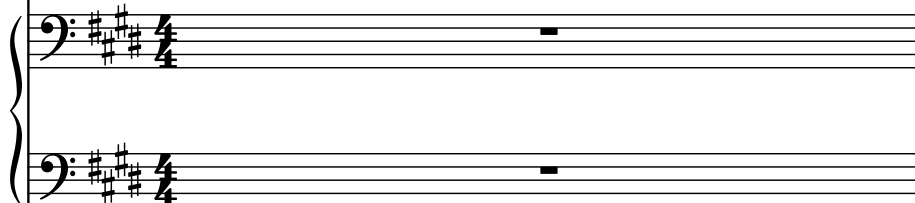

Pad Synthesizer, Polysynth

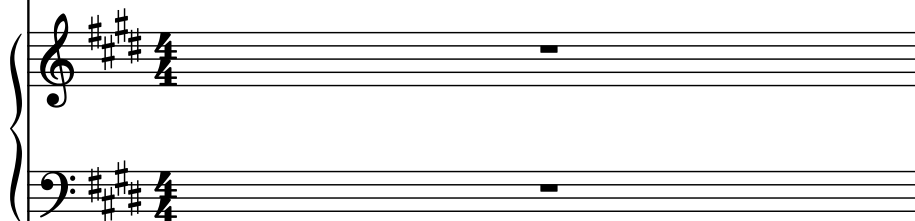

F Trumpet, Trumpet

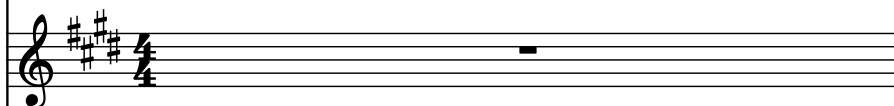

Contrabass, Acoustic Bass

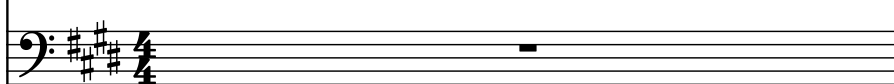

Harp, Harp

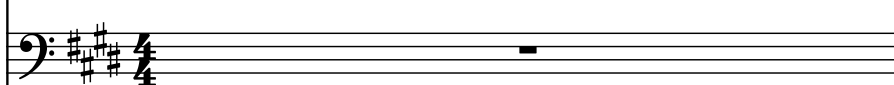

Effect Synthesizer, FX Atmosphere

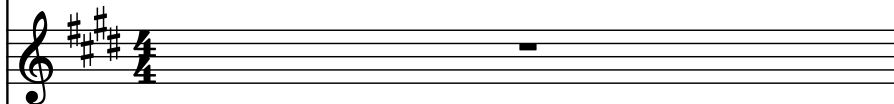

Drumset, Drums

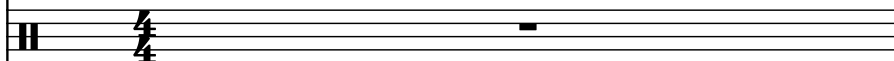

Flute, Flute

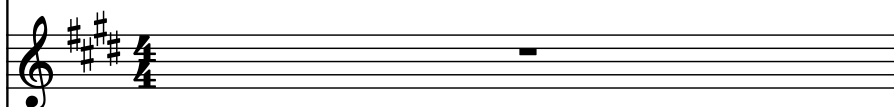

Celesta, Celeste

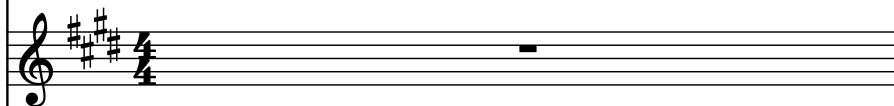

Alto, Choir Ahhs

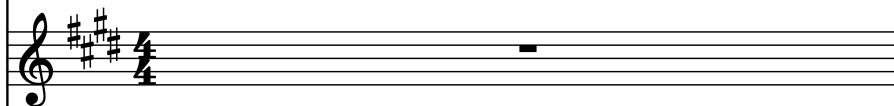

Pdf downloaded from www.midicities.com

3

Score for a musical ensemble, featuring the following instruments and parts:

- Tbn.** (Trombone): Bass clef, key signature of three sharps (F#, C#, G#). Part 3.
- El. Pno.** (Electric Piano): Treble clef, key signature of three sharps. Part 9.
- St.** (Steel Drums): Treble clef, key signature of three sharps. Part 5.
- Synth.** (Synthesizer): Bass clef, key signature of three sharps. Part 7.
- Synth.** (Synthesizer): Treble clef, key signature of three sharps. Part 5.
- F Tpt.** (Flugelhorn): Treble clef, key signature of three sharps. Part 7.
- Cb.** (Contrabass): Bass clef, key signature of three sharps. Part 7.
- Hrp.** (Harp): Bass clef, key signature of three sharps. Part 7.
- Synth.** (Synthesizer): Treble clef, key signature of three sharps. Part 7.
- D. Set** (Drum Set): Bass clef, key signature of three sharps. Part 7.
- Fl.** (Flute): Treble clef, key signature of three sharps. Part 7.
- Cel.** (Cello): Treble clef, key signature of three sharps. Part 7.
- A.** (Alto Saxophone): Treble clef, key signature of three sharps. Part 7.

Pdf downloaded from www.midicities.com

5

5

Tbn.

El. Pno.

St.

Synth.

Synth.

F Tpt.

Cb.

Hrp.

Synth.

D. Set

Fl.

Cel.

A.

9

7

7

7

Tbn.

El. Pno.

St.

Synth.

Synth.

F Tpt.

Cb.

Hrp.

Synth.

D. Set

Fl.

Cel.

A.

- Tbn.
- El. Pno.
- St.
- Synth. (Bass)
- Synth. (Treble)
- F Tpt.
- Cb.
- Hrp.
- Synth. (Treble)
- D. Set
- Fl.
- Cel.
- A.

9

Tbn.

El. Pno.

St.

Synth.

Synth.

F Tpt.

Cb.

Hrp.

Synth.

D. Set

Fl.

Cel.

A.

Measures 1-4 of the musical score. The Hrp. part features triplets and a septuplet. The D. Set part has a triplet. The Fl. part has a triplet. The Cel. part has a triplet. The A. part has a triplet.

10

Tbn.

El. Pno.

St.

Synth.

Synth.

F Tpt.

Cb.

Hrp.

Synth.

D. Set

Fl.

Cel.

10

11

12

Tbn.

El. Pno.

St.

Synth.

Synth.

F Tpt.

Cb.

Hrp.

Synth.

D. Set

Fl.

Cel.

A.

- Tbn.
- El. Pno.
- St.
- Synth. (Two staves)
- Synth. (Two staves)
- F Tpt.
- Cb.
- Hrp.
- Synth.
- D. Set
- Fl.
- Cel.
- A.

14

Tbn.

El. Pno.

St.

Synth.

Synth.

F Tpt.

Cb.

Hrp.

Synth.

D. Set

Fl.

Cel.

A.

13

- Tbn.
- El. Pno.
- St.
- Synth. (Two staves)
- Synth. (Two staves)
- F Tpt.
- Cb.
- Hrp.
- Synth.
- D. Set
- Fl.
- Cel.
- A.

16

- Tbn.
- El. Pno.
- St.
- Synth. (Two staves)
- Synth. (Two staves)
- F Tpt.
- Cb.
- Hrp.
- Synth.
- D. Set
- Fl.
- Cel.
- A.

- Tbn.
- El. Pno.
- St.
- Synth. (multiple staves)
- F Tpt.
- Cb.
- Hrp.
- Synth.
- D. Set
- Fl.
- Cel.
- A.

18

Tbn.

El. Pno.

St.

Synth.

Synth.

F Tpt.

Cb.

Hrp.

Synth.

D. Set

Fl.

Cel.

A.

19

Tbn.

El. Pno.

St.

Synth.

Synth.

F Tpt.

Cb.

Hrp.

Synth.

D. Set

Fl.

Cel.

^

20

20

Tbn.

El. Pno.

St.

Synth.

Synth.

F Tpt.

Cb.

Hrp.

Synth.

D. Set

Fl.

Cel.

A

- Tbn.
- El. Pno.
- St.
- Synth. (multiple staves)
- F Tpt.
- Cb.
- Hrp.
- Synth. (multiple staves)
- D. Set
- Fl.
- Cel.

22

Instrument parts shown:

- Tbn.
- El. Pno.
- St.
- Synth. (two staves)
- Synth. (two staves)
- F Tpt.
- Cb.
- Hrp.
- Synth.
- D. Set
- Fl.
- Cel.
- A.

24

Tbn.

El. Pno.

St.

Synth.

Synth.

F Tpt.

Cb.

Hrp.

Synth.

D. Set

Fl.

Cel.

A.

24

25

26

- Tbn.
- El. Pno.
- St.
- Synth. (Two staves)
- Synth. (Two staves)
- F Tpt.
- Cb.
- Hrp.
- Synth.
- D. Set
- Fl.
- Cel.
- A.

27

Tbn.

El. Pno.

St.

Synth.

Synth.

F Tpt.

Cb.

Hrp.

Synth.

D. Set

Fl.

Cel.

A.

27

28

29

30

28

28

Tbn.

El. Pno.

St.

Synth.

Synth.

F Tpt.

Cb.

Hrp.

Synth.

D. Set

Fl.

Cel.

A.

25

- Tbn.
- El. Pno.
- St.
- Synth. (Two staves)
- Synth. (Two staves)
- F Tpt.
- Cb.
- Hrp.
- Synth.
- D. Set
- Fl.
- Cel.
- A.

30

Tbn.
 El. Pno.
 St.
 Synth.
 Synth.
 F Tpt.
 Cb.
 Hrp.
 Synth.
 D. Set
 Fl.
 Cel.
 A.

 Measure 30:
 - El. Pno.: Plays a triplet of eighth notes (F#, C#, G#) followed by a quarter rest, then another triplet of eighth notes (F#, C#, G#) followed by a quarter rest.
 - Cb.: Plays a half note F# and a half note C#.
 Measure 31:
 - El. Pno.: Plays a triplet of eighth notes (F#, C#, G#) followed by a quarter rest, then another triplet of eighth notes (F#, C#, G#) followed by a quarter rest.
 - D. Set: Features a complex rhythmic pattern with many 'x' marks indicating specific drum hits. The pattern includes eighth and sixteenth notes, with some notes beamed together. The final measure of the D. Set part includes a triplet of eighth notes (F#, C#, G#) followed by a quarter rest.

- Tbn.
- El. Pno.
- St.
- Synth. (multiple staves)
- F Tpt.
- Cb.
- Hrp.
- Synth.
- D. Set
- Fl.
- Cel.
- A.

32

- Tbn.
- El. Pno.
- St.
- Synth. (multiple staves)
- F Tpt.
- Cb.
- Hrp.
- Synth.
- D. Set
- Fl.
- Cel.
- A.

- Tbn.
- El. Pno.
- St.
- Synth. (multiple staves)
- F Tpt.
- Cb.
- Hrp.
- Synth.
- D. Set
- Fl.
- Cel.
- A.

34

Tbn.

El. Pno.

St.

Synth.

Synth.

F Tpt.

Cb.

Hrp.

Synth.

D. Set

Fl.

Cel.

A.

31

Pdf downloaded from www.midcities.com

36

- Tbn.
- El. Pno.
- St.
- Synth. (Bass)
- Synth. (Treble)
- F Tpt.
- Cb.
- Hrp.
- Synth. (Treble)
- D. Set
- Fl.
- Cel.
- A.

Key signature: Three sharps (F#, C#, G#). The score includes various musical notations such as eighth notes, quarter notes, half notes, and rests. Measure 36 features a triplet of eighth notes in the Tbn., St., Synth. (Bass), and Fl. parts. Measure 37 features a triplet of eighth notes in the A. part. The D. Set part includes a complex rhythmic pattern with eighth and sixteenth notes.

37

Tbn.

El. Pno.

St.

Synth.

Synth.

F Tpt.

Cb.

Hrp.

Synth.

D. Set

Fl.

Cel.

A.

38

Tbn.

El. Pno.

St.

Synth.

Synth.

F Tpt.

Cb.

Hrp.

Synth.

D. Set

Fl.

Cel.

A.

39